

Notes:-

1. BUILDING WILL BE DESIGNED (STRUCTURES) AS PER RELEVANT IS CODES FOR EARTH QUAKE RESISTANCE.
2. BUILDING HAS AUTOMATIC SPRINKLER SYSTEM ON ALL FLOORS.
3. BUILDING IS ARTIFICIALLY LIGHTENED MECHANICALLY VENTILATED & CENTRALLY AIR CONDITIONED WITH POWER BACKUP.

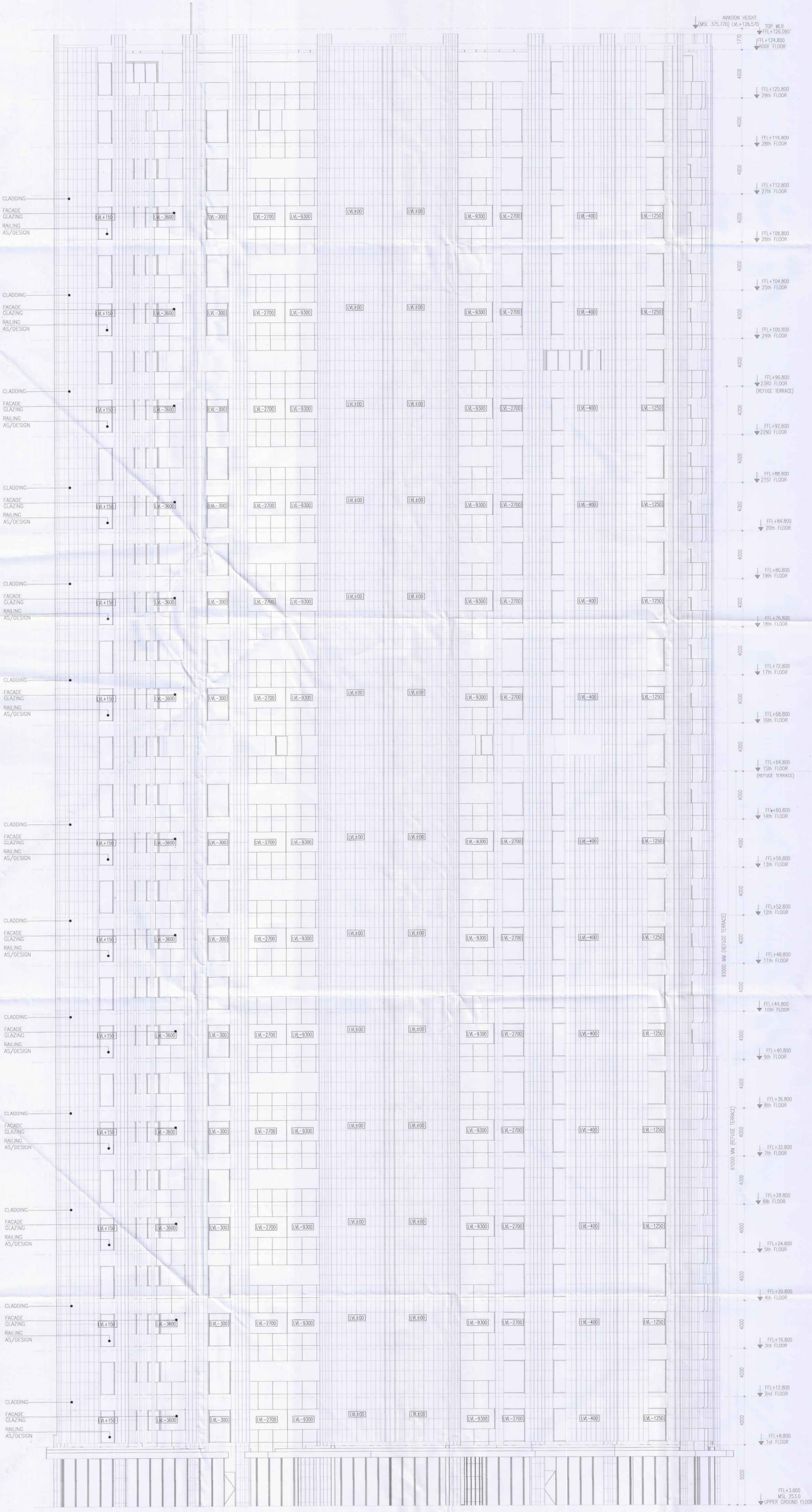

NORTH ELEVATION

PROJECT:
 REVISED BUILDING PLANS OF GROUP HOUSING SCHEME "THE DAHLIAS" IN ZONE-10, FALLING IN GROUP HOUSING COLONY AREA MEASURING 476.6015 ACRES NAMEDLY DLF-5 (FORMERLY KNOWN AS DLF CITY PHASE-V) GURUGRAM BEING DEVELOPED BY DLF LIMITED.

PROJECT ARCHITECT
 RSP DESIGN CONSULTANTS
 UNIT 103, BESTECH BUSINESS TOWER
 GURUGRAM, HARYANA 122018, INDIA

OWNER:
DLF THE SHOPPING MALL, DLF
 QUTAB ENCLAVE (PHASE-I)
 GURGAON, HARYANA 122002

ASSOCIATES ARCHITECT
 G & G ASSOCIATES
 Plot No.428, Sector-37C, Near GAV
 International School,
 PH-8860131417
 Gurgaon-122006

ARCHITECT'S SEAL & SIGNATURE
 Ar. Ravinder Kumar
 CA/2012/65971

OWNER'S SEAL & SIGNATURE

JULY-2024 Scale : 1:100
 Drawing Title:- Drawing No:-

NORTH ELEVATION (TOWER-6) EL-13