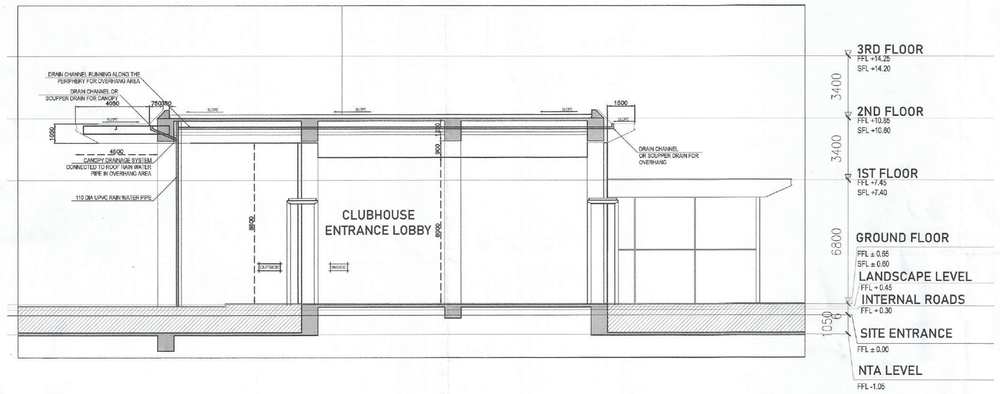

SECTION 5 - CLUBHOUSE ENTRANCE CANOPY

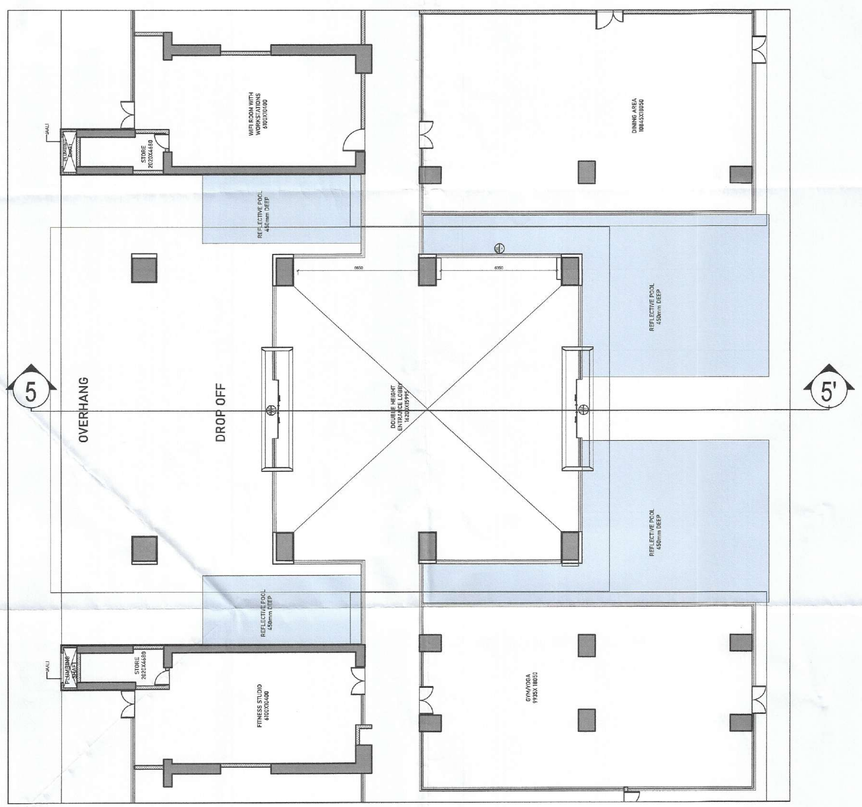

PLAN - CLUBHOUSE ENTRANCE CANOPY

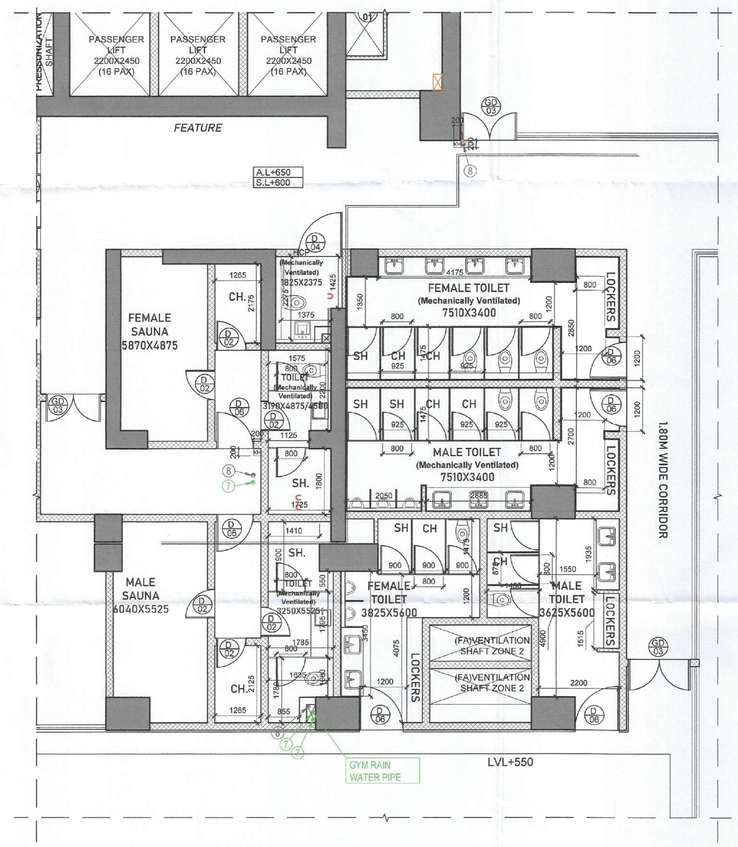

CLUB TOILET AREA DETAIL

SANCTIONED
VIDE MEMO No.23.598
DATED 26/8/23

MUNICIPAL CORPORATION, GURUGRAM

DTP (HQ) Member Secretary BPAC — STP Member BPAC — CTP Chairman BPAC

Recommended for Sanction
Senior Town Planner
HUDA, Gurugram

DTP — JDM

Suraj Bhan
J.D.

DDA(T)
MEMBER
BPAC

NOTES :-

- VRV System is being provided.
- Full DG power back up is being provided.
- Toilets are mechanical ventilated.
- All lifts shall have 100% power back-up.
- All electrical installations shall be as per provision of nbc.
- Fire-fighting/safety provisions will be as per relevant nbc provisions.
- Basement area shall have mechanically ventilated as per relevant code.
- All toilets are ventilated as per haryana building code 2017.
- Building has automatic sprinkler system wherever required by nbc.
- Building will be designed (structures) as per relevant i.s. codes for earthquake resistance.
- Solar panels of required capacity shall be provided on roof top as per hareda/zoning norms.
- All handicap ramps with railing.
- All fire fighting installations shall be as per provision of nbc.
- The rainwater harvesting system shall be provided as per central ground water auth.norms.

CONCEPT ARCHITECTS:
D P ARCHITECTS

STRUCTURAL CONSULTANTS:
KELKAR DESIGNS PVT. LTD.

MEP CONSULTANTS:
CESPL PVT LTD.

DEVELOPER:
GODREJ PROJECTS DEVELOPMENT LIMITED

ARCHITECT OF RECORD:
ARCHITECTURE COLLECTIVE

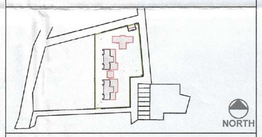

PROPOSED BUILDING PLAN OF GROUP HOUSING SITE NO. 25 AT SECTOR 43, GURUGRAM

CLUB DROP OFF,CANOPY AND TOILET DETAILS

DRG.NO. M-TAB-2.12
SCALE : 1:300
DATE :
DEALT : VANSHICA

ARCHITECT SIGN AND STAMP:
GAURAV SANAN
CA Registration No. CA/99/25531

OWNER'S SIGN.
For Godrej Projects Development Limited
Authorised Signatory