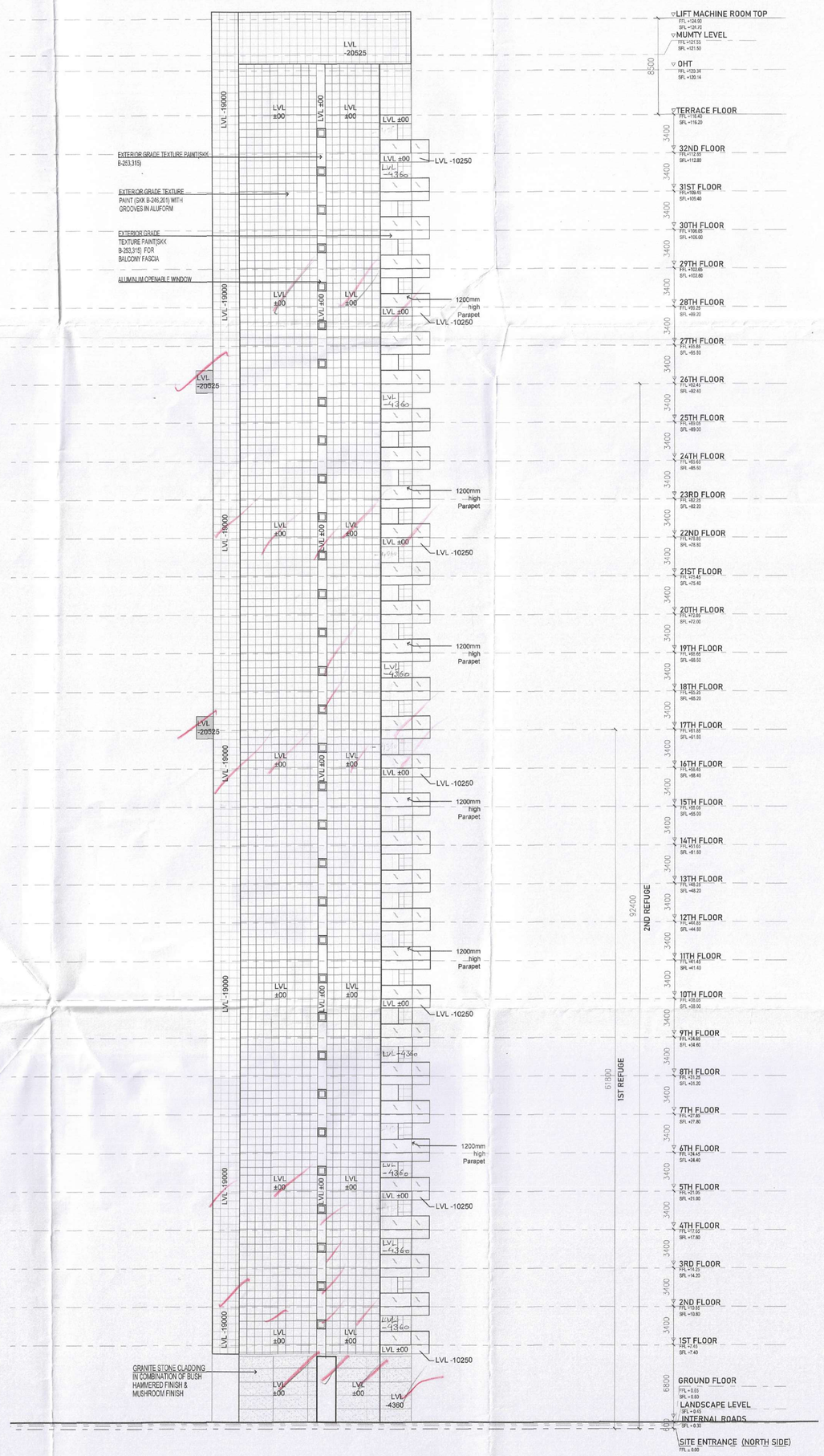


3
-

# WEST- SIDE ELEVATION

ELEVATION SCALE 1:200

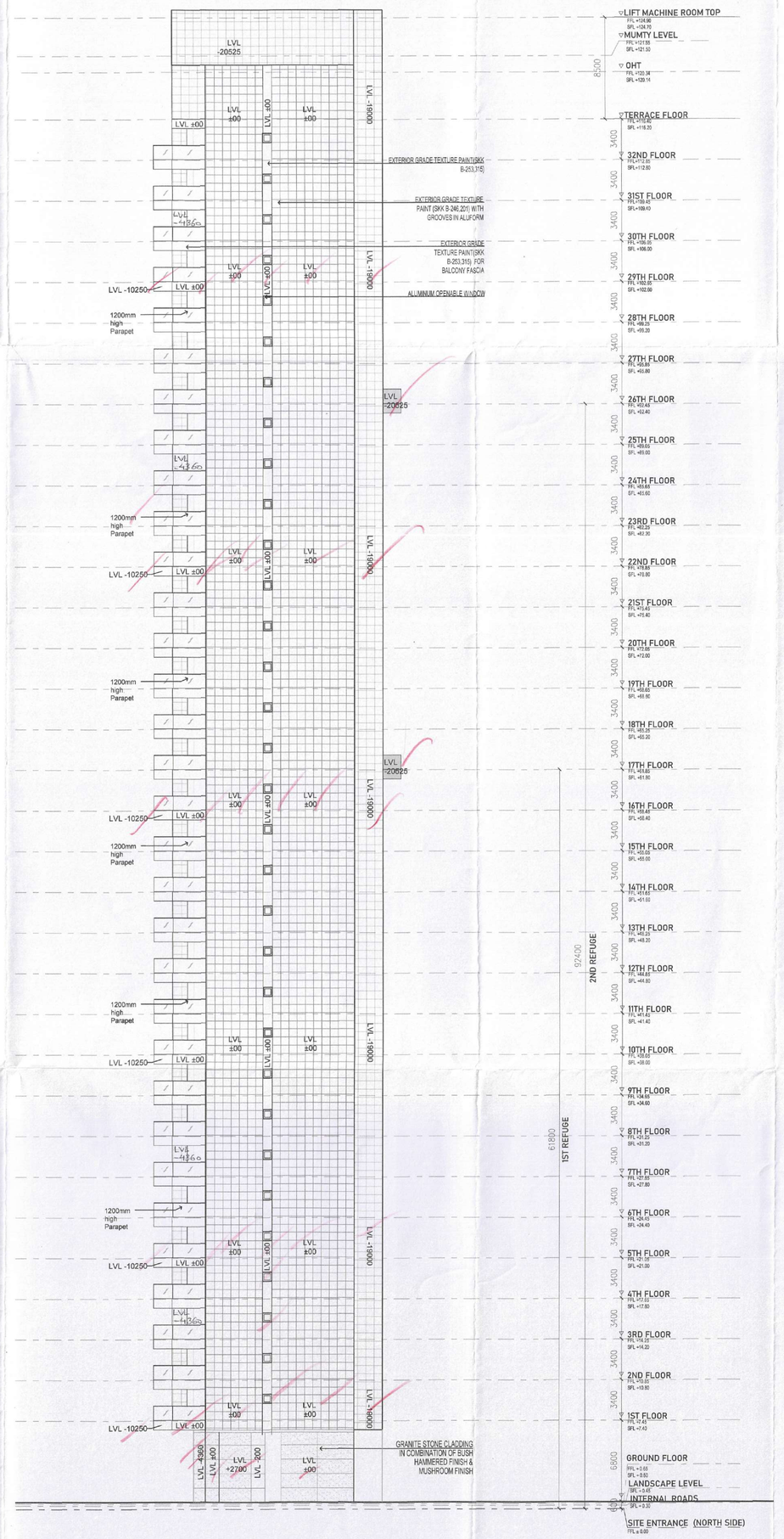


3
-

# EAST- SIDE ELEVATION

ELEVATION SCALE 1:200

~~MUNICIPAL LIMITS OF DELHI~~

Recommended for Sanction
Senior Town Planner
HUDA, Gurugram
Manesar & PK.
DTP JDM

**NOTES :-**

- VRV System is being provided.
- Full DG power back up is being provided.
- Toilets are mechanical ventilated.
- All lifts shall have 100% power back-up.
- All electrical installations shall be as per provision of NBC.
- Fire-fighting/safety provisions will be as per relevant NBC provisions.
- Basement area shall have mechanically ventilated as per relevant code.
- All toilets are ventilated as per Haryana Building Code 2017.
- Building has automatic sprinkler system wherever required by NBC.
- Building will be designed (structures) as per relevant I.S. codes for earthquake resistance.
- Solar panels of required capacity shall be provided on roof top as per hareda/zoning norms.
- All handicap ramps with railing.
- All fire fighting installations shall be as per provision of NBC.
- The rainwater harvesting system shall be provided as per central ground water authority norms.

SANCTIONED
VIDE MEMO No. 2229-88 DATED 3/4/2024

DTP (HQ) Member Secretary BPAC
STP Member BPAC
CTP Chairman BPAC

Suraj Bhan
J.D.

DDT(T) MEMBER BPAC

CONCEPT ARCHITECTS:
D P ARCHITECTS

STRUCTURAL CONSULTANTS:
KELKAR DESIGNS PVT. LTD.

MEP CONSULTANTS:
CESPL PVT LTD.

DEVELOPER:
GODREJ PROJECTS DEVELOPMENT LIMITED

ARCHITECT OF RECORD:
ARCHITECTURE COLLECTIVE

PROPOSED BUILDING PLAN OF GROUP HOUSING SITE NO. 25 AT SECTOR 43, GURUGRAM

TOWER C - SIDE ELEVATIONS

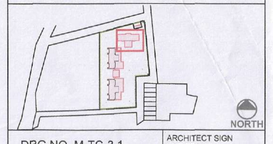


DRG.NO. M-TC-3.1
SCALE : 1:200
DATE :
DEALT : VANSHIKA
CHECKED BY :

ARCHITECT SIGN AND STAMP:
GAURAV SAINI
CA Registration No. CA/92/20034

Godrej Projects Development Limited
Authorised Signatory