This is a "PROVISIONAL BUILDING PLAN" approved only for the purpose of inviting Objections from the general public

DTP (HQ)

Consultant Architect

DTP (HQ)
Checked and found ok for Public He... (Internal) Service only subject to com... in forwarding letter N: 273736 D 22.12.23

Superintending Engineer (HQ)
for Chief Engineer-I
HSVP, Panchkula

Ram Avtar Basai
JD(HQ)

TO BE READ WITH THIS OFFICE MEMO NO.: 6601
DATED: 22.02.2024

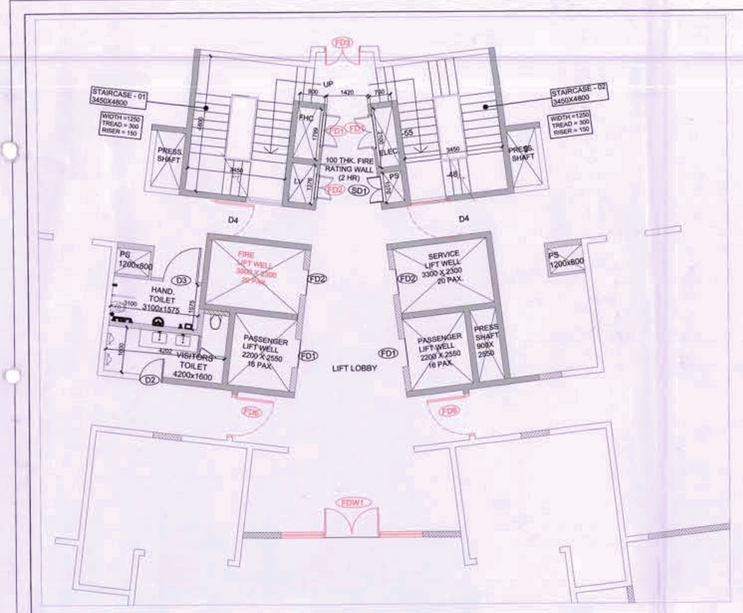

TOWER -2 &4 LIFT LOBBY CORE DETAIL (SCALE-1:100)

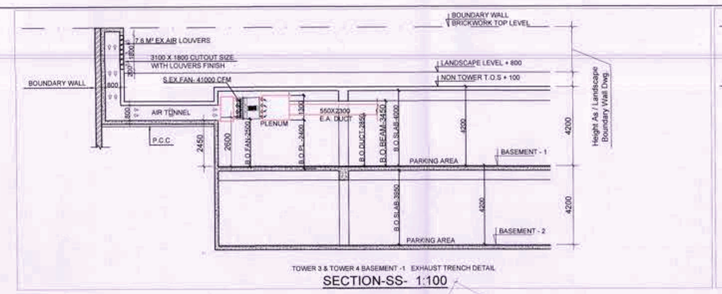

SECTION-SS- 1:100

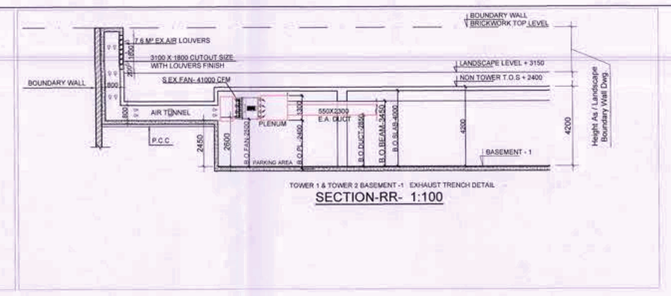

SECTION-RR- 1:100

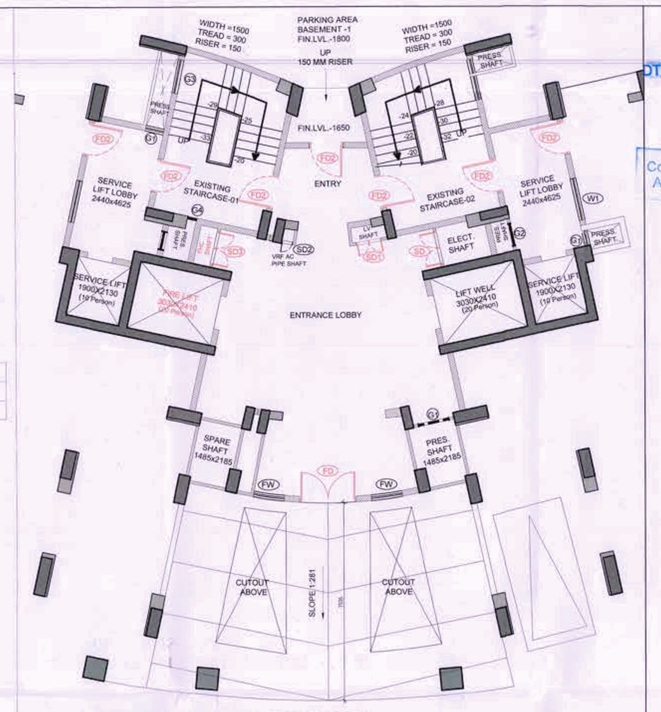

TOWER -1 & 3 LIFT LOBBY CORE DETAIL (SCALE -1:100)

LEGEND:-

PLOT BOUNDARY
ZONING LINE

PLUMBING LEGEND:

DOMESTIC WATER
FLUSHING WATER
RAIN WATER PIPE
SOIL PIPE
WASTE PIPE

PLUMBING LEGEND:

RAIN WATER PIPE
100Ø DRAIN PIPE FROM UPPER BASEMENT
DRAINAGE PIPE
110Ø DRAIN PIPE UPPER BASEMENT TO LOWER BASEMENT CATCH BASIN (150x150mm CUT-OUT IN UPPER BASEMENT SLAB)
CATCH BASIN= 450MM X 450MM

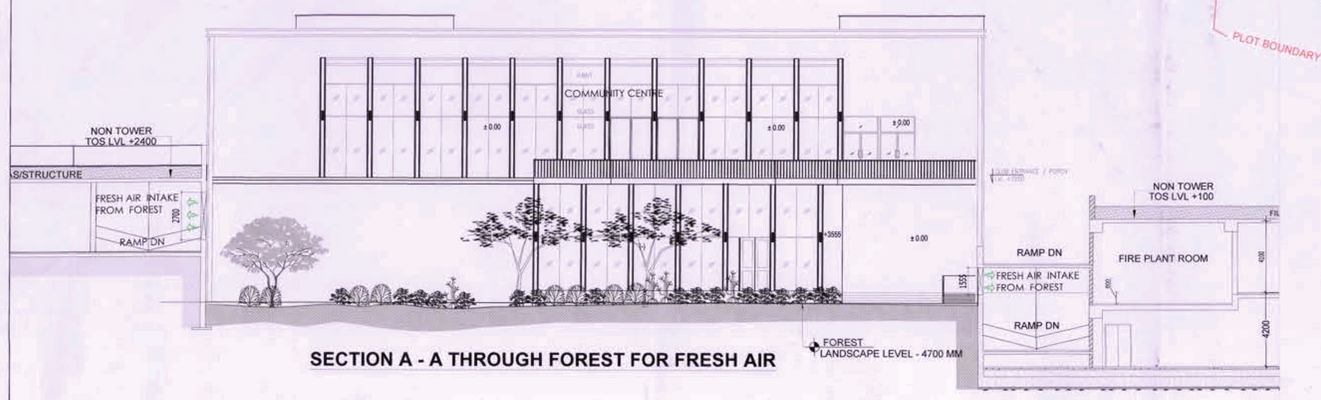

SECTION A - A THROUGH FOREST FOR FRESH AIR

DOORS/ WINDOWS SCHEDULE OF MASONRY OPENING

S.NO.	TYPE	WIDTH	HEIGHT	CILL LEVEL	LINTEL LEVEL	LOCATION	RATING
1	FD	1250	2400	150	2550	STAIRCASE	2 HOUR
2	FD1	1500	2400	150	2550	LT-PANEL ROOM	2 HOUR
3	RS/FD	4000	4000	00	4000	TRANSFORMER ROOM	2 HOUR
4	D	2000	2400	00	2400		
4	D1	1500	2400	00	2400		
5	RS1/FD	3000	4000	00	4000	STP ENTRY	2 HOUR
6	OP	7250	2700	750	3450	OPENING FOR FRESH AIR INTAKE	
7	OP1	9100	2400	1050	3450	OPENING FOR FRESH AIR INTAKE	
8	OP2	4700	1800	1650	3450	OPENING FOR FRESH AIR INTAKE	

ARCHITECTS:-

C. P. KUKREJA ARCHITECTS

ASHIRWAD BUILDING
D-1, GREEN PARK,
NEW DELHI - 110016.
PHONE:- 26863953 FAX:- 26865770.
EMAIL:-cpka@cpkukreja.com

KEY PLAN

SUBMISSION DRAWINGS

REVISED BUILDING PLAN FOR GROUP HOUSING COLONY BEING DEVELOPED, OVER LAND ADMEASURING 12.356 ACRES SITUATED IN SECTOR-2, GWAL PAHARI, HARYANA, UNDER LICENSE NO. 98 of 2011 DATED 11.11.2011, BY ADANI INFRASTRUCTURE AND DEVELOPERS PRIVATE LIMITED.

OWNER'S SIGN. | ARCHITECT'S SIGN.

SCALE 1:300 | DATE DECEMBER 2023

DRAWING TITLE
BASEMENT - 1 FLOOR PLAN (BLOW UP)

DRG. NO. 4a/54