

NURSERY SCHOOL					
DOOR/ WINDOW	WIDTH	HEIGHT	SILL	LINTEL	DESCRIPTION
D01	1200	2150	-	2150	FLUSH DOOR
D02	1000	2150	-	2150	FLUSH DOOR
D03	900	2150	300	2150	FLUSH DOOR
O	O	O	O	O	O
W01	2075	1100	1050	2150	AL. GLAZED WINDOW
W02	1710	1100	1050	2150	AL. GLAZED WINDOW
W03	2280	1100	1050	2150	AL. GLAZED WINDOW
W04	1200	950	1200	2150	AL. GLAZED WINDOW
W05	545	950	1200	2150	AL. GLAZED WINDOW
W06	4465	1100	1050	2150	AL. GLAZED WINDOW
W07	1250	950	1200	2150	AL. GLAZED WINDOW
W08	2000	1100	1050	2150	AL. GLAZED WINDOW

NOTES :-

- VRV System is being provided.
- Full DG power back up is being provided.
- Toilets are mechanical ventilated.
- All lifts shall have 100% power back-up.
- All electrical installations shall be as per provision of nbc.
- Fire-fighting/safety provisions will be as per relevant nbc provisions.
- Basement area shall have mechanically ventilated as per relevant code.
- All toilets are ventilated as per haryana building code 2017.
- Building has automatic sprinkler system wherever required by nbc.
- Building will be designed (structures) as per relevant i.s. codes for earthquake resistance.
- Solar panels of required capacity shall be provided on roof top as per hareda/zoning norms.
- All handicap ramps with railing.
- All fire fighting installations shall be as per provision of nbc.
- The rainwater harvesting system shall be provided as per central ground water auth. norms.

S.T.P. (HQ)  
Member Secretary  
B.P.A.C.

S.T.P. (G)  
Member  
B.P.A.C.

CA (H)  
Chairman  
B.P.A.C.

AD PA ATP  
DTP (HQ) ATP (HQ)

DDT MEMBER  
BPAC

Varinder Kumar  
AD(HQ)

STRUCTURAL CONSULTANTS:  
GOKANI CONSULTANTS

MEP CONSULTANTS:  
CESPL PVT LTD.

DEVELOPER:  
GODREJ PROPERTIES LTD

ARCHITECT:  
ARCHITECTURE COLLECTIVE

REVISED BUILDING PLAN OF GROUP HOUSING COLONY OF AREA MEASURING 14.82225 ACRES (LICENSE NO.105 OF 2010 DT.03.12.2010 & 29 of 2024 DT. 21.02.2024) in SECTOR-103, GURUGRAM BEING DEVELOPED BY GODREJ VESTAMARK LLP.

NURSERY SCHOOL  
ELEVATIONS AND SECTIONS

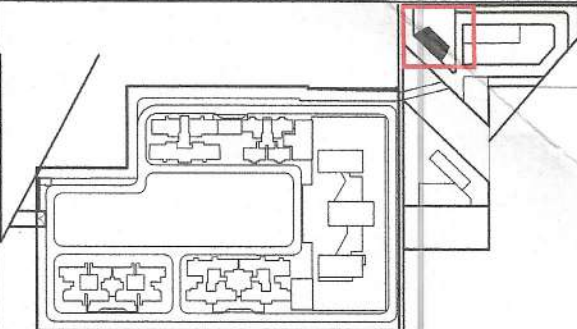

DRG.NO. M-NS-2.1

SCALE : 1:100

DATE :

DEALT : VANSHICA

OWNER'S SIGN  
Godrej Vestamark LLP

Authorised Signatory

ARCHITECT:  
GAURAV SANAN

CA Registration No. CA/69/25531

ARCHITECTS SIGN.

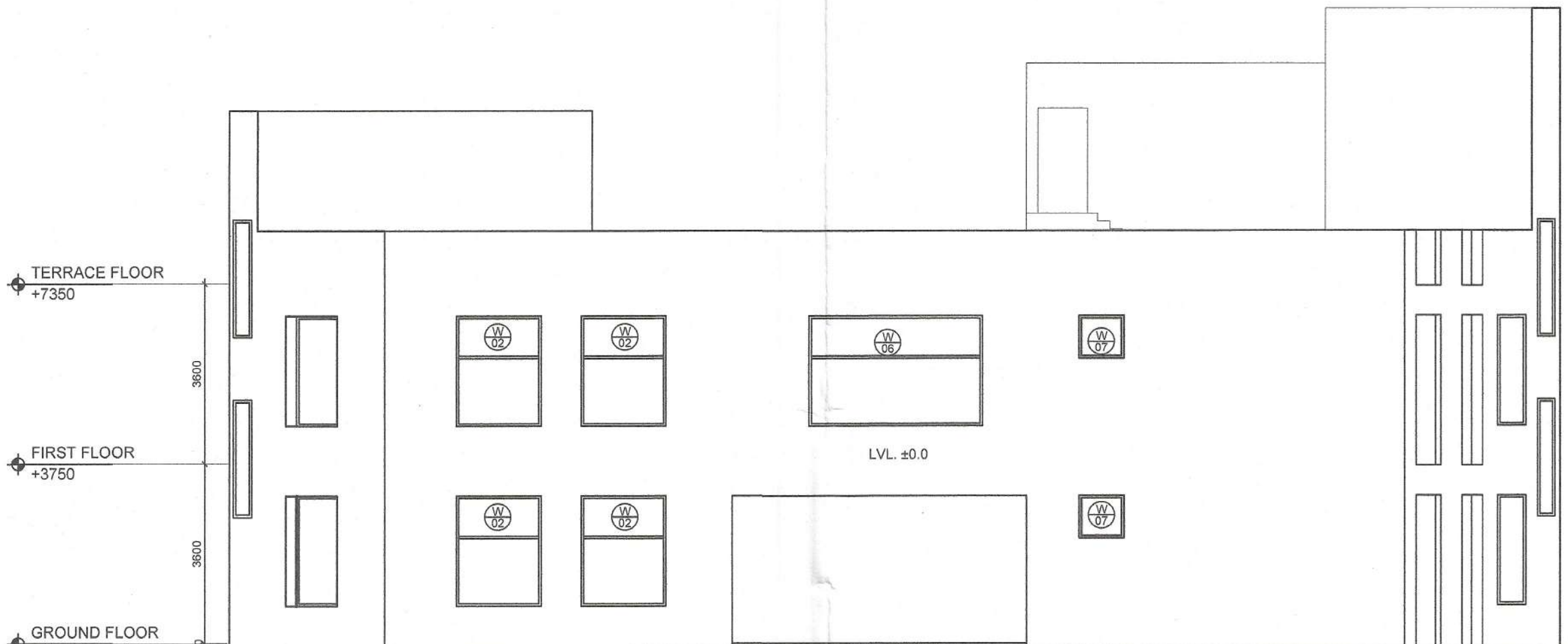

ELE- A

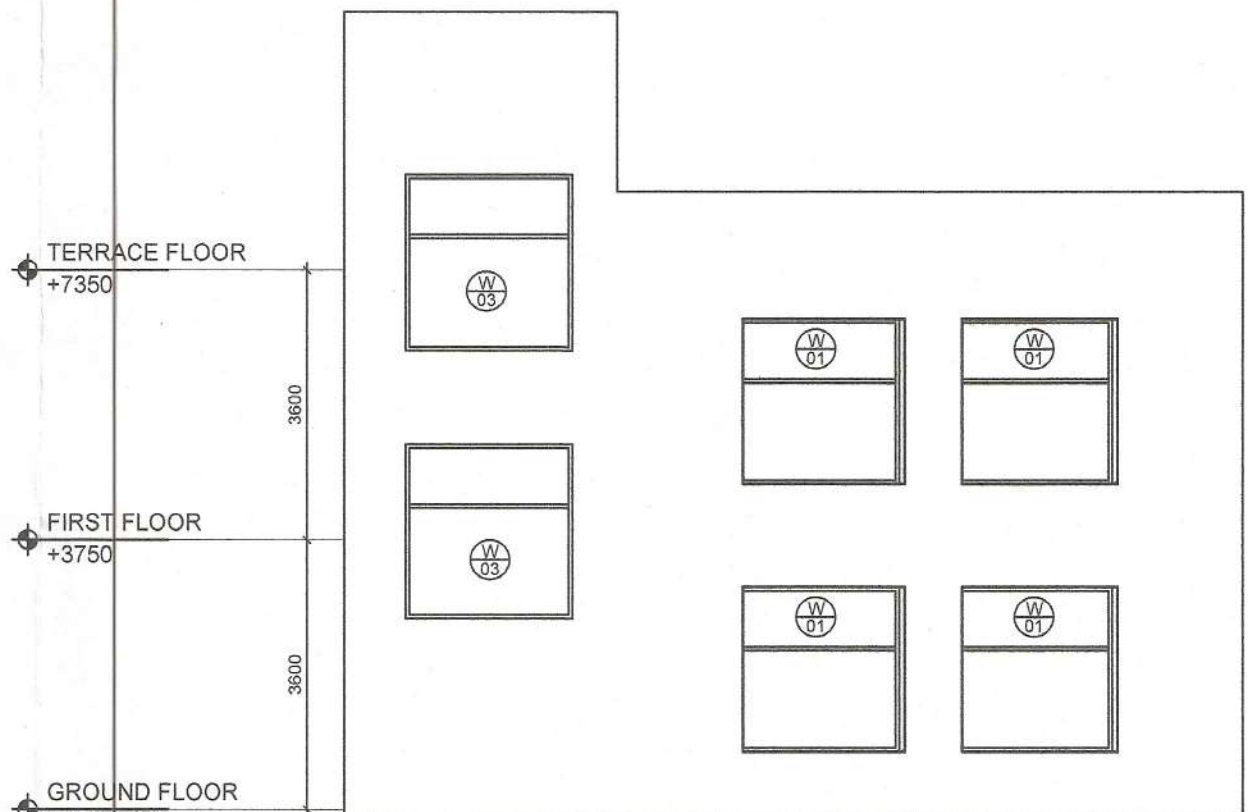

ELE- B

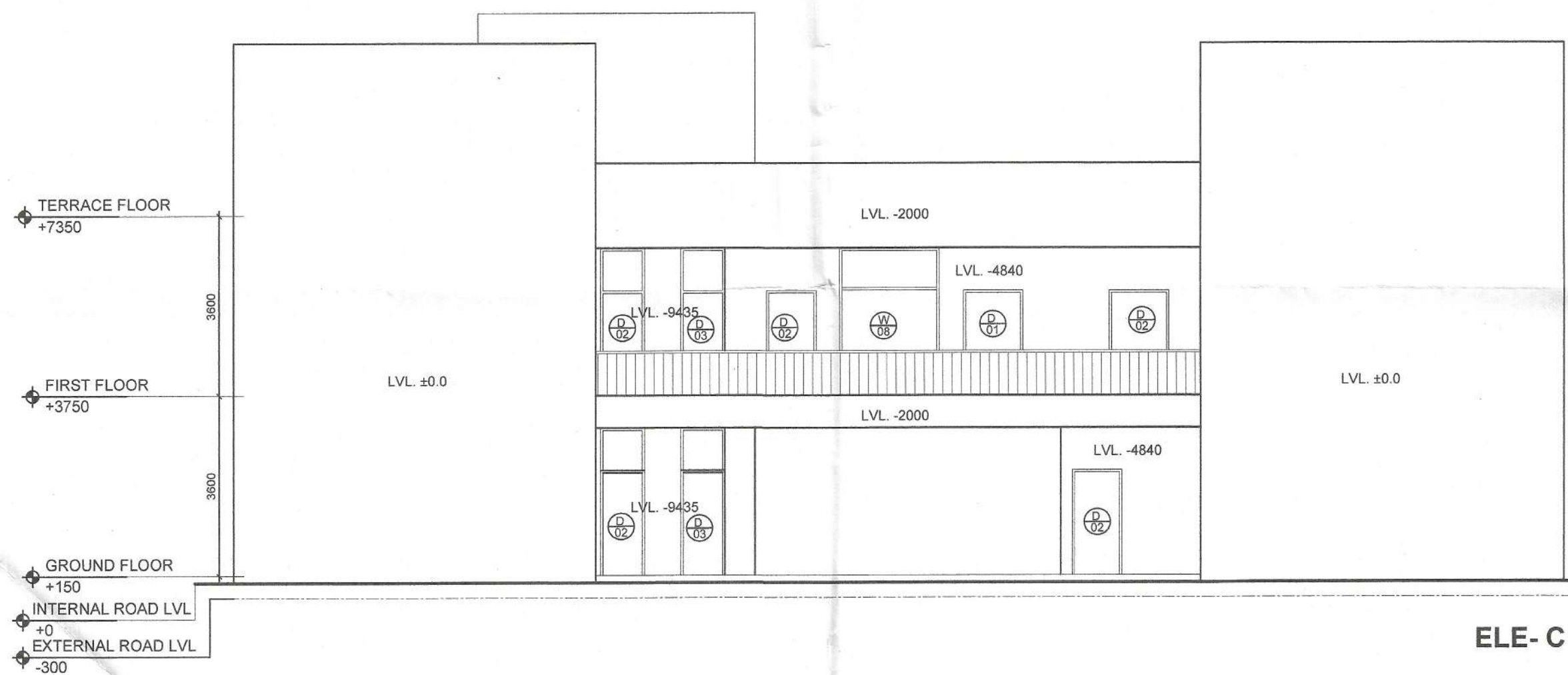

ELE- C

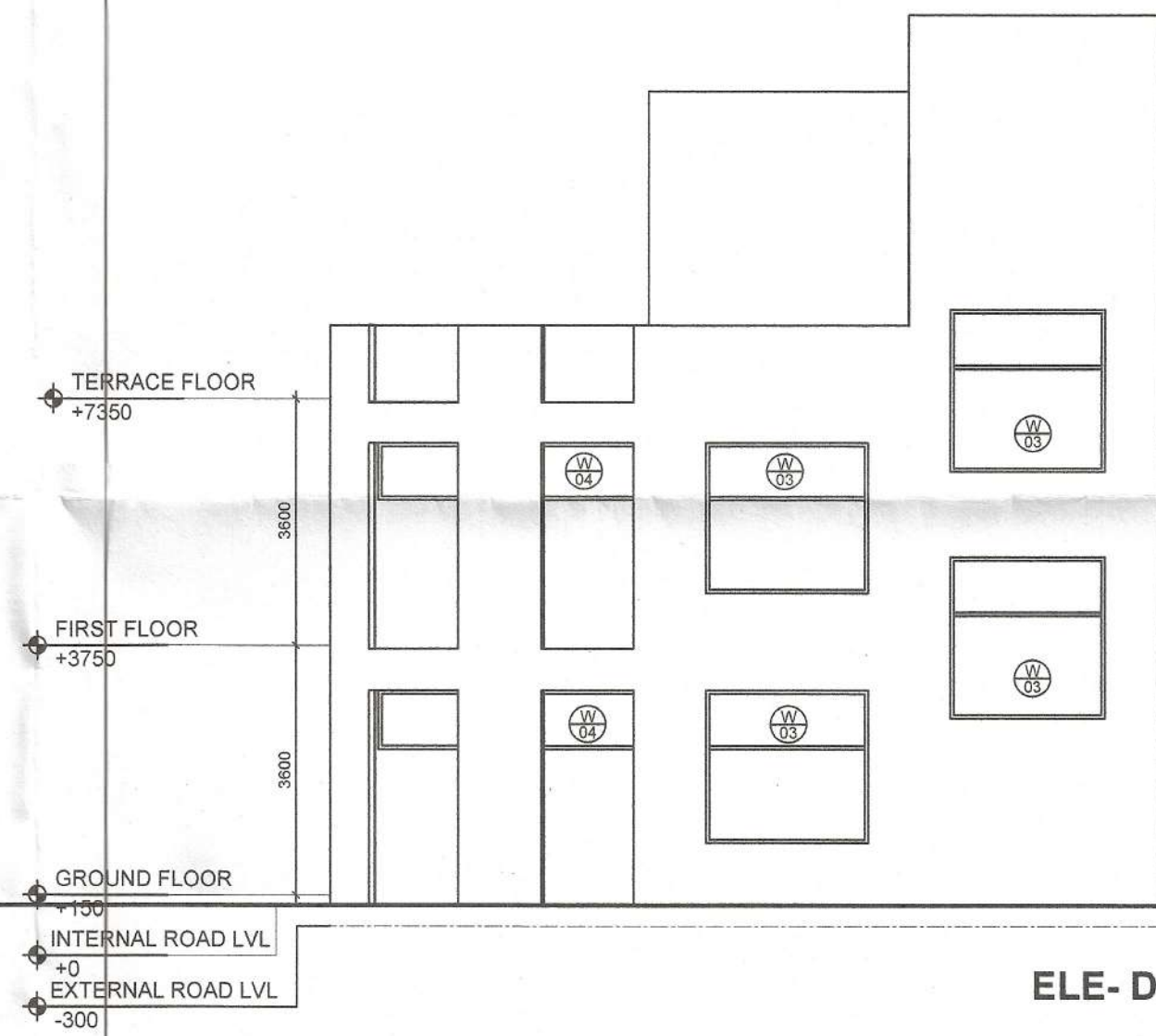

ELE- D

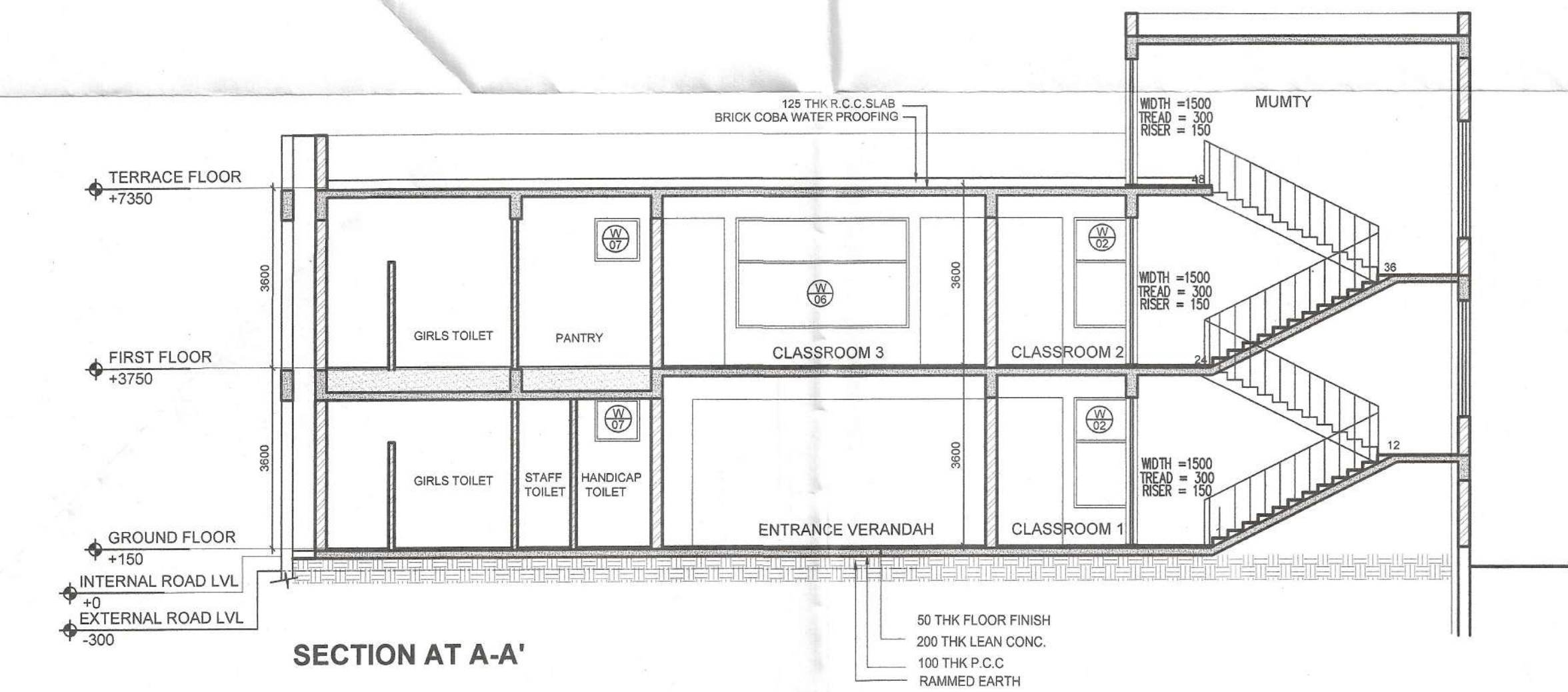

SECTION AT A-A'

SANCTIONED  
TO BE READ WITH THIS OFFICE  
MEMO NO.:  
DATED :