ELEVATION A

SCALE 1:100

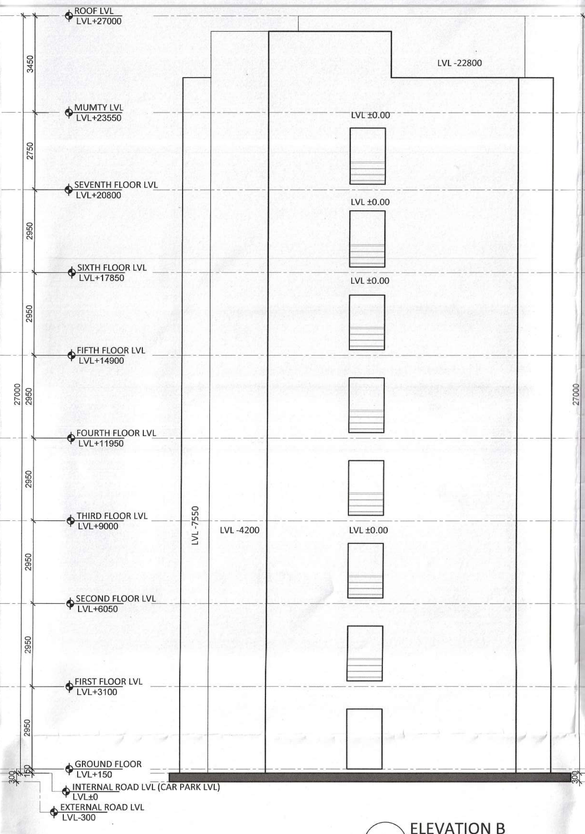

ELEVATION B

SCALE 1:100

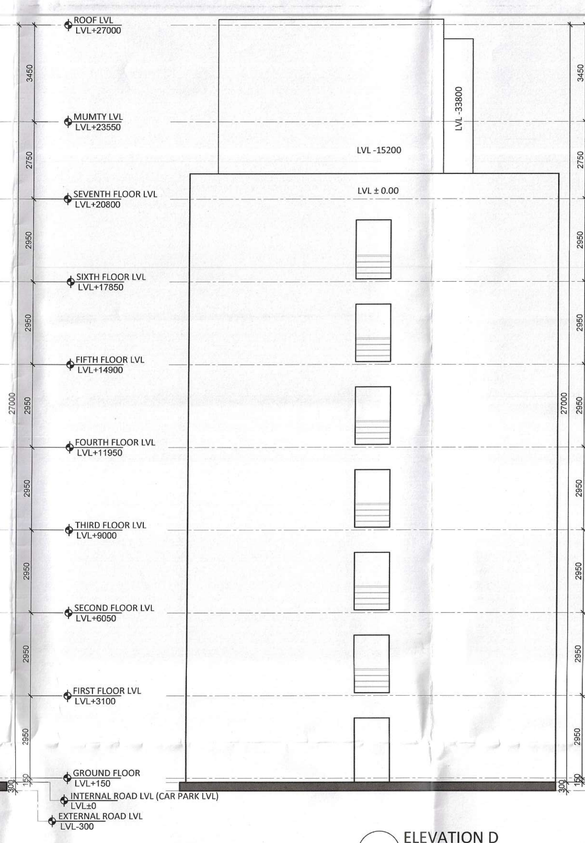

ELEVATION D

SCALE 1:100

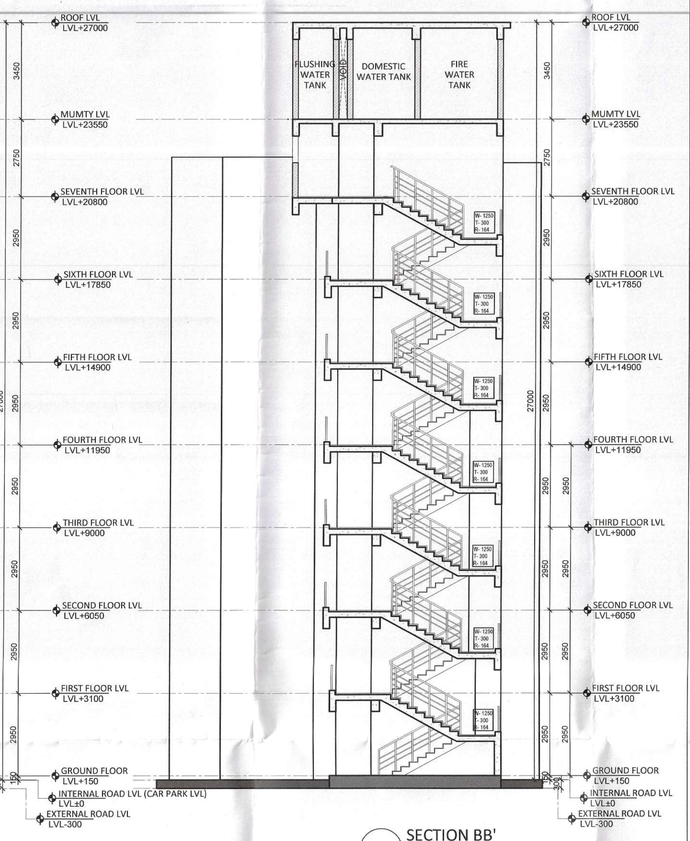

SECTION BB'

SCALE 1:100

ELEVATION C

SCALE 1:100

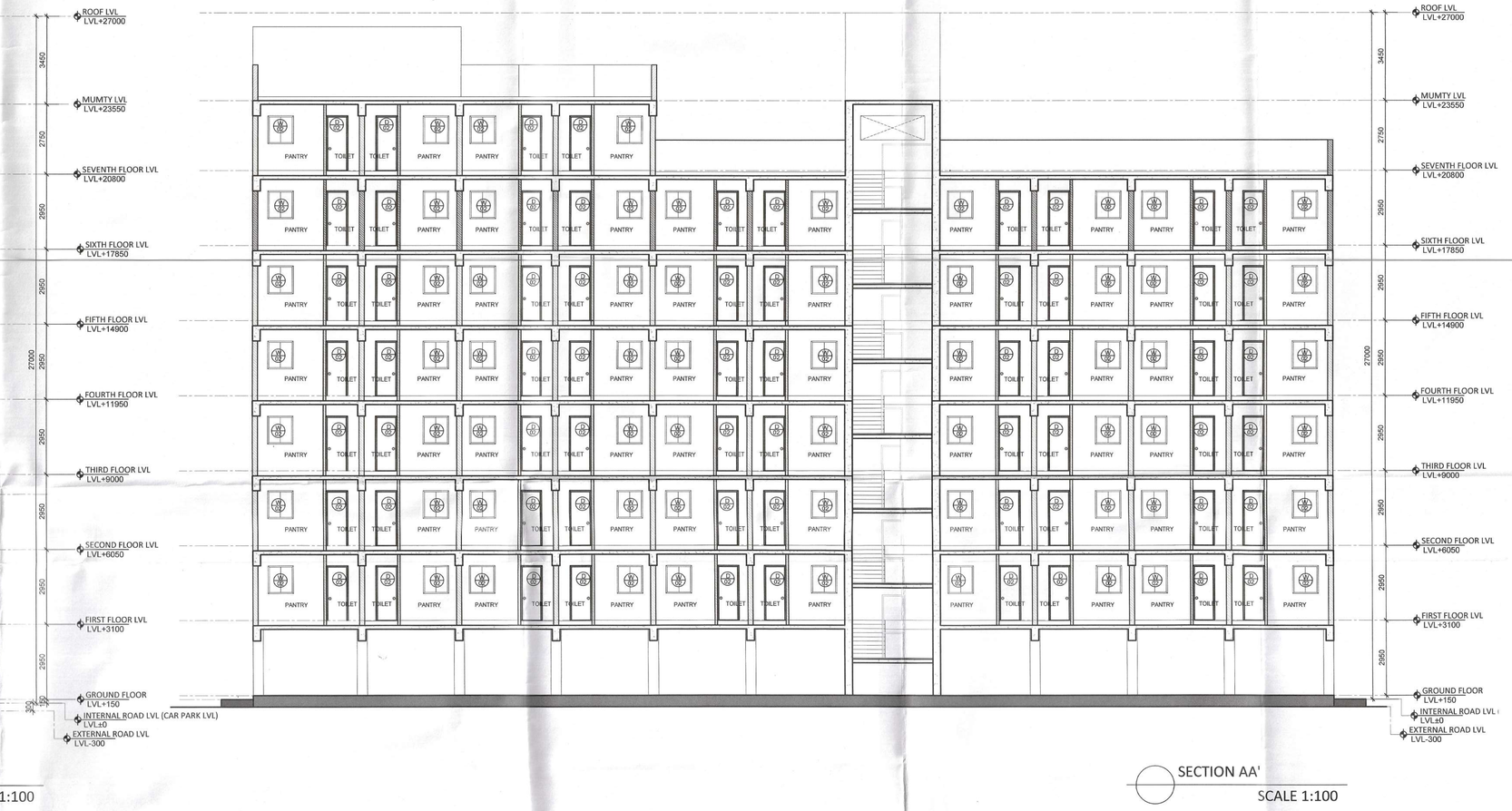

SECTION AA'

SCALE 1:100

NOTES :-

- VRV System is being provided.
- Full DG power back up is being provided.
- Toilets are mechanical ventilated.
- All lifts shall have 100% power back-up.
- All electrical installations shall be as per provision of nbc.
- Fire-fighting/safety provisions will be as per relevant nbc provisions.
- Basement area shall have mechanically ventilated as per relevant code.
- All toilets are ventilated as per haryana building code 2017.
- Building has automatic sprinkler system wherever required by nbc.
- Building will be designed (structures) as per relevant i.s. codes for earthquake resistance.
- Solar panels of required capacity shall be provided on roof top as per hareda/zoning norms.
- All handicap ramps with railing.
- All fire fighting installations shall be as per provision of nbc.
- The rainwater harvesting system shall be provided as per central ground water auth.norms.

DOOR/ WINDOW	ROUGH OPENING	SILL	LINTEL
D01	1000X2150	-	2150
D02	850X2150	-	2150
D03	1000X2150	-	
D04	750X1850	300	2150
FD01	1100X2150	-	2150
DW01	2000X1100/2150	1050/-	2150
W01	1000X1100	1050	2150
W02	600X950	1200	2150

SANCTIONED
TO BE READ WITH THIS OFFICE
MEMO NO.:
DATED :

S.T.P.(HQ) Member Secretary B.P.A.C. — S.T.P.(G) Member B.P.A.C. — (HR) Chairman B.P.A.C.
DTP(HQ) — ATP(HQ)
AD — PA — ATP

STRUCTURAL CONSULTANTS:
GOKANI CONSULTANTS — Varinder Kumar AD(HQ)

MEP CONSULTANTS:
CESPL PVT LTD.

DEVELOPER:
GODREJ PROPERTIES LTD

ARCHITECT:
ARCHITECTURE COLLECTIVE

REVISED BUILDING PLAN OF GROUP HOUSING COLONY OF AREA MEASURING 14.86225 ACRES (LICENSE NO.105 OF 2010 DT.03.12.2010 & 29 of 2024 DT.. 21.02.2024) in SECTOR-103, GURUGRAM BEING DEVELOPED BY GODREJ VESTAMARK LLP.

EWS
SECTIONS AND ELEVATIONS

DDT(TP) MEMBER BPAC

NORTH

DRG.NO. M-EWS-3.1

SCALE : 1:100

DATE : 09.05.2023

DEALT : VANSHICA

ARCHITECT: GAURAV SANAN
CA Registration No. CA/99/25531

OWNER'S SIGN.
Godrej Vestamark LLP
Authorised Signatory

ARCHITECTS SIGN.