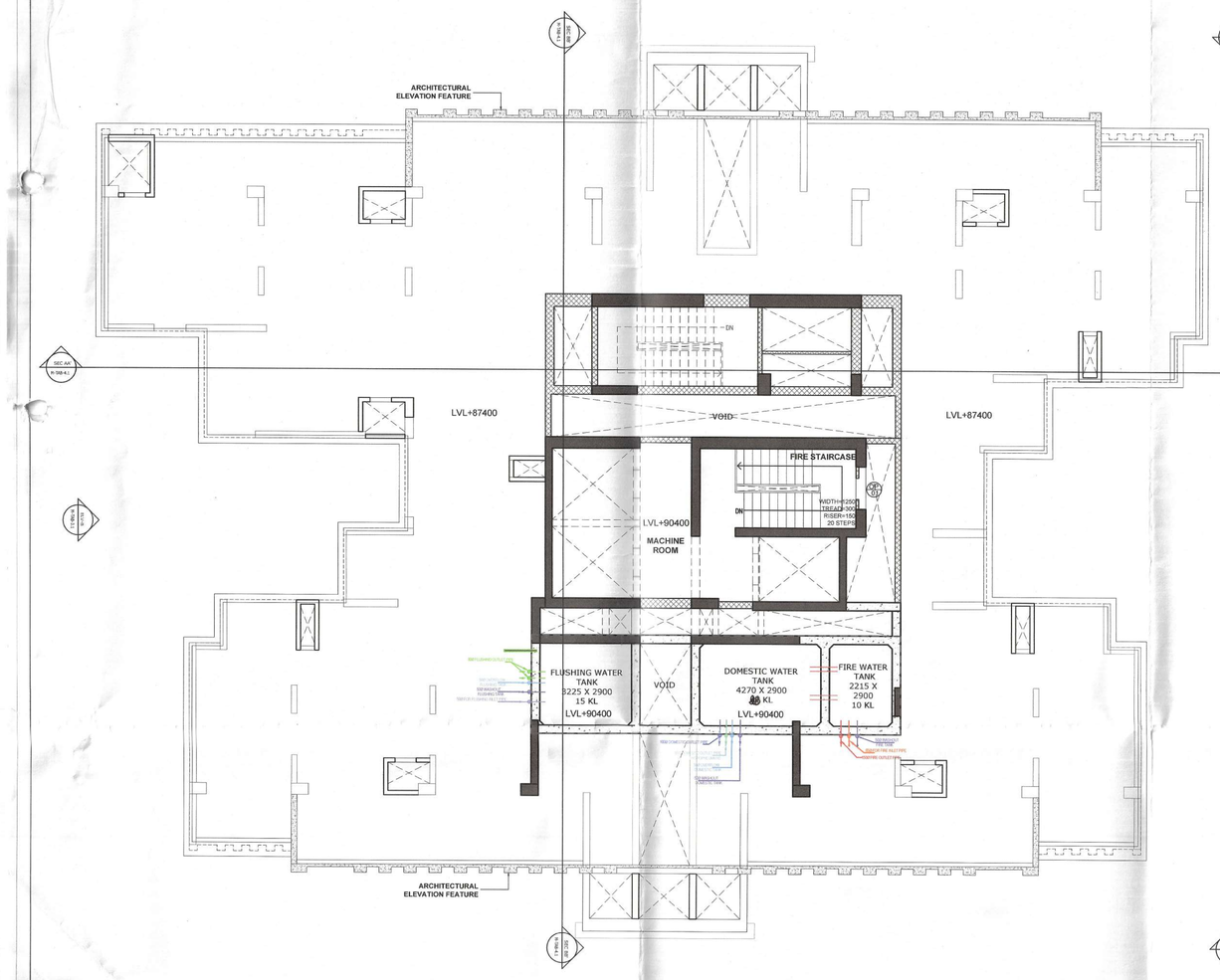

TOWER A_MACHINE/MUMPTY FLOOR PLAN
SCALE 1:100

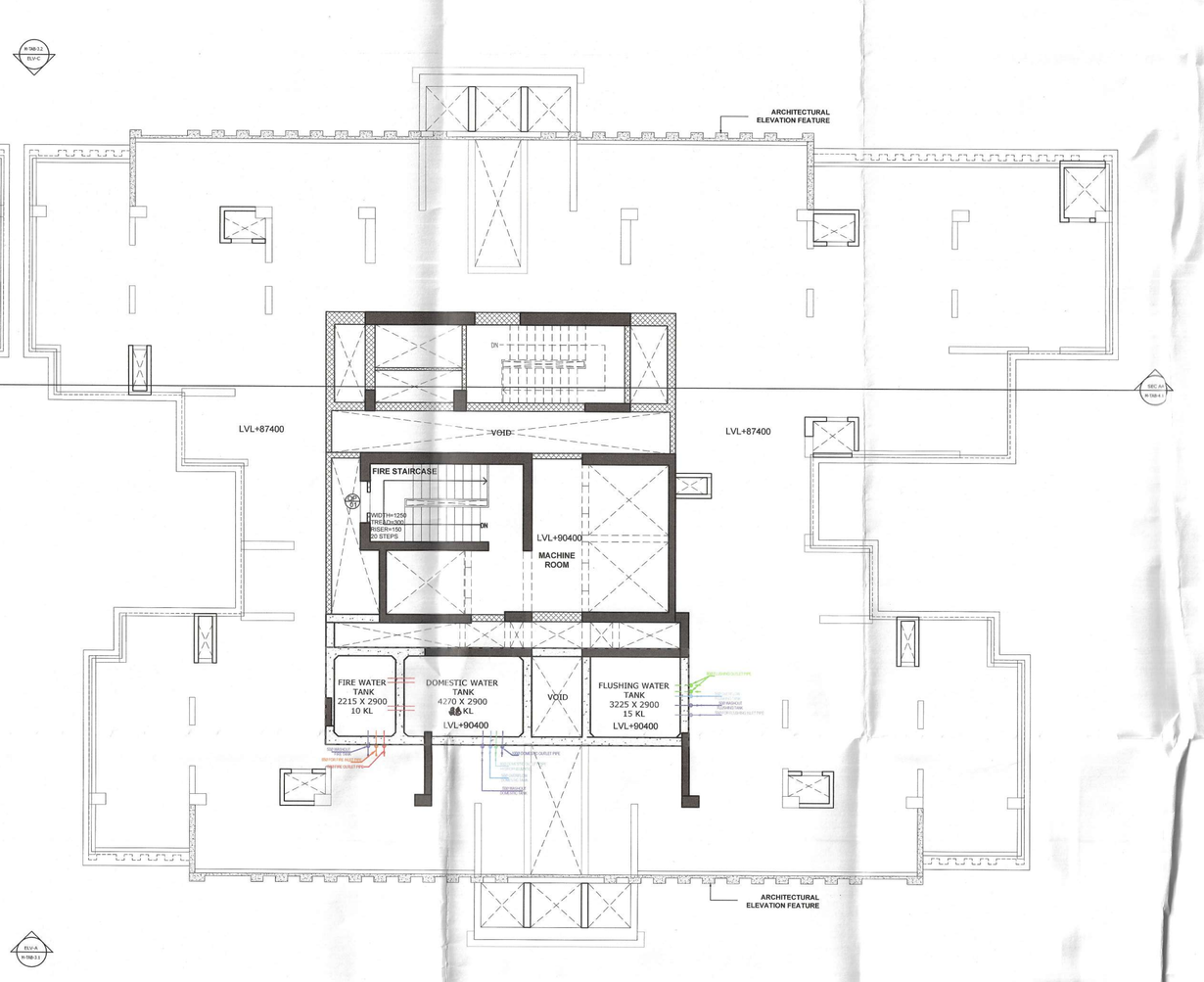

TOWER B_MACHINE/MUMPTY FLOOR PLAN
SCALE 1:100

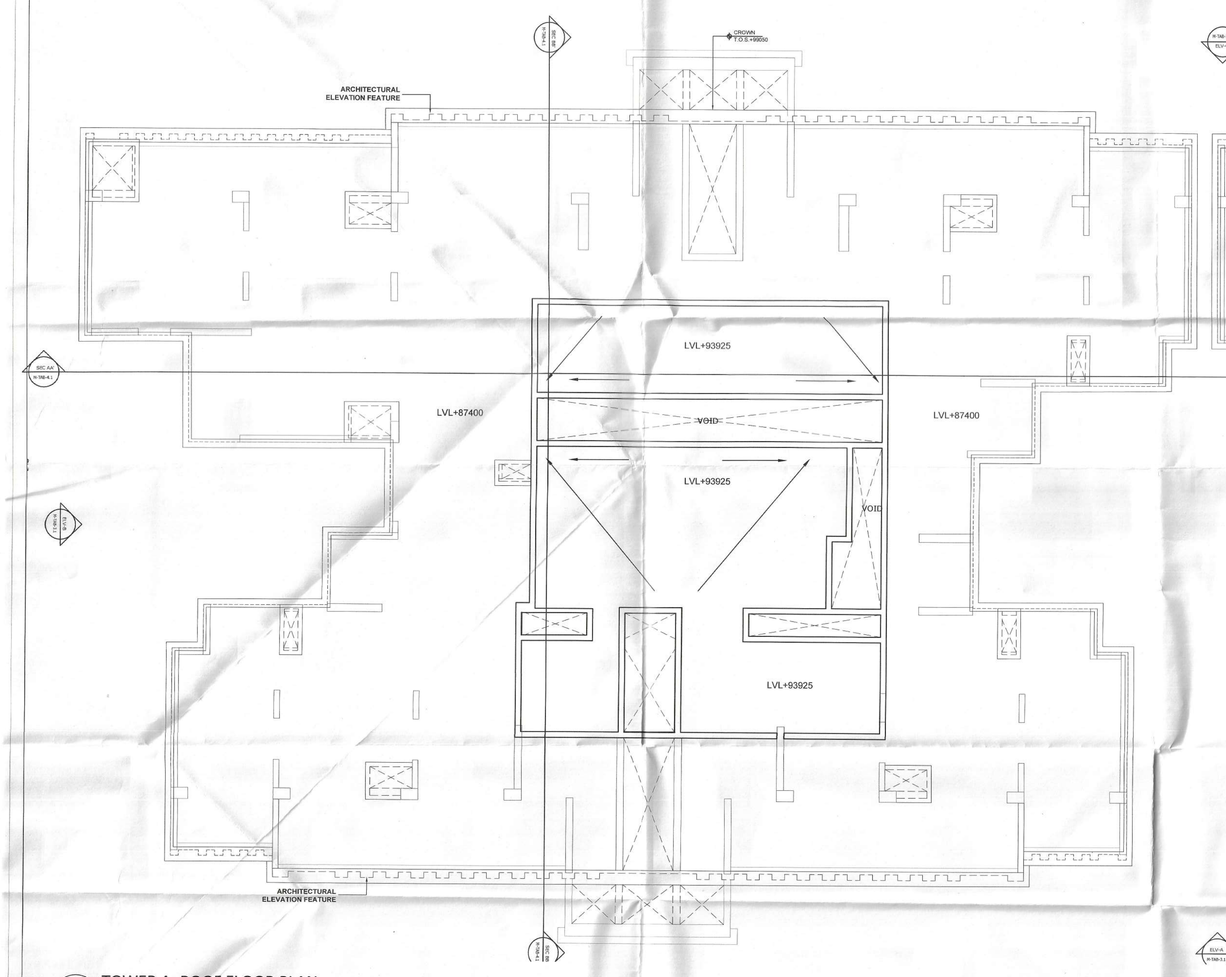

TOWER A_ROOF FLOOR PLAN
SCALE 1:100

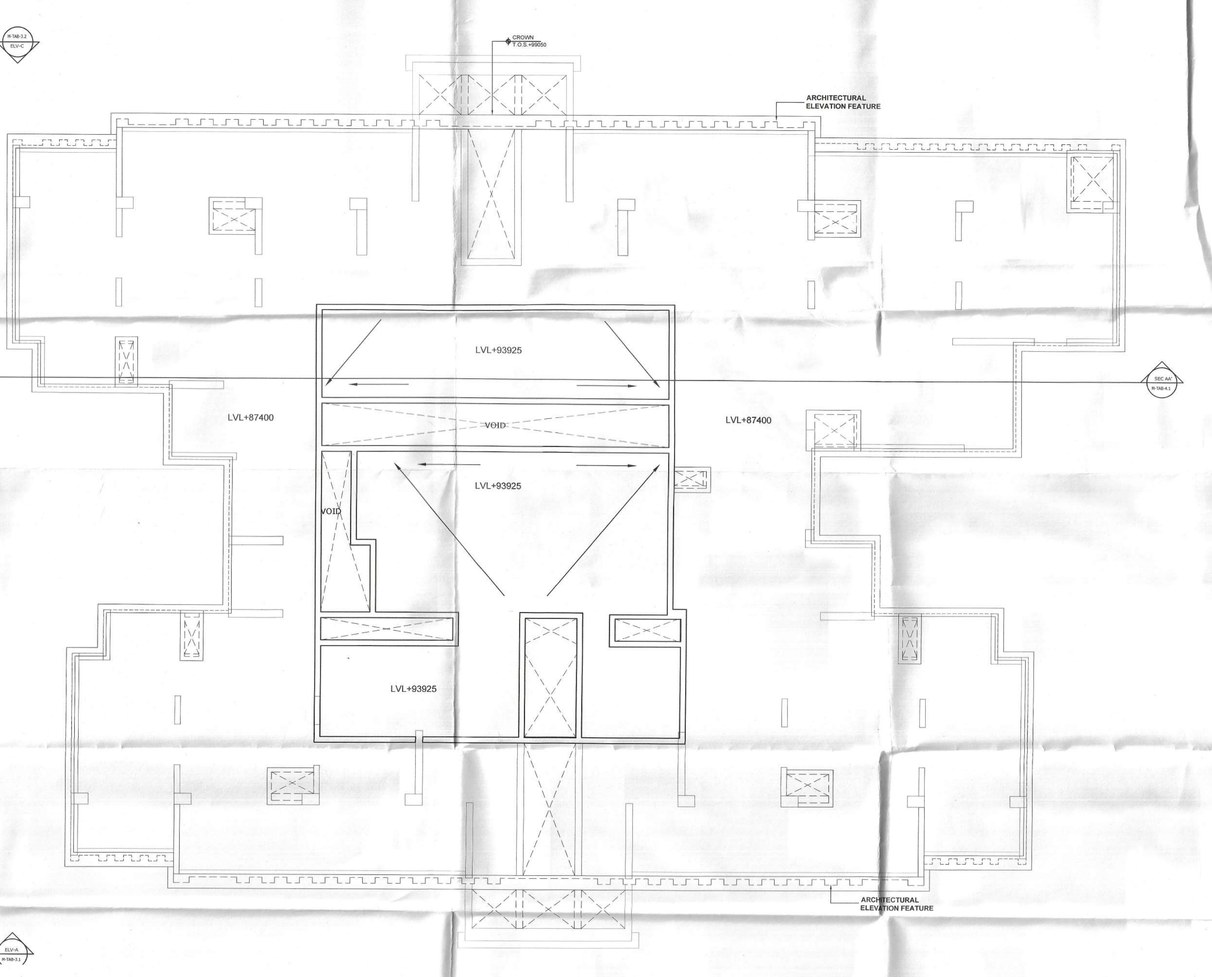

TOWER B_ROOF FLOOR PLAN
SCALE 1:100

TOWER A & B DOOR/ WINDOW	WIDTH	HEIGHT	SILL	LINTEL
D02	1050	2400	-	2400
D03	800	2400	-	2400
D05	800	2400	300	2400
D06	1200	2400	300	2400
D07	750	2400	300	2400
D08	600	2400	300	2400
D09	1800	2400	-	2400
D10	1250	2400	-	2400
D11 D13 (LOUVERED DOOR)	1250	2400	-	2400
D14 (LOUVERED DOOR)	750	2400	-	2400
D15	600	2400	-	2400
D16	1200	2400	-	2400
O	1500	2400	-	2400
FD01	O	O	O	O
FD02	1250	2400		2400
FD03	1500	2100	300	2400
FD04	600	2100	300	2400
FD05	900	2400	-	2400
O	1100	2400	-	2400
W01	O	O	O	O
W02	750	2100	300	2400
W03	750	1200	1200	2400
O	750	1500	900	2400
DW01	O	O	O	O
DW02	2400	2400	-	2400
DW03	5035	2400	-	2400
DW04	1580	2400	-	2400
DW05	1800	2400	-	2400
DW06	1605	2400	-	2400
DW07	1800	2400	-	2400
DW08	2225	2400	-	2400
O	2800	2400	-	2400
OP01	O	O	O	O
	750	1200	1200	2400

NOTES :-

- VRV System is being provided.
- Full DG power back up is being provided.
- Toilets are mechanical ventilated.
- All lifts shall have 100% power back-up.
- All electrical installations shall be as per provision of nbc.
- Fire-fighting/safety provisions will be as per relevant nbc provisions.
- Basement area shall have mechanically ventilated as per relevant code.
- All toilets are ventilated as per haryana building code 2017.
- Building has automatic sprinkler system wherever required by nbc.
- Building will be designed (structures) as per relevant i.s. codes for earthquake resistance.
- Solar panels of required capacity shall be provided on roof top as per hareda/zoning norms.
- All handicap ramps with railing.
- All fire fighting installations shall be as per provision of nbc.
- The rainwater harvesting system shall be provided as per central ground water auth.norms.

S.T.P.(HQ) Member Secretary B.P.A.C. | S.T.P.(G) Member B.P.A.C. | C.T.P.(HQ) Member B.P.A.C.
DTP (HQ) | ATP(HQ)
AD | PA | ATP
Varinder Kumar AD(HQ)

STRUCTURAL CONSULTANTS:
GOKANI CONSULTANTS

MEP CONSULTANTS:
CESPL PVT LTD.

DEVELOPER:
GODREJ PROPERTIES LTD

ARCHITECT:
ARCHITECTURE COLLECTIVE

REVISED BUILDING PLAN OF GROUP HOUSING COLONY OF AN AREA MEASURING 14.86225 ACRES (LICENSE NO.105 OF 2010 DATED 03.12.2010 & 29 of 2024 DATED. 21.02.2024) in SECTOR-103, GURUGRAM BEING DEVELOPED BY GODREJ VESTAMARK LLP.

TOWER A AND B
MACHINE ROOM & ROOF PLAN

DRG.NO. M-TAB-2.8
ARCHITECT: GAURAV SANAN
SCALE : 1:100
DATE :
DRAWN : VAISHICA
Godrej Vestamark LLP Registration No. CA/99/28531
OWNER'S SIGN. Authorised Signatory
ARCHITECTS SIGN.

Checked and found ok for Public Health (Internal) Service only subject to commenis in
In forwarding letter No. 1317 Dt. 24/4/24
Superintending Engineer (HQ) for Chief Engineer-I HSVP, Panchkula

SANCTIONED
TO BE READ WITH THIS OFFICE MEMO NO.:
DATED :