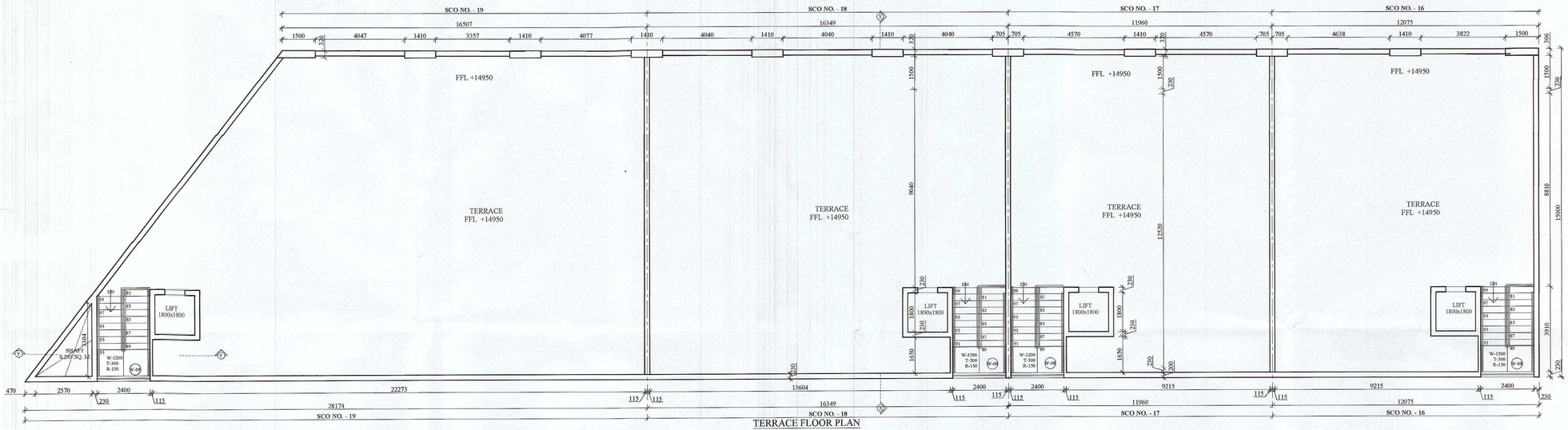

TERRACE FLOOR PLAN

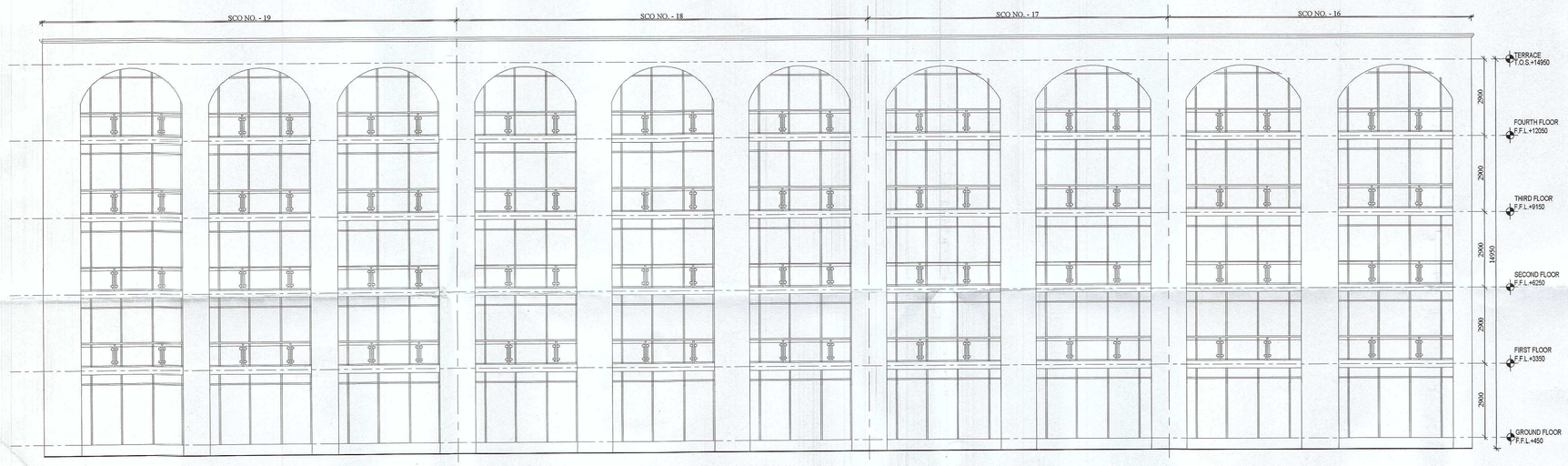

ELEVATION FRONT

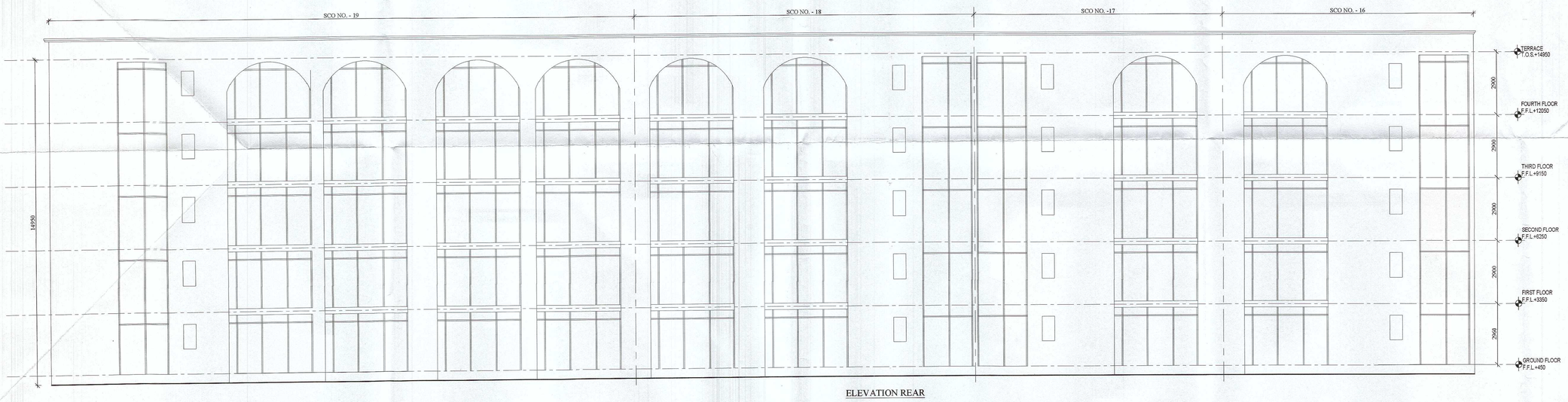

ELEVATION REAR

DRG.NO:- DTCP9525(XIX) DATED: 28-2-23

This is a" PROVISIONAL APPROVED BUILDING PLAN" only for purpose of inviting objection from the general public

(T.L.SATYAPRAKASH, IAS)
DG, TCP (HR.)

(P.K.SINGH)
CCP (HR.)

(HITESH SHARMA)
STP(M) HQ

(S.K.SEHRAWAT)
DTP(HQ)

(RAJAT CHAUHAN)
ATP (HQ)

(RAJESH DUTT)
JD (HQ)

DOOR WINDOW SCHEDULE

S.NO.	TYPE	SIZE	CILL LEVEL	LINTEL LEVEL
1	D-01	1200 x 2400	---	2400
2	D-02	750 x 2400	---	2400
3	DW1	4047 x 2800	---	2800
4	DW2	4040 x 2800	---	2800
5	W-02	4040 x 2800	---	2800
6	W-03	600 x 1200	1200	2400
7	DW4	4570 x 2800	---	2800
8	DW5	4638 x 2800	---	2800
9	W-06	3822 x 2800	---	2800
10	W-07	4027 x 2800	---	2800
11	W-08	2400 x 2800	---	2800
12	W-09	3357 x 2800	---	2800

Brisk Infrastructure & Developers Pvt Ltd

OWNER'S SIGNATURE

Ar. Abhishek Goyal
[B.Arch. M. Plan (Housing)]
Reg. No: CA/2016/79479
Mob: 9569556600
ar.abhishekgoyal2016@gmail.com

ARCHITECT'S SIGNATURE

M/s GILLSON CHITS PVT. LTD. IN COLLABORATION WITH M/s BRISK INFRASTRUCTURE & DEVELOPERS PVT. LTD.

REVISED STANDARD DESIGN COMMERCIAL PLOTTED COLONY OVER AN AREA MEAURING 3.6423 ACRES IN THE REVENUE ESTATE OF VILLAGE- CHAUMA IN SECTOR -109 , GURUGRAM- MANESAR URNBAN COMPLEX

PLANS & ELEVATIONS

SHEET	SCO NO. - 16 TO 19
scale-N.T.S.	

ARCHDECK ASSOCIATES
#587, SECTOR-27, GURUGRAM-122001
Email id- info@archdeckassociates.com
Contact - +91-9569556600

19
SHEET NO.