

 S.P. (H)
Member Secretary
B.P.A.C.
 S.P. (G)
Member Chairman
B.P.A.C.
 S.P. (HQ)
Member
B.P.A.C.
 A.P.
Member
B.P.A.C.

Varinder Kumar
AD(HQ)

D.P. (H)
Member
B.P.A.C.

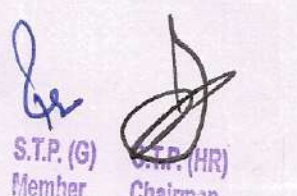

- NOTES:-
- FEED IN (FDI) ARE 2HR FIRE RATED
 - ALL INTERNAL AND EXTERNAL WALLS ARE R.C.C.
 - ▨ STRUCTURAL MEMBER
 - ▨▨ NON STRUCTURAL MEMBER
 - ALL INTERNAL WALLS ARE OF 100mm AND EXTERNAL WALLS 150mm NON STRUCTURAL
 - W.C. ARE APPROPRIATELY LIT AND MECHANICALLY VENTILATED.
 - P.E. & POWER ROOM
 - LV SHAFT = LOW VOLTAGE SHAFT
 - P.A.C. = FIRE HOSE COUPLER

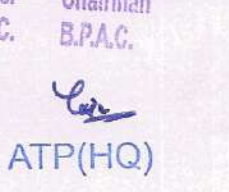
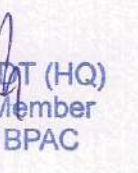
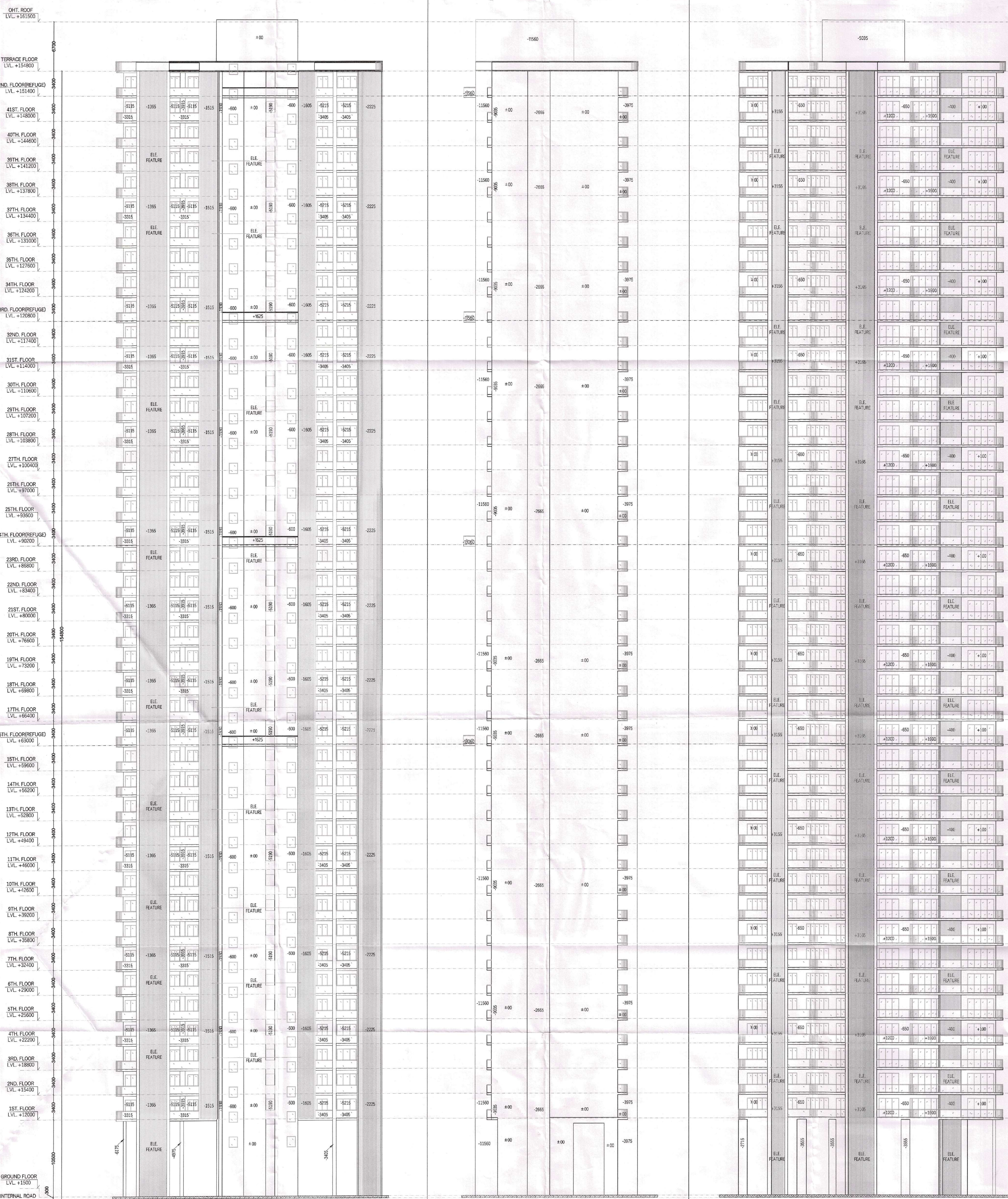
MEP CONSULTANT:
 SANEJAC CONSULTANTS PVT. LTD.
 C-44/2, Okhla Industrial Area, Phase II, New Delhi 110020.
 Tel: 011-46029797

STRUCTURAL CONSULTANT:
 VITRICH CONSULTANTS
 CONSULTANT ENGINEERS & PROJECT MANAGERS
 C-88, Ferozpur Enclave, Gurgaon (Gurgaon), New Delhi 110048.
 Tel: 011-26161111 Fax: 011-26161111 Email: info@vitrichconsultants.com

CLIENT:
WHITELAND
 M/s. Whiteland Corporation Private Limited.

DESIGN CONSULTANT:
Architect Hafeez Contractor
 29 Bank Street, Fort, Mumbai 400 003 Tel: 2396 1920

PROJECT:-
 PROPOSED BUILDING PLAN FOR MIXED
 LAND USE COLONY (98% RESIDENTIAL
 COMPONENT & 2% COMMERCIAL
 COMPONENT) UNDER TOD POLICY FOR
 THE AREA MEASURING 9.58125 ACRES
 (LICENSE NO. 263 OF 2023 DATED -
 12-12-2023) IN SECTOR - 103,
 GURUGRAM MANESAR URBAN
 COMPLEX BEING DEVELOPED BY
 WHITELAND CORPORATION PVT. LTD.

OWNERS SIGNATURE:-

 For Whiteland Corporation Pvt. Ltd.
 AUTHORIZED SIGNATORY
 ARCHITECT SIGNATURE:-

 Hafeez Contractor
 AUTHORIZED SIGNATORY
 CA-2017

DRAWING TITLE: (TOWER-5)
ELEVATION

DATE:- APR-2024
 SCALE:- 1:100 (A1)

ELEVATION-1

ELEVATION-2

ELEVATION-3