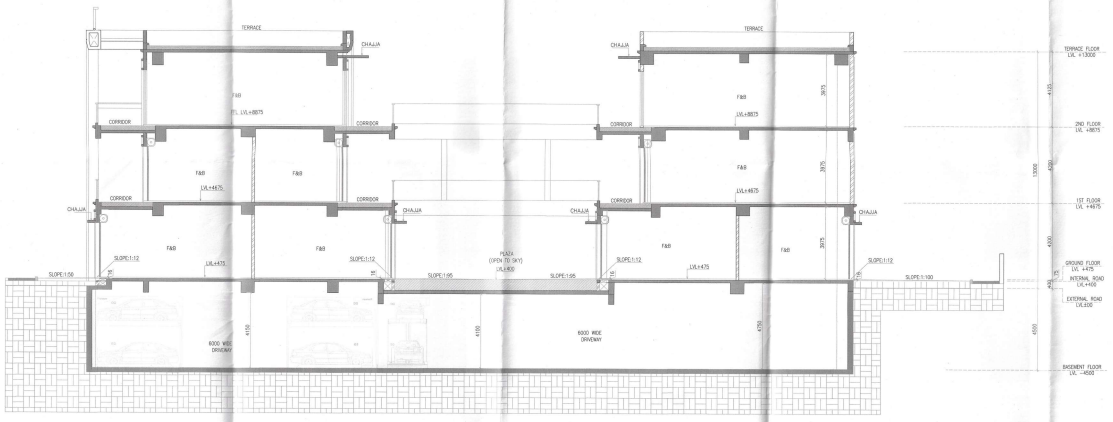

SECTION-A-A

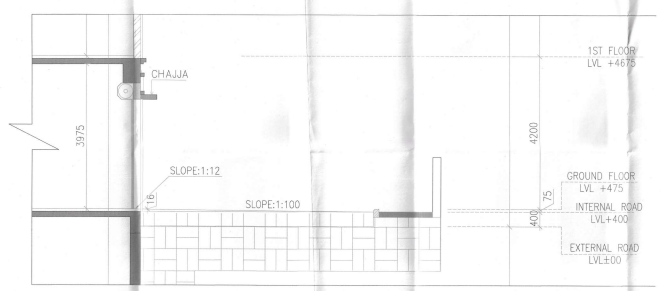

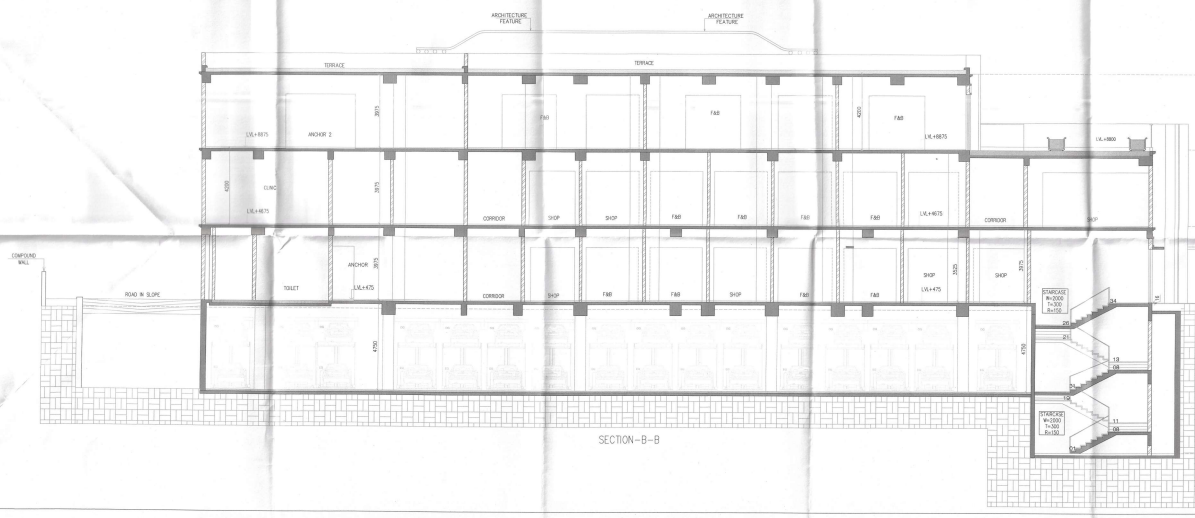

SECTION-B-B

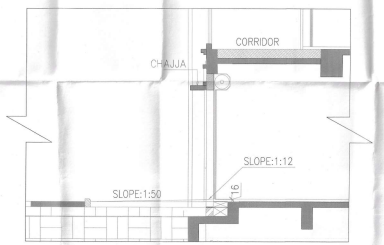

Note :-

1. Building has Automatic sprinkler system wherever required by NBC.
2. Building will be designed (structures) as per relevent is codes for earth quake resistance.
3. Toilets are artifically lit and mechanically ventilated.

Sanctioned And Valid For 2 Years
Subject to validity of Licence CLU/Extension Permission
Chairperson
Building Plan Committee Controlled Areas
Gurgaon Circle, Gurgaon

S.D.O. P.A. A.T.P.

PROJECT

PROPOSED BUILDING PLAN OF COMMERCIAL -3 SITE MEASURING 0.89 ACRES IN RESIDENTIAL PLOTTED COLONY MEASURING 179.924 ACRES (LICENCE NO. 59 OF 2011 DATED 28.06.2011, LICENCE NO. 14 OF 2012 DATED 27.02.2012 & 13 OF 2019 DATED 06.02.2019)IN SECTOR 91 & 92, GURUGRAM BEING DEVELOPED BY DLF LTD. & OTHERS.

ARCHITECT

Architect Hafeez Contractor

29 Bank Street, Bombay 400 023. Tel:2861520

ASSOCIATE ARCHITECTS

RSMS ARCHITECTS

RSMS ARCHITECTS PVT. LTD.
69,Nara Niwas Bhawani Kunj
(Behind D2), Vasant Kunj,
New Delhi-110070,
Tel.:011-26898616,26898617
www.rsms-arch.com

ARCHITECTS SEAL & SIGNATURE	OWNER'S SEAL & SIGNATURE
Ar. Sudhir Bhardwaj CA/1998/35235	For DLF Limited Authorised Signatory

JAN.-2024. Scale : 1:100

Drawing Title :- ALL SECTION COMMERCIAL

Drawing No:- C-06