ELEVATION & SECTION COMMERCIAL | 31

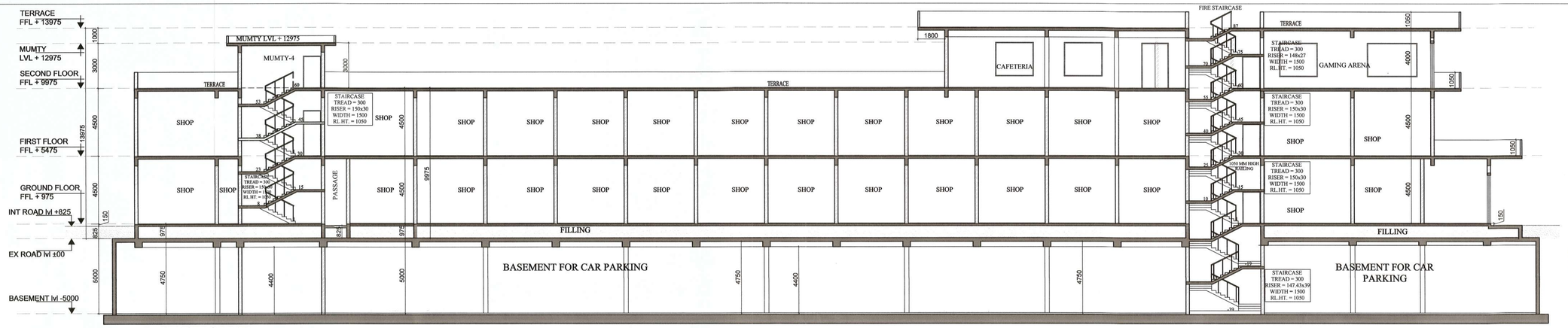

SECTION-X

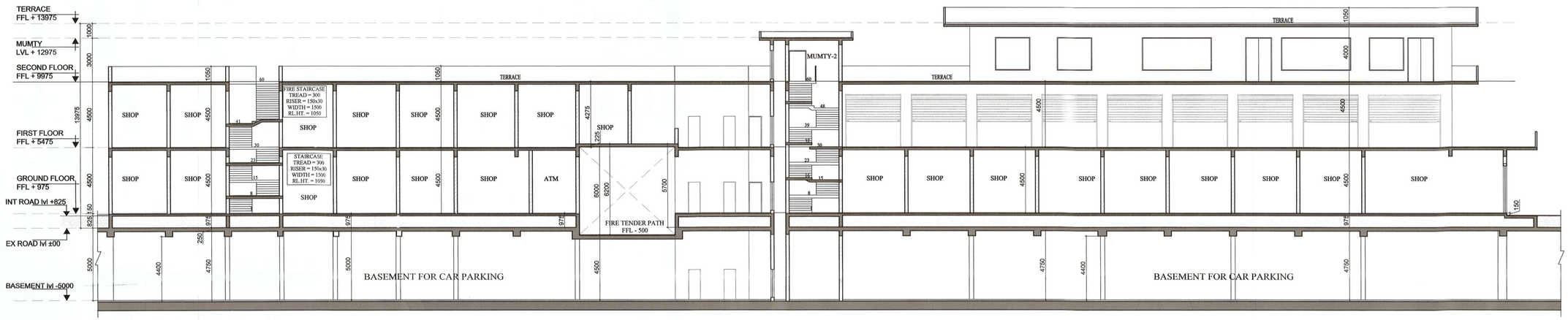

SECTION-Y

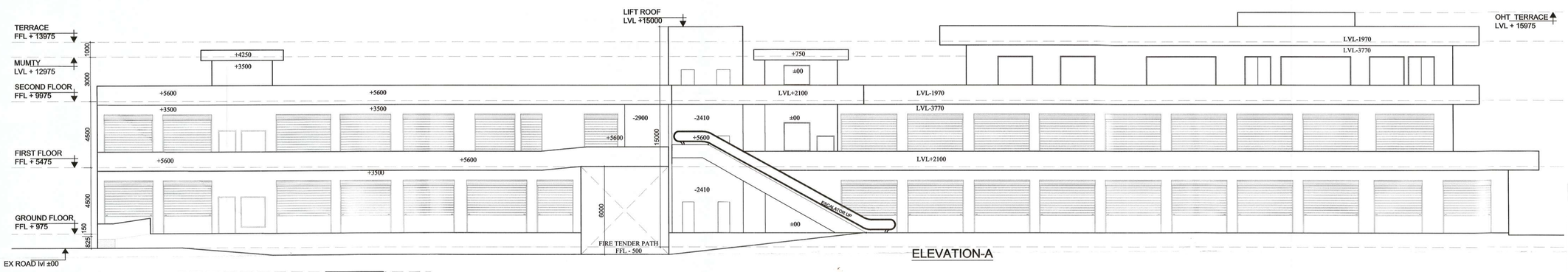

ELEVATION-A

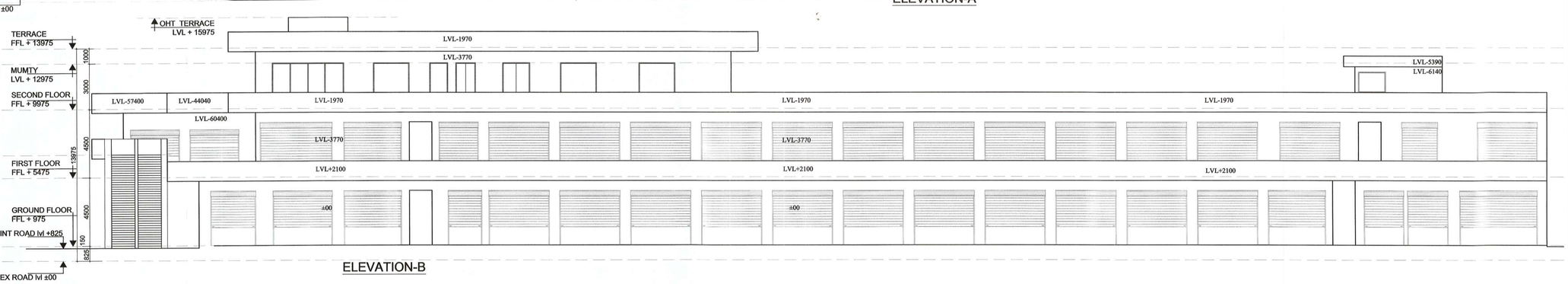

ELEVATION-B

DTP (HQ) | S.T.P (HQ) Member Secretary B.P.A.C. | S.T.P (C) Member B.P.A.C | A.T.P (H) Chairman B.P.A.C

PA

Consultant Architect

ATP(HQ)

SANCTIONED
TO BE READ WITH THIS OFFICE MEMO NO.: 21-1772/JD(RA)/2023/3742 Ram Avtar Bassi JD(HQ)
DATED : 8-11-2023

DDT (HQ) Member BPAC

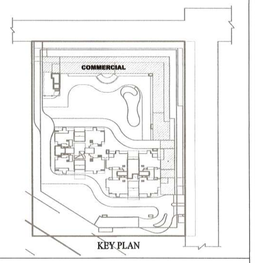

KEY PLAN

OWNER :

DECENT BUILDHOMES PRIVATE LIMITED PREVIOUSLY KNOWN AS BNB LAND DEVELOPERS PRIVATE LIMITED, ADDRESS- 301, 3rd FLOOR INDRAPRAKASH BUILDING 21, BARAKHAMBA ROAD, NEW DELHI 110001

PROJECT :

PROPOSED BUILDING PLANS OF GROUP HOUSING COLONY FOR AN AREA MEASURING 4.0375 ACRES UNDER TOD POLICY DATED 09.02.2016 (LICENSE NO 40 OF 2022 DATED 12.0[illegible].2022 IN SECTOR-70, GURUGRAM MANESAR URBAN COMPLEX BEING DEVELOPED BY DECENT BUILDHOMES PVT. LTD.

TITLE :

ELEVATION & SECTION (COMMERCIAL)

ARCHITECTS

DRG.NO.-COM -04

gpm ARCHITECTS & PLANNERS
GIAN P. MATHUR AND ASSOCIATES (P) LTD.
C - 55, East Of Kailash, New Delhi-110065
T : 46599599 I F 46599512
E : info@gpmindia.com I W : www.gpmindia.com

SCALE : 1: 150

DATE : APR 2023

DRAWN :-SANDHYA

CKD BY:- PRITI

ARCHITECT'S SIGN | OWNER'S SIGN

GIAN P. MATHUR ARCHITECT B. Arch., M.C.A. LL.A CA/No. 80/5769