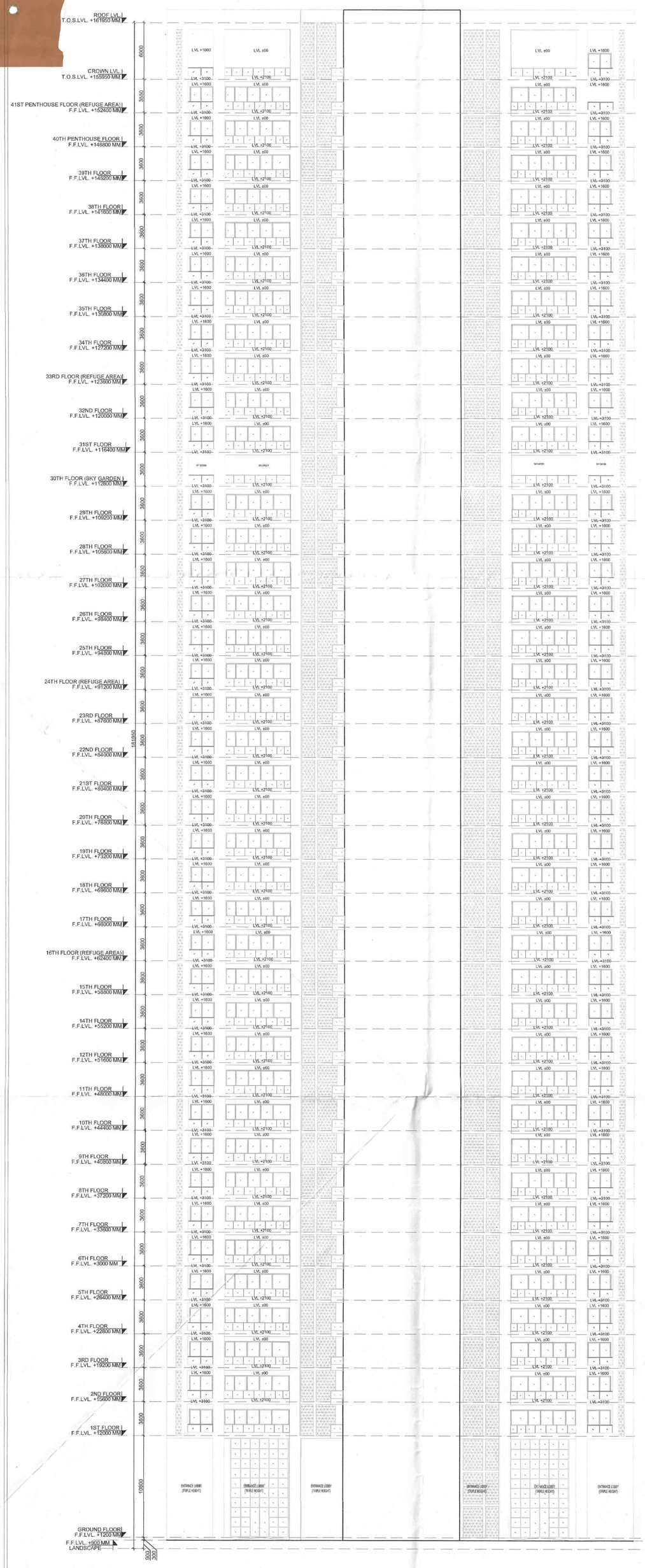

SANCTIONED
TO BE READ WITH THIS OFFICE
MEMO NO.: 11492J
DATED: 20-05-2024

(27)

S.T.P. (HQ) Member Secretary B.P.A.C. | S.T.P. (G) Member B.P.A.C. | Chairman B.P.A.C.

DTP (HQ) | ATP(HQ)

JD. | P.A. | A.T.P.

DDT(T)
MEMBER
BPAC

(Dinesh Kumar)
PA(HQ)

REFUGE FLOOR LEVELS			
S.NO.	FLOOR	REFUGE LEVEL FROM EXTERNAL ROAD LEVEL ±0.00	REFUGE LEVEL FROM INTERNAL ROAD LEVEL +900
01	16TH FLOOR	F.F.L. +62400MM	F.F.L. +61500MM
02	24TH FLOOR	F.F.L. +91200MM	F.F.L. +90300MM
03	33RD FLOOR	F.F.L. +123600MM	F.F.L. +122700MM
04	41ST FLOOR	F.F.L. +152400MM	F.F.L. +151500MM

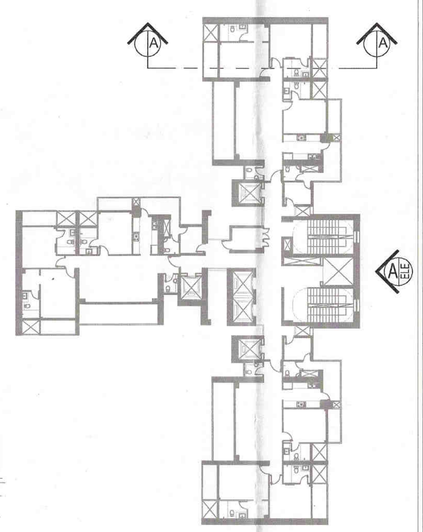

OWNER SIGN | ARCHITECT SIGN

REVISION	DATE	DESCRIPTION	BY

THIS DRAWING IS A "COPYRIGHT" CONTENT OF THIS DRAWING OR PART THERE OF MAY NOT BE USED OR REPRODUCED WITHOUT THE PERMISSION OF THE ARCHITECT.

DRAWING FOR :-

- FOR SITE CO-ORDINATION ☐
- FOR TENDER PURPOSE ☐
- FOR APPROVAL ONLY ■
- FOR ADVANCE COPY ☐
- GOOD FOR CONSTRUCTION ☐

KEY LIFTAN

CLIENT

Proposed Group Housing colony measuring 22.50 Acres (Licence no. 9 of 2010 dated 23.01.2010) in Sec.-71, Gurugram Manesar urban complex being developed by Signature Global India Ltd., 13th Floor, Dr. Gopal Das Bhavan, 28 Barakhamba Road, Cannaught Place, New Delhi, 110001.

DATE	PROJECT INCHARGE	CHECKED BY
SCALE	DEALT BY	APPROVED BY

DRAWING TITLE

TOWER T7,T8 - ELEVATION - A

CONSULTANTS

STRUCTURE : VINTECH CONSULTANTS
MEP : SANELAC CONSULTANTS PVT LTD.
LANDSCAPE : NMP DESIGN

ARCHITECT:
Confluence
NEW DELHI , INDIA
F - 1, FIRST FLOOR, MIRA CORPORATE SUITES, ISHWAR NAGAR Ph: +91-11-26925684 ccs@inconfluence.com Member of IGBC
N.D. - 65, INDIA Ph: +91-11-45564769 www.inconfluence.com ISO - 9001 : 2000
architecture urban design hospitality interiors

ARCHITECTURE

DRAWING NO. S-34 | REVISION

Print Date: 25 April 2024