

H. K. ...
 Member B.P.A.C. S.T.P. (HQ) Member B.P.A.C. S.T.P. (G) Member B.P.A.C. C.T.P. (Sr) Member B.P.A.C.
 ATP (HQ) (Dinesh Kumar) PA (HQ)

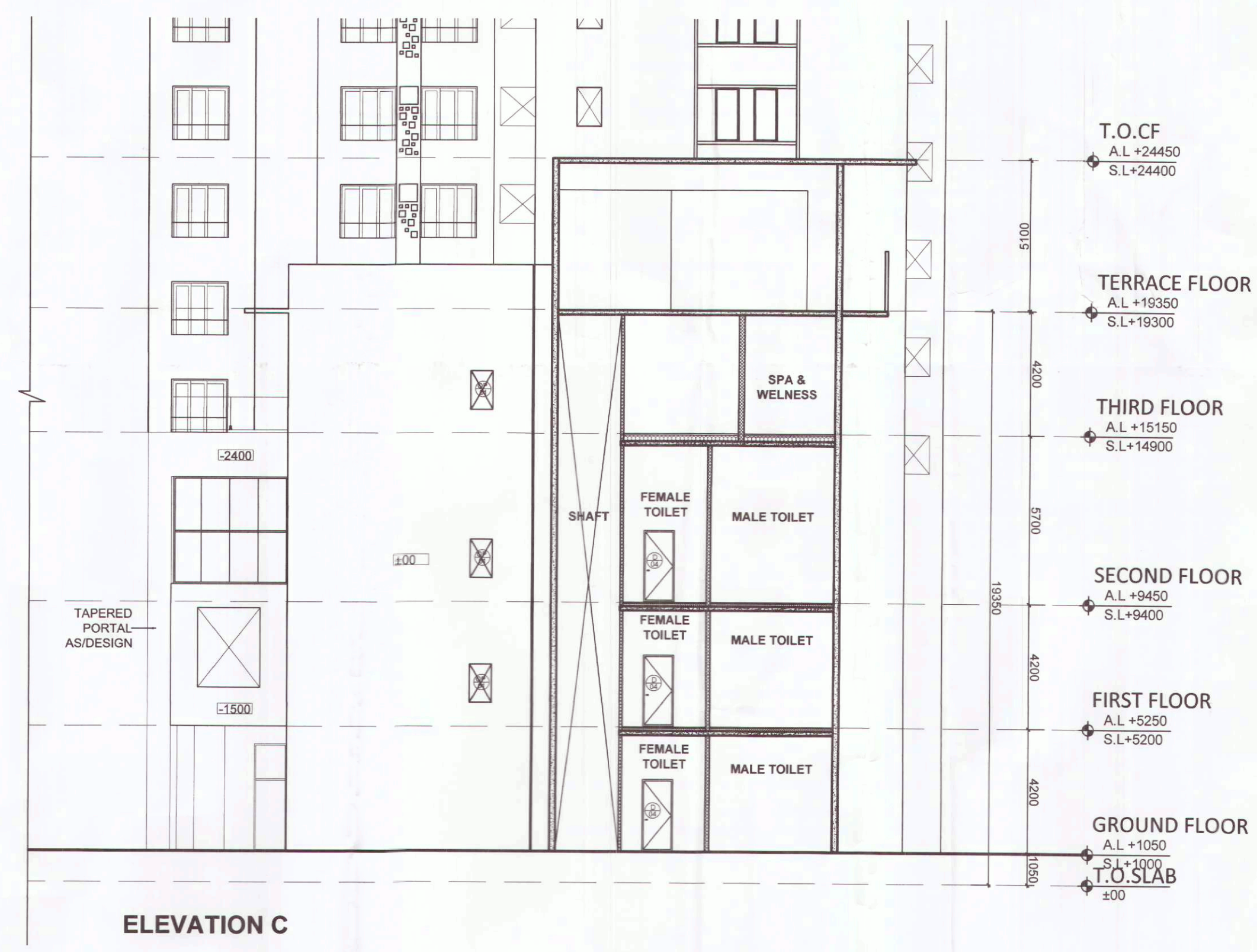

SANCTIONED TO BE READ WITH THIS OFFICE MEMO NO: 26034 DATED: 09/08/23
 DEPT. MEMBER B.P.A.C.

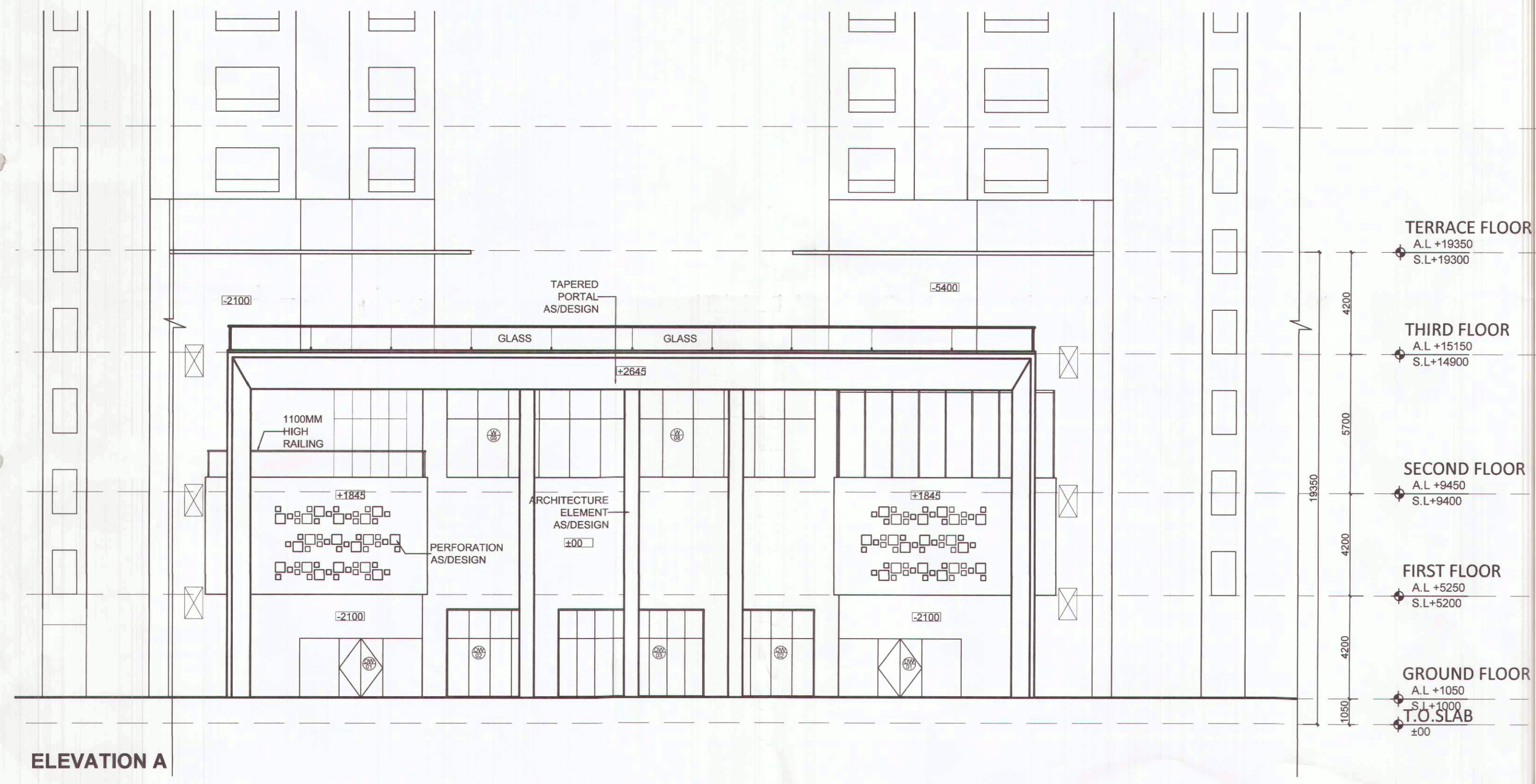
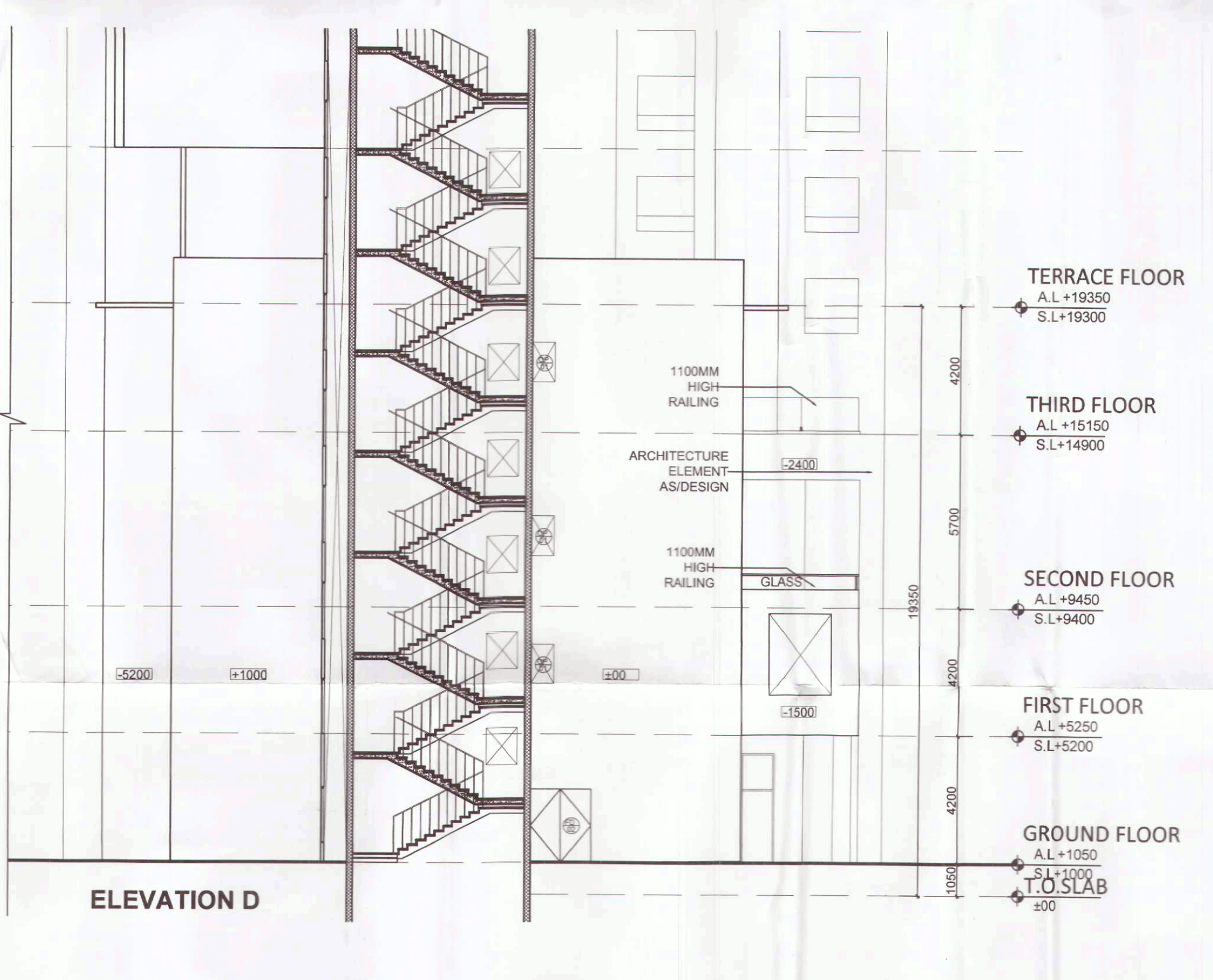
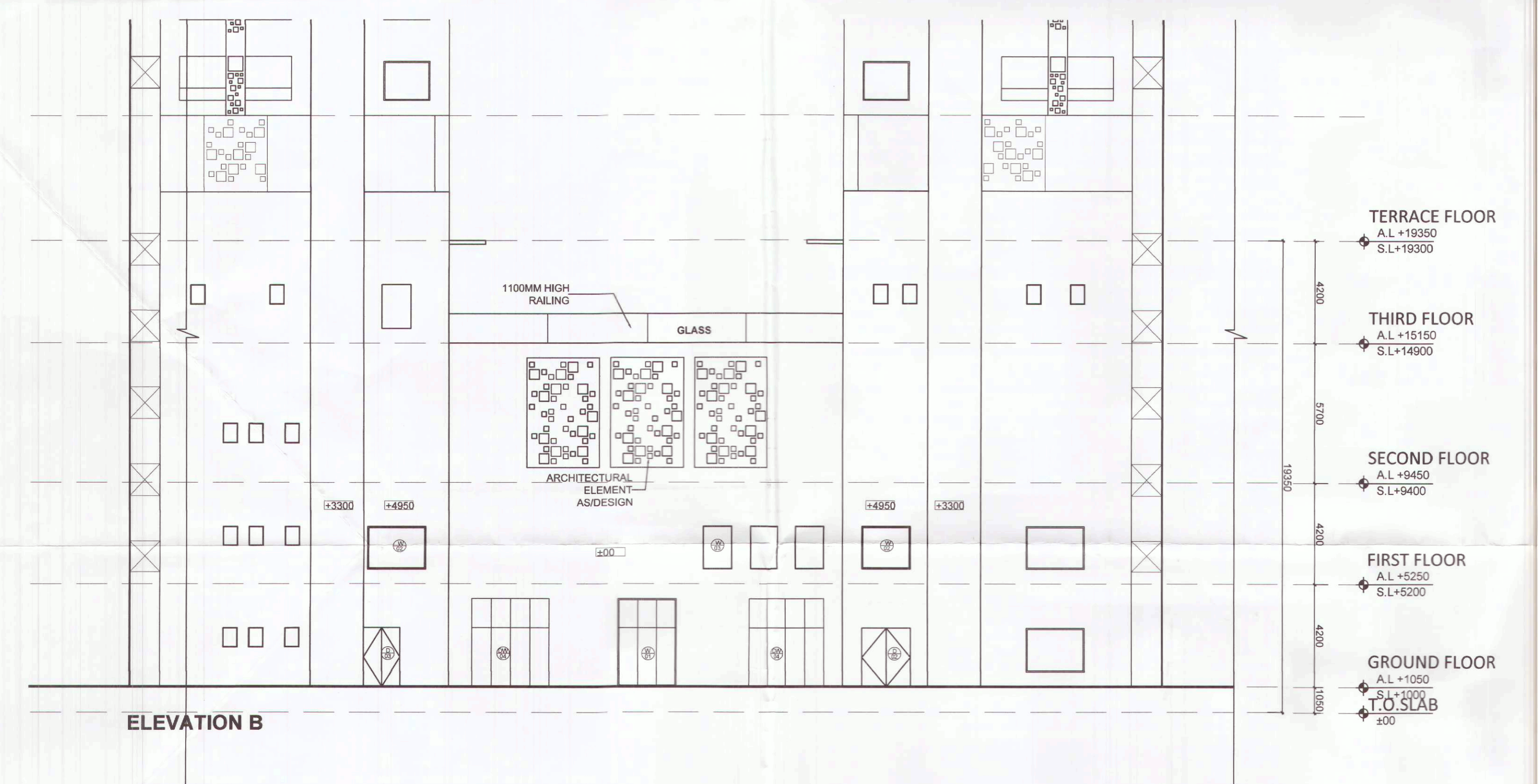

COMMUNITY FACILITY			
DOOR/WINDOW	ROUGH OPENING	SILL	LINTEL
D01	1900X2400	-	2400
D02	2000X2400	-	2400
D03	1500X2400	-	2400
D04	1050X2400	-	2400
D05	900X2100	300	2400
D06	1200X2400	-	2400
D07	-	-	-
FD01	1800X2400	-	2400
FD02	2000X2400	-	2400
FD03	750X2100	300	2400
FD04	-	-	-
DW01	5050X3200	-	3200
DW02	3600X3200	-	3200
DW03	6000X3200	-	3200
DW04	3100X3200	-	3200
DW05	3750X2400	-	2400
DW06	4400X2400	-	2400
DW07	3600X2400	-	2400
W01	2400X3200	-	3200
W02	2700X1800	600	2400
W03	1200X1800	600	2400
W04	3100X1800	600	2400
W05	3600X3200	-	3200
W06	1800X1300	1100	2400
W07	1500X2400	-	2400
W08	6000X2600	600	3200
W09	4150X2600	600	3200
OP01	750X1200	1200	2400
OP02	1200X2400	-	2400
OP03	1400X2400	-	2400
OP04	2100X2100	-	2400
AP01	600X2100	300	2400
AP02	-	-	-

Checked and found ok for Public Health (Internal) Service only subject to comments in forwarding letter No. -11378 dt. 23.01.2023

Supervising Engineer (HO) for Civil Engineering (Pioneer) 21/6/23

PROPOSED GROUP HOUSING UNDER RETIREMENT HOUSING POLICY AREA 2.60 ACRES, IN SECTOR 50, GURUGRAM LIC NO. 1612F2007 DT. 7.10.2022 PIONEER J.K. SENIOR LIVING LLP.

COMMUNITY FACILITY- ELEVATION A, B, C & D
 DRG. NO. M-CF-3.1 ARCHITECT: ...
 SCALE: 1:150 DATE: 27.12.2022 DEALT: SIMRAN CA Registration No. CA/59/2553
 For Pioneer Senior Living LLP ARCHITECTS SIGN.