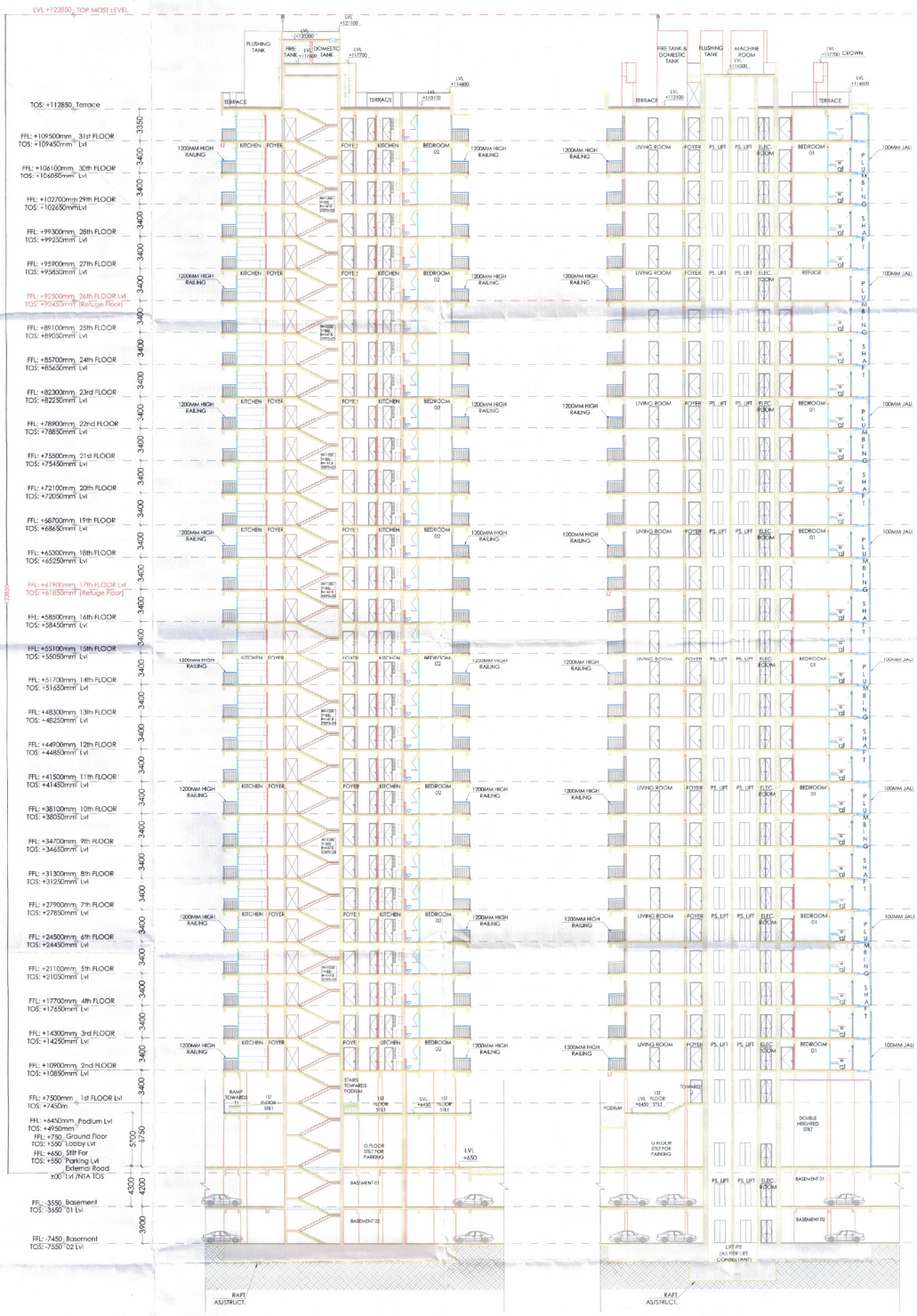

SECTION CC'
SCALE 1:200

SECTION DD'
SCALE 1:200

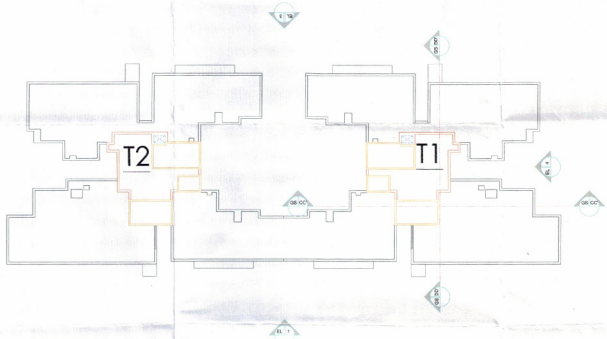

KEY PLAN

CLIENT **Godrej Properties Ltd.** Godrej One, Pirojshanagar Vikhroli East, Mumbai - 400079	STRUCTURE CONSULTANT **Gedam Consultants & Engineers LLP** Plot No. 3, Sector 30, Near Vashi Station, Off. S.V. Road, Opp. Inorbit Mall, Mumbai-400704 Tel. 022-66144000 Email: Gedam & HP-Petrol Pumps
ARCHITECT **Arcop Associates Pvt. Ltd.** Plot No. 2, Sector - 30A, Near Vashi Station, Navi Mumbai - 400 703 Ph.: +55-2065-2042/43 Montreal, Toronto, New Delhi, Boston	PROJECT PROPOSED LAYOUT PLAN OF GROUP HOUSING COLONY UNDER TOD OVER A1 AREA AND OUTER CHANDIVALI TOWN ESTATE OF VILLAGE GHATOLA, TAHSIL BADLAPUR (P) SECTOR - 19 (PART) & SECTOR - 24 (PART) AS PER GR NO. 1/7 OF 2022 DATED 15.07.2022
ARCHITECT'S SIGNATURE Atul Ambekar Director Registration No. CA/2000/..... OWNER'S SIGNATURE **For Godrej Properties Ltd.** Authorised Signatory	DRAWING TITLE SECTION CC' & SECTION DD' DRAWING NO. AR-T18 & T2-301

NOTES

KEY PLAN

T2 T1

DRAWN BY
DTP (HO)

CHECKED BY
STP (HO)
Ankit Sinha
Manager
EPAC

APPROVED BY
AT (HQ)

Architect

Consultant

Client

"(Dinesh Kumar)"
Manager
Planning

"(Dinesh Kumar)"
Manager
Planning

TO BE READ WITH TITLE BLOCK
TO BE READ WITH THIS OFF-set
01/01

SECTION MIDDLE ENTITIONS.dwg