

Note :-

- 1. BUILDING HAS AUTOMATIC SPRINKLER SYSTEM WHEREVER REQUIRED BY NBC.
- 2. BUILDING WILL BE DESIGNED (STRUCTURES) AS PER RELEVANT IS CODES FOR EARTH QUAKE RESISTANCE.
- 3. ALL TOILET & KITCHEN HAVE PERMANENT VENTILATION /EXHAUST

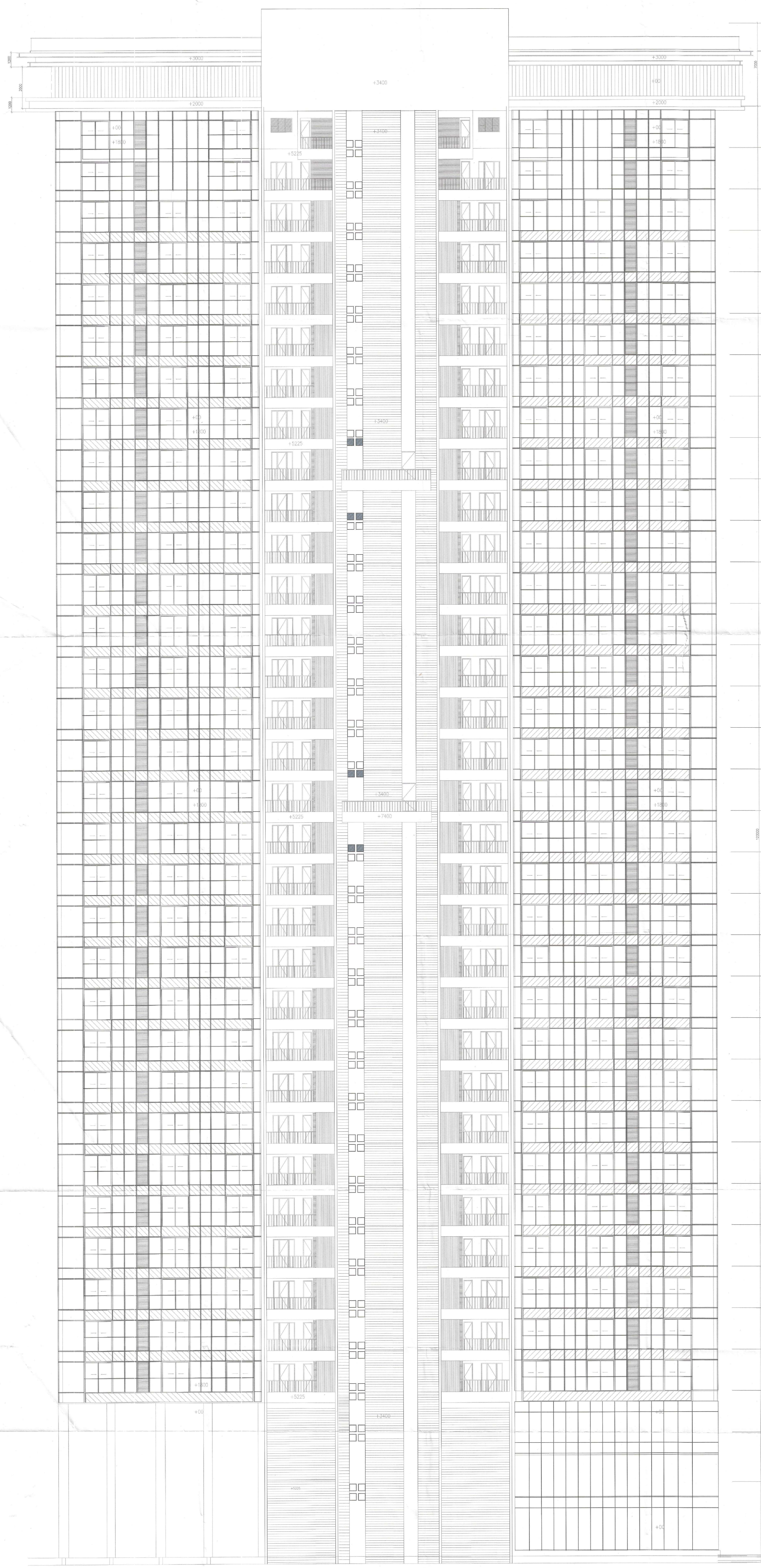

This is a "PROVISIONAL BUILDING PLAN" approved only for the purpose of inviting objections from the general public.

L. Meena  
S.P. (H) Member Secretary  
B.P.A.C.

S.P. (H) Member Secretary  
B.P.A.C.

Consultant Architect

D. J. Member Secretary  
B.P.A.C.

S. J. PA. A.P.R.

Ram Anand Basal  
JD(H)

TO BE READ WITH THIS OFFICE MEMO NO. :  
DATED :

**PROJECT**  
PROPOSED (ADDITION / ALTERATION) BUILDING PLAN OF GROUP HOUSING COLONY AREA MEASURING 14.365625 ACRES ( LICENCE NO. 74 OF 2012 DATED 31-07-2012 FOR 10.096875 ACRES AND LICENCE NO. 186 OF 2023 DATED 12-09-2023 FOR 4.26875 ACRES) IN SECTOR -2 GWAL PAHARI BEING DEVELOPED BY FANTASY BUILDWELL PVT. LTD. AND OTHERS.

**ARCHITECT**  
**MORPHOGENESIS**  
Plot No. 41, Industrial Estate, Okhla Phase-III, New Delhi 110020, India  
TEL: +91 11 41828070  
FAX: 91 11 26490351  
E Mail: studio@morphogenesis.org  
Associate Architects



**RISMS ARCHITECTS PVT. LTD.**  
69, Nara Niwas Bhawani Kunj (Behind D2), Vasant Kunj, New Delhi-110070.  
Tel.: 011-26898616, 26898617  
www.risms-arch.com

ARCHITECT'S SEAL & SIGNATURE 	OWNER'S SEAL & SIGNATURE 
Name: ANISHASH DEY COA No. G-2024-1-191	

OCT. 2023. Scale : 1:100 Drawing No: -  
Drawing Title: - ELEVATION-A TOWER-N1 & N2 T1-08  
FARAS-GWAL PAHARI

ELEVATION-A