

OTHER'S LAND

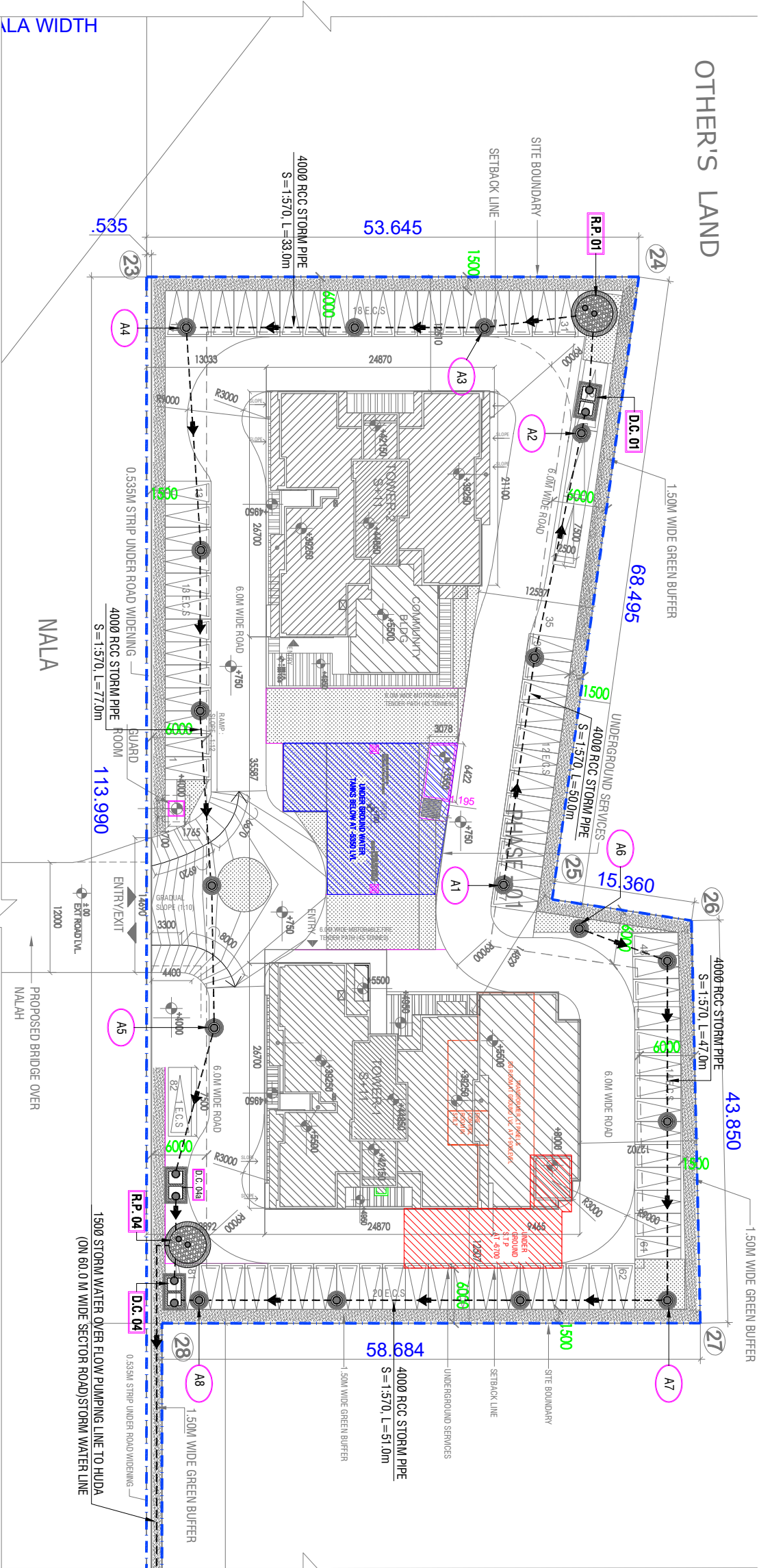

PART 1

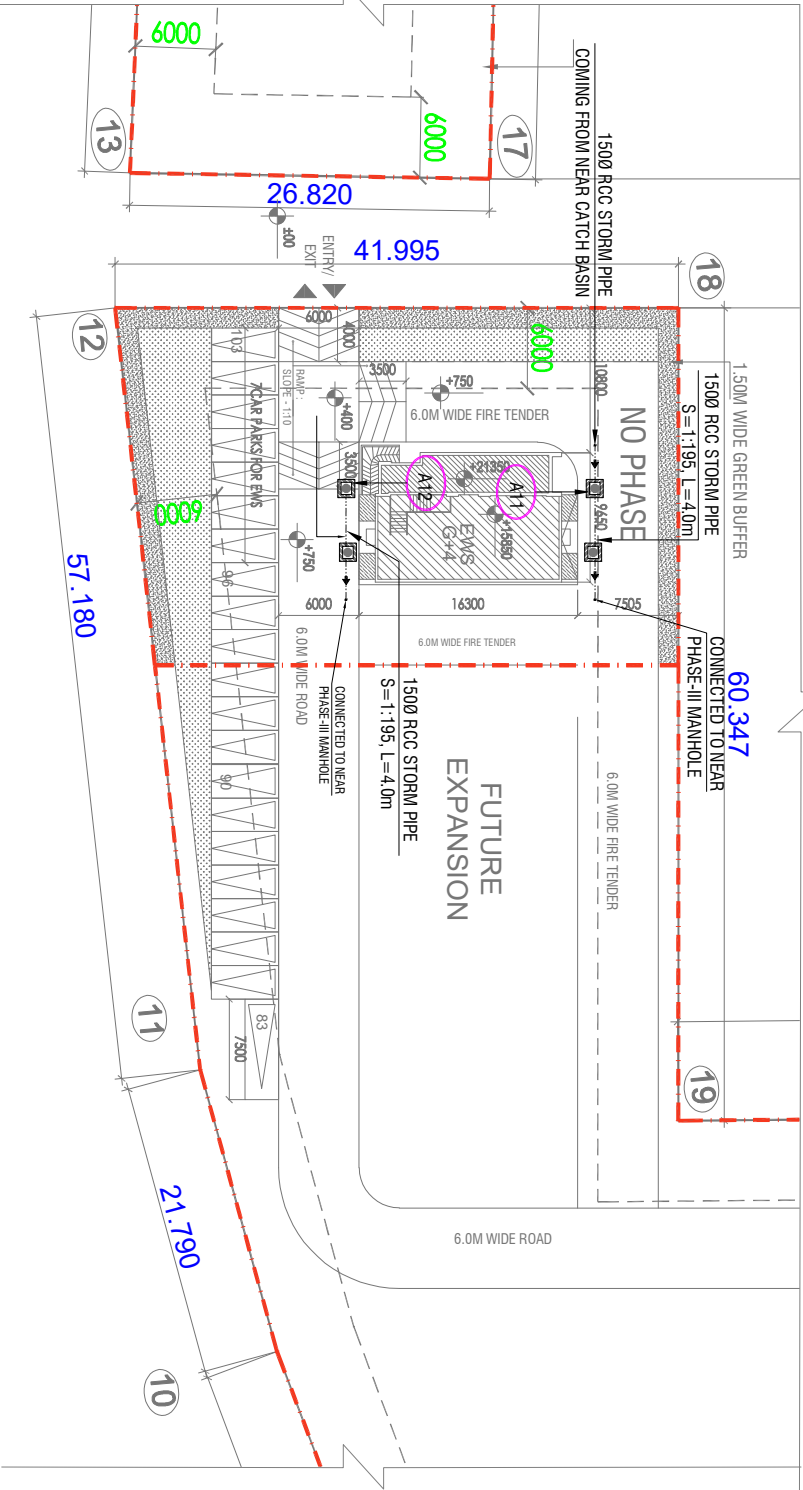

PART 2

SPECIAL NOTES:	
1.	ALL DIMENSIONS ON THE DRAWING ARE IN METERS.
2.	ONLY WRITTEN DIMENSIONS ARE TO BE FOLLOWED. DRAWINGS SHOULD NOT BE SCALED UNDER ANY CIRCUMSTANCES.
3.	ALL MEASUREMENTS MUST BE CHECKED AND VERIFIED BY THE CONTRACTOR PRIOR TO EXECUTION OF WORK AT THE SITE.
4.	THE DRAWING IS TO BE READ IN CONJUNCTION WITH ALL RELEVANT STRUCTURAL, SERVICES & FACILITY PLANNING DRAWINGS.
5.	ARCHITECTURAL DRAWINGS ARE TO BE FOLLOWED FOR THE LOCATION OF ALL STRUCTURAL MEMBERS & MASSING WALLS FOR USE IN SERVICE CHAMBERS.
6.	ANY DISCREPANCIES BETWEEN ARCHITECTURAL, STRUCTURAL AND SERVICES DRAWINGS MUST BE BROUGHT TO THE NOTICE OF THE ARCHITECT'S IMMEDIATELY AND PRIOR TO DECISION AT SITE.
7.	COORDINATION WITH THE SERVICES SUCH AS PLUMBING & ELECTRICAL ETC. IS THE RESPONSIBILITY OF THE CONTRACTORS.
FLUWING SERVICES LEGEND:	
	EXTERNAL SEWER MANHOLE
	EXTERNAL STORM WATER MANHOLE
	BRANCH STORM WATER MANHOLE (600 x 600) MM
	BRANCH STORM WATER MANHOLE (800 x 800) MM
	BRANCH SEWER MANHOLE (600 x 800) MM
	SEWER EXTERNAL SUPPLY LINE
	RCC EXTERNAL STORM WATER LINE
	DOMESTIC WATER SUPPLY LINE
	FLUSHING WATER SUPPLY LINE
	1500 SW SEWER BRANCH LINE (SLOPE = 1:100)
	1500 RCC STORM WATER BRANCH LINE (SLOPE = 1:150)
	EXTERNAL GAS FREE HYDRANT LINE (ON MENTION IN LAYOUT)
	EXTERNAL FIRE HYDRANT (750 x 600 x 250) MM
	GAS HYDRANT POINT
	GAS LIFTING CHAMBER (1.5 x 3.0) M
	RECHARGE PIT (4.1 WIDE)

NOTES

1. ALL DIMENSIONS IN METERS UNLESS OTHERWISE SPECIFIED.
2. ALL DIMENSIONS ARE TO BE MEASURED FROM THE EXTERIOR FACE OF THE WALL.
3. GATE AND BOUNDARY WALL SHALL BE AS PER STANDARD DESIGN.
4. THE PROVISION OF SOLAR WATER HEATING SYSTEM TO BE AS PER NORMS SPECIFIED BY BARODA, AND MADE CIRCULATORY THROUGH APPLICABLE FOR OCCUPANCY.
5. RAIN WATER HARVESTING SYSTEM SHALL BE AS PER HARYANA GOVT.
6. FIRE FIGHTING PROVISIONS INCLUDING FIRE SPRINKLERS SHALL BE AS PER NBC CODES/STANDARDS.

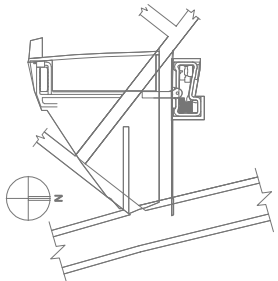

HUDA SUBMISSION DRAWING

Client :
Sri. All Singh And Other in Collaboration with
EMAAR MGF LAND LTD.

Job Title :
Proposed Building Plans for Housing Group Colony
Measuring 107.44 acres Land (License no. 4 of 2013
dated 18/02/2013) in Sector 112, Gurgaon, Haryana,
Urban Complex, Gurgaon, Haryana, being developed
by Sri. All Singh and Others in Collaboration with
EMAAR MGF LAND LTD.

Architect:
Aarop Associates Pvt. Ltd.
Plot-306, Sec-22, Gurgaon-122001
Ph: 012-4444444 | Fax: 012-4444444

Structure:
IPC Technical Projects Consultants Pvt. Ltd.
B-41, Sector 7, Phase 2, Gurgaon-122001
Ph: 012-4444444 | Fax: 012-4444444 | Email: ipc@ipc.com

MEP:
Parade Consultants
Plot No. 16, Sector 1, Phase 1, Gurgaon-122001
Ph: 012-4444444 | Fax: 012-4444444
Email: parade@paradeconsultants.com

Owner's Signature

Architect's Signature

Drawing Title
PART SITE PLAN(PHASE-1)
STORM LAYOUT

Date	Scale	Drawing No.
12-10-2023	1:200	A-004