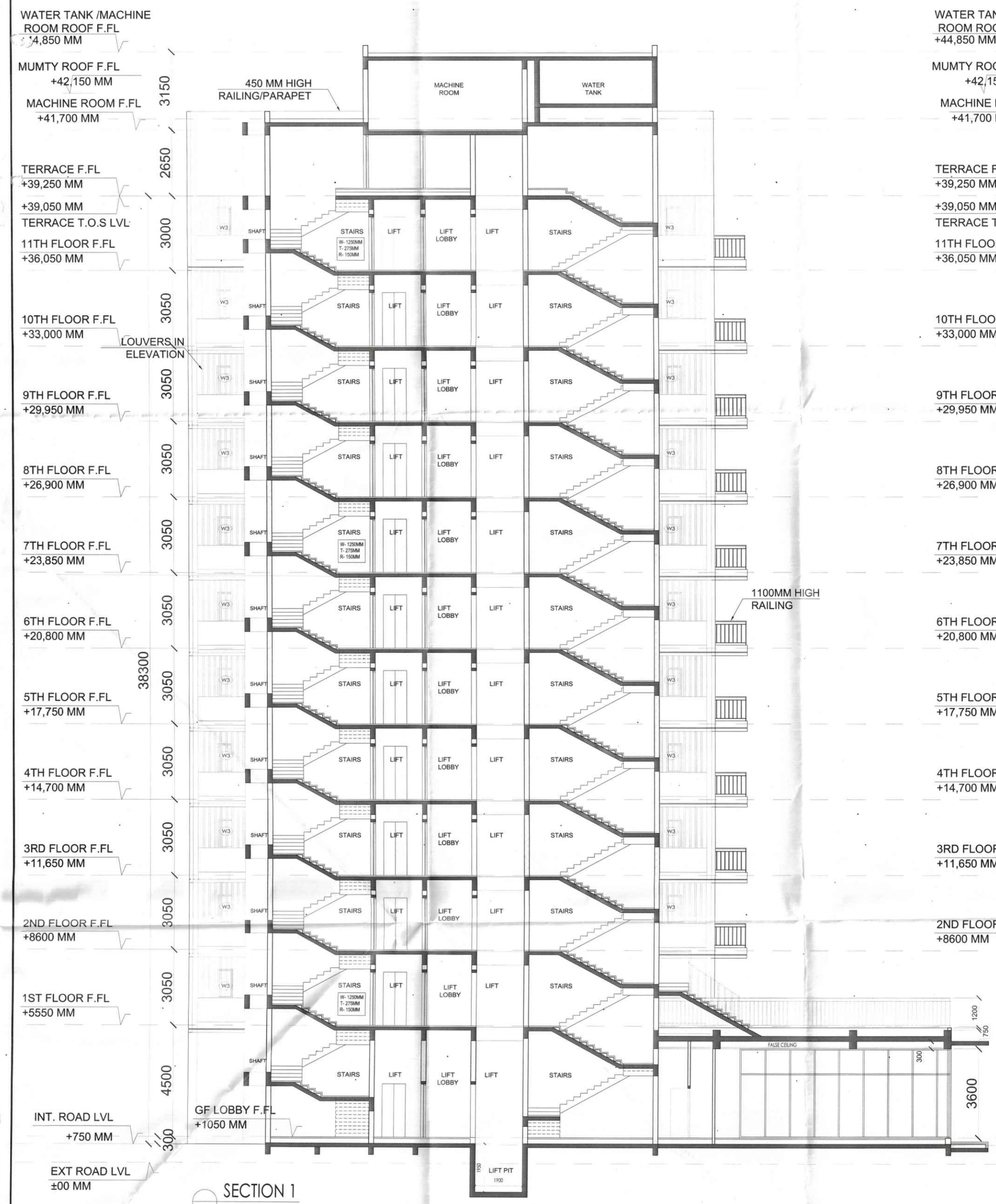

SECTION 1
TOWER- 2

SECTION 2
TOWER- 2

NOTES

1. ALL DIMENSIONS IN MILLIMETERS UNLESS OTHERWISE SPECIFIED.
2. ALL BASEMENT AREAS SHALL BE MECHANICALLY LIT AND VENTILATED WITH 100% POWER BACK-UP
3. GATE AND BOUNDARY WALL SHALL BE AS PER STANDARD DESIGN.
4. THE PROVISION OF SOLAR WATER HEATING SYSTEM TO BE AS PER NORMS SPECIFIED BY HAREDA, AND MADE OPERATIONAL BEFORE APPLYING FOR OCCUPANCY CERTIFICATE.
5. RAIN WATER HARVESTING SYSTEM SHALL BE AS PER CENTRAL GROUND WATER AUTHORITY NORMS/ HARYANA GOVT.
6. FIRE FIGHTING PROVISIONS INCLUDING FIRE SPRINKLERS SHALL BE AS PER NBC GUIDELINES.

KEY PLAN
NOT TO SCALE

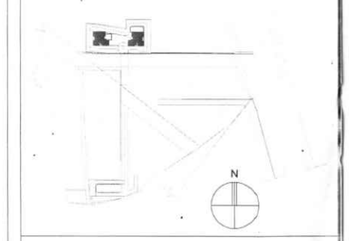

SUBMISSION DRAWING

Client :
Sh. Ajit Singh And Other In Collaboration With EMAAR INDIA LTD (Formerly known as EMAAR MGF Land Ltd.)

Job Title :
Proposed Building Plans for Housing Group Colony Measuring 10.744 acres Land (Licence no. 4 of 2013 dated 18-02-2013 in Sector 112, Gurgaon, Manesar, Urban Complex, Gurgaon, Haryana, being developed by Sh. Ajit Singh and Others in Collaboration with EMAAR MGF LAND LTD.

Architects:
Arcop Associates Pvt. Ltd.
Plot- 36b, Sec-32, Gurgaon-122001
Ph.: +91-124-4595500 FAX: +91-124-4595550

Structure:
TPC Technical Projects Consultants Pvt. Ltd.
B-74 | Sector 57 | Noida 201301 | Uttar Pradesh | India
T: +91-120-4326800 | D: +91-120-4306804 | www. tpcl.in

MEP:
Paradise Consultants
Plot No. 96, Basement, Jasola Vihar, New Delhi 110026
T: +91-11-29943601 | T: +91-11-26943216
E mail: paradiseconsultants@gmail.com

Owners' Signature

Architect's Signature

Drawing Title
SECTIONS
TOWER 2

Date	Scale	Drawing No.
01-11-20[illegible]	1:100	A-304

DTP (HQ) S.T.P. (HQ) Member Secretary B.P.A.C. S.T.P. (G) Member B.P.A.C. C.T.P. (HQ) Chairman B.P.A.C.
Consultant Architect
ATP(HQ)
A.D. P.A. S.T.P.
Varinder Kumar AD(HQ)
TO BE STAMPED WITH THIS OFFICE