

NOTES:
 1. ALL DIMENSIONS IN MILLIMETERS UNLESS OTHERWISE SPECIFIED.
 2. ALL BASEMENT AREAS SHALL BE MECHANICALLY LIT.
 3. GATE AND BOUNDARY WALL SHALL BE AS PER STANDARD DESIGN.
 4. THE PROVISION OF SOLAR WATER HEATING SYSTEM TO THE RESIDENTS SHALL BE AS PER THE APPLICABLE CERTIFICATE.
 5. RAIN WATER HARVESTING SYSTEM SHALL BE AS PER CENTRAL GROUND WATER AUTHORITY NORMS.
 6. FIRE FIGHTING PROVISIONS INCLUDING FIRE SPRINKLERS SHALL BE AS PER NBC GUIDELINES.

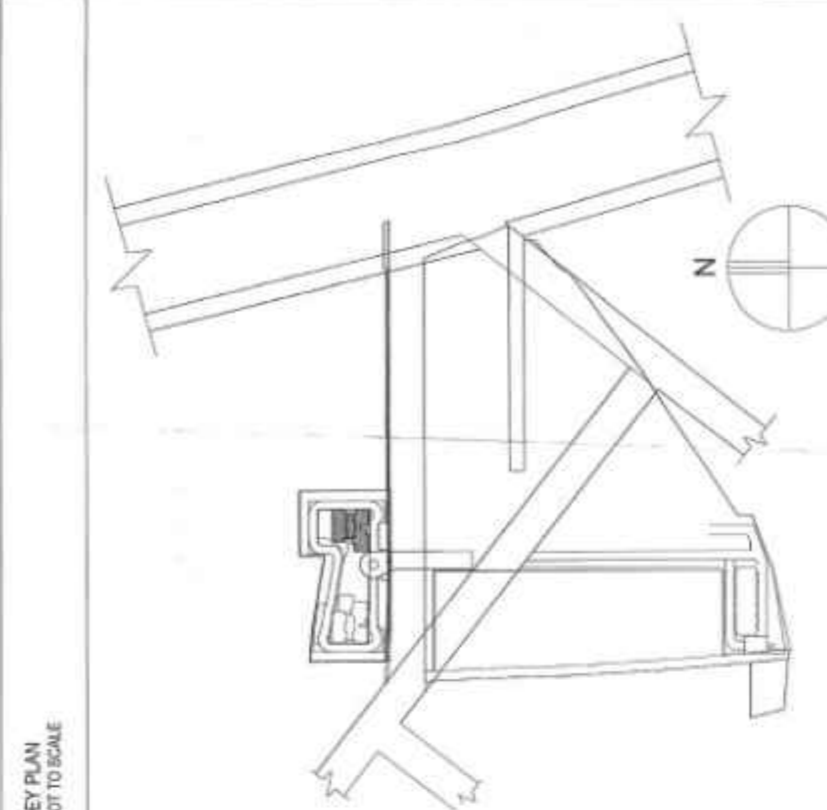

- SITE BOUNDARY
- - - SETBACK LINE
- - - UNDERGROUND SERVICES LINE
- - - SITE AREA GONE UNDER ROAD EXPANSION

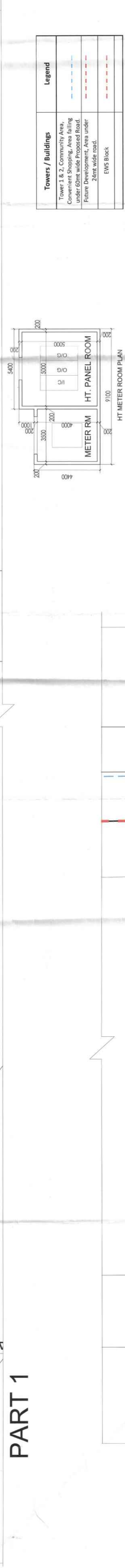
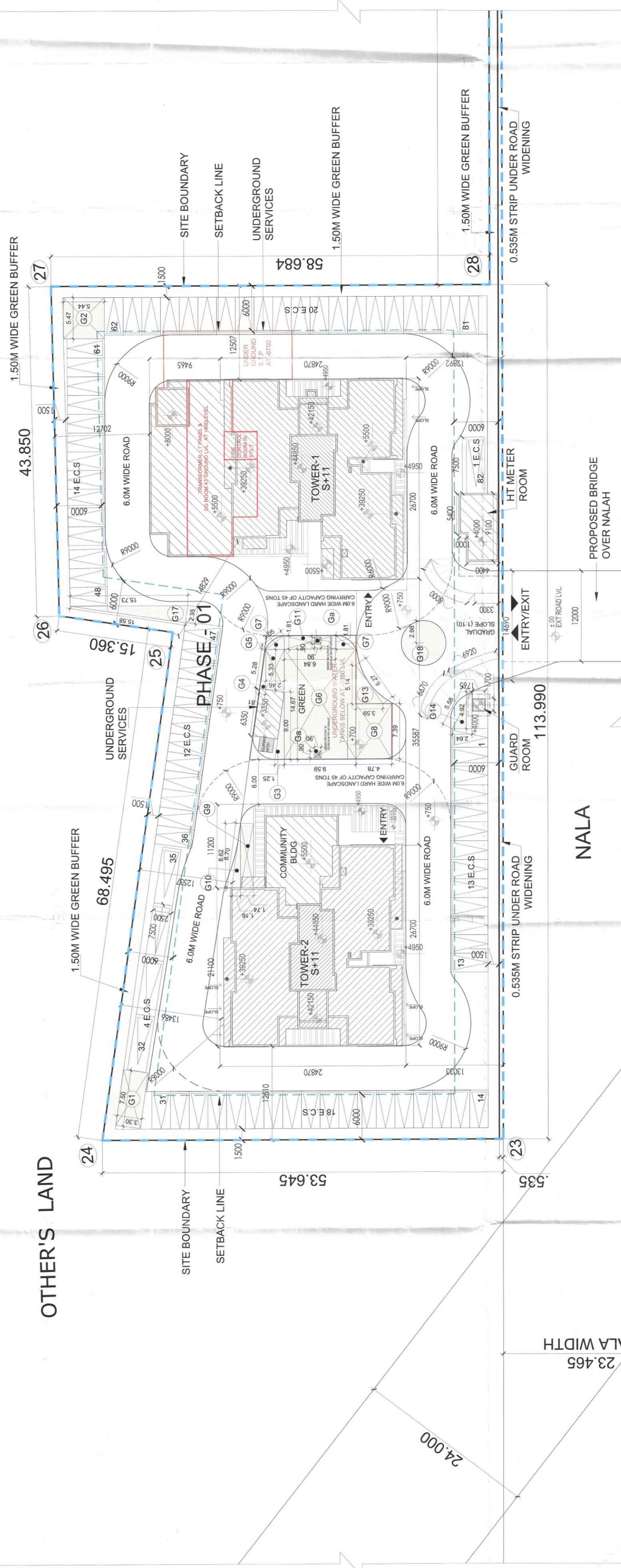

Towers / Buildings	Legend
Tower 1 & 2, Community Area, Convenient Shopping, Area falling under 0.5m wide Proposed Road.	—
Future area under 2.4m wide road.	- - -
EWG Block	- - -

AREA CALCULATIONS PHASE-1 (ORGANISED GREEN)

ADDITIONS	A (M)	B (M)	C (M)	S = (A+B+C)/2	RADIUS	Nos.	AREA (SqM) = A x B x C / (S(A+B+C))
G1	7.50	3.30	5.44	5.41	1	24.75	
G2	5.47	5.44	9.09	9.67	1	5.62	
G3	9.00	1.25	0.81	5.33	1	2.14	
G4	5.28	0.81	2.46	2.85	1	13.11	
G5	5.33	2.46	9.59	5.78	1	140.69	
G6	14.67	1.81	3.05	3.66	2	35.32	
G7	2.46	4.78	1.74	2.99	1	15.00	
G8	8.70	1.16	8.62	9.24	1	12.38	
G9	1.81	6.84	6.27	7.50	1	9.23	
G10	5.14	3.59	5.58	6.57	1	6.49	
G11	4.92	2.64	5.51	5.20	1	136.07	
G12	2.50	19.30	15.73	15.84	1	48.25	
G13	15.58	2.35	16.83	18.25	1	18.31	
G14	0.90	0.90	1.62	1.62	2	27.88	
TOTAL						27.88	319.26
SUBTRACTIONS							
Ga							187.31
TOTAL ADDITIONS							534.45
TOTAL ORGANISED GREEN AREA							532.83

GREEN AREA	Required	Proposed
Total Organised Green Area Required @ 15% of the total site area	6521.90 Sq.mt.	532.83 Sq.mt.
BALANCED REQUIRED ARE WILL BE PROVIDED IN FUTURE DEVELOPMENT		

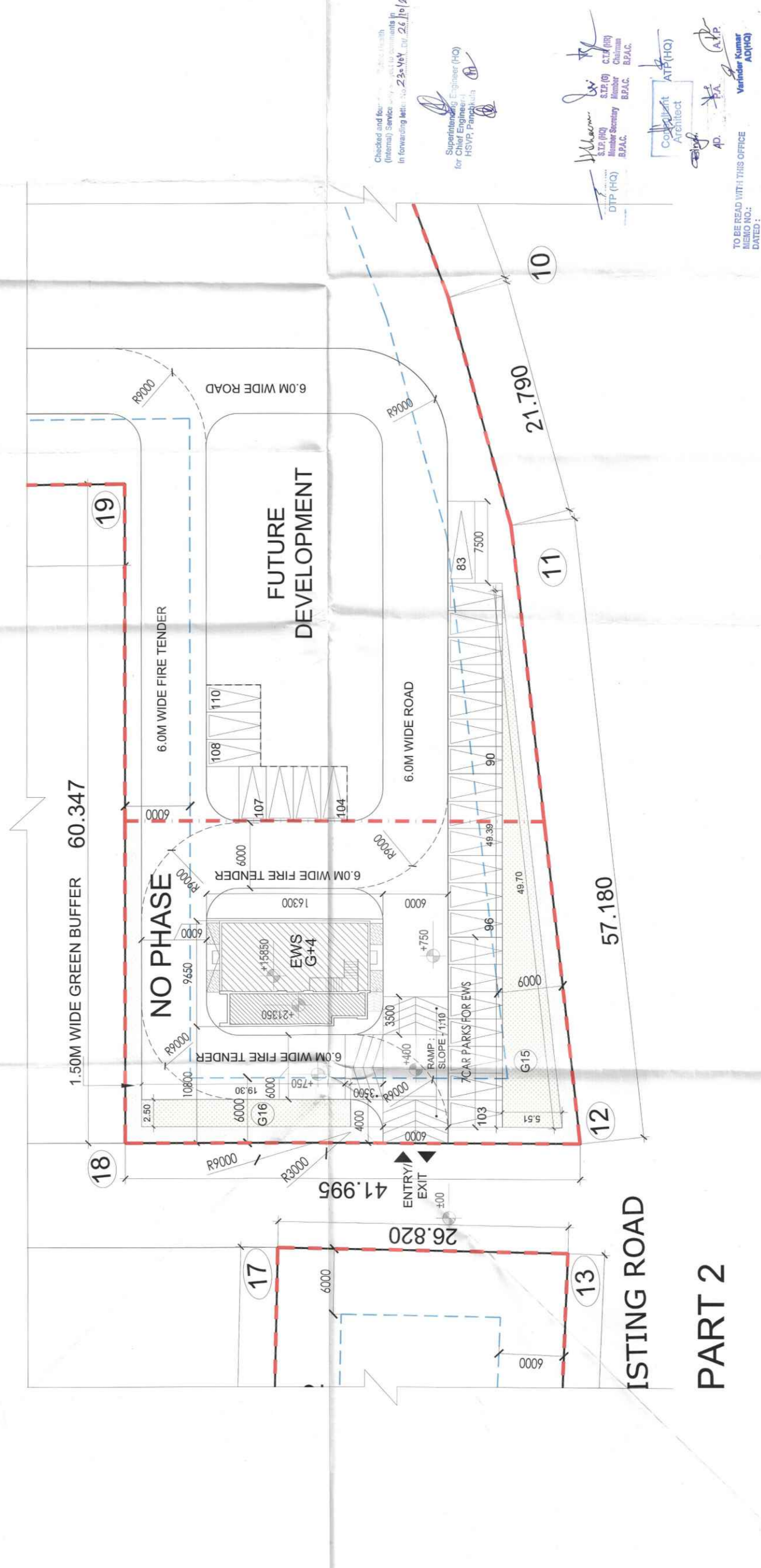

HUDA SUBMISSION DRAWING
 Client: Sh. Ash Singh And Other in Collaboration With, EMAR INDIA LTD. (Formerly known as Emar India Ltd.)
 Job Title: Proposed Building Plans for Housing Group Colony Measuring 10.74 acres Land (Licence no. 4 of 2013 dated 18/02/2013 in Sector 712, Gurgaon, Haryana, India) in Collaboration with HUDA, Gurgaon, Haryana, India being developed by Sh. Ash Singh And Other in Collaboration with EMAR INDIA LTD.
 Architects: ARCOO Associates Pvt. Ltd. Plot-305, Sector-35, Gurgaon-122001. Tel: 91-122-4000000 Fax: 91-122-4000000
 Structure: TPC Technical Projects Consultants P4, Ltd. B-41 Sector 27, HUDA Phase 1, Gurgaon, Haryana, India. Tel: 91-122-4000000 Fax: 91-122-4000000
 MEP: Paradise Consultants Plot-305, Sector-35, Gurgaon-122001. Tel: 91-122-4000000 Fax: 91-122-4000000
 Owner's Signature: [Signature]
 Architect's Signature: [Signature]
 Drawing Title: PART SITE PLAN(PHASE-1) GREEN AREA CALCULATION
 Date: 01-12-2023 Scale: 1:200 Drawing No.: A-002