

SECTION-C

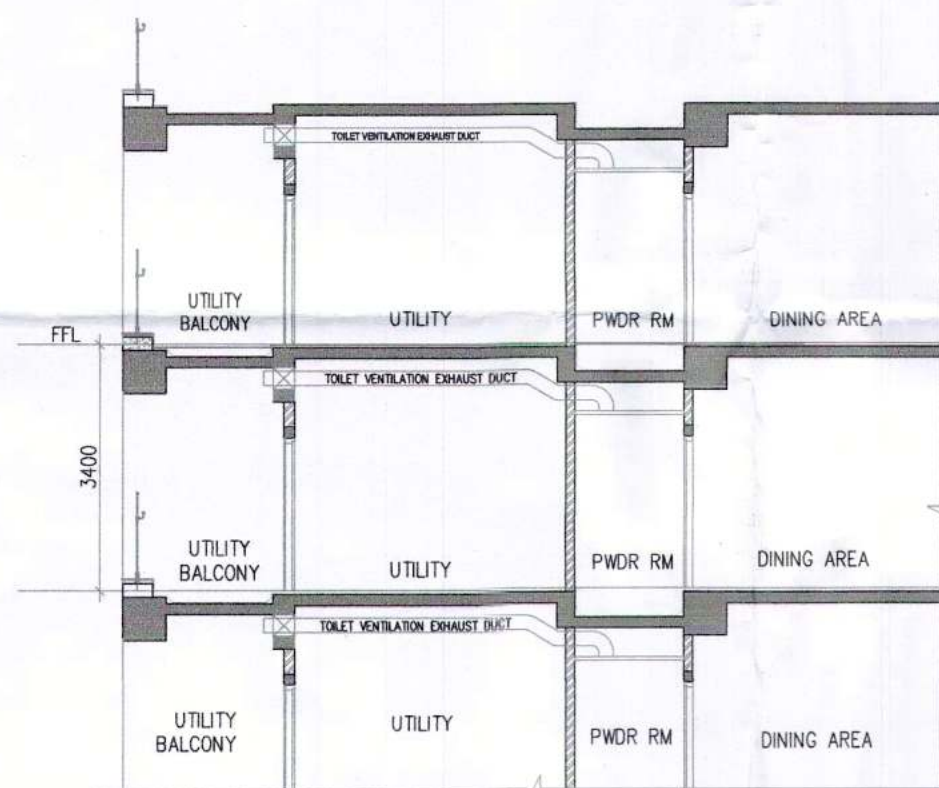

SECTION-1

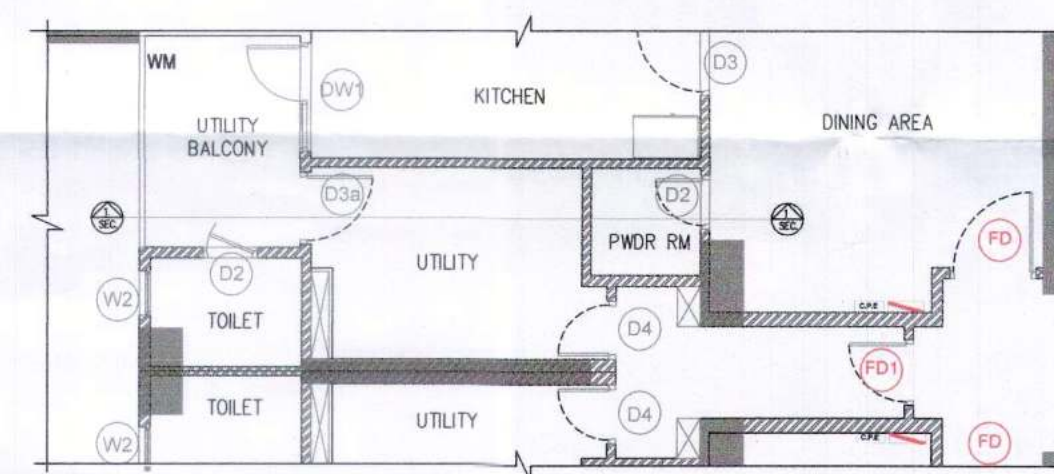

PART PLAN OF TYPICAL FLOOR

S.T.P. (HQ)
 Member Secretary
 B.P.A.C.
 S.T.P. (G)
 Member
 B.P.A.C.
 C.T.P. (HQ)
 Chairman
 B.P.A.C.

Consultant
Architect

ATP(HQ)

Ram Aytar Bassi
JD(HQ)

JD

PA

A.T.P.

SANCTIONED
 TO BE READ WITH THIS OFFICE
 MEMO NO.: 42259
 DATED: 13-12-2023

Note :-

1. BUILDING WILL BE DESIGNED (STRUCTURES)
AS PER RELEVANT IS CODES FOR EARTH QUAKE
RESISTANCE.

PROJECT

PROPOSED BUILDING PLAN OF RESIDENTIAL COLONY
 UNDER NEW INTEGRATED LICENSING POLICY (NILP)
 DATED 11.05.2022 ON LAND MEASURING 116.29625
 ACRES (LICENCE NO. 219 OF 2023 DATED 25-10-23.)
 (AN AREA MEASURING 103.05625 ACRES MIGRATION
 FROM LICENCE NO. 27 OF 2012 DATED 02.04.2012
 AND 13.24 ACRES AS FRESH AS FRESH APPLIED AREA)
 IN SECTOR -76 & 77, GURUGRAM MANESAR URBAN
 COMPLEX BEING DEVELOPED BY DLF LTD. IN
 COLLABORATION WITH LAND OWNERS AND
 IT'S ASSOCIATE COMPANIES

DESIGN ARCHITECTS

Arcop Associates Pvt. Ltd.,
 Plot No.-368, Institutional Area,
 Sector-32, Gurgaon,
 Haryana-122001.

ASSOCIATE ARCHITECTS

R | S | M | S
ARCHITECTS

RMS ARCHITECTS PVT. LTD.
 69, Nora Niwas Bhawani Kunj
 (Behind D2), Vasant Kunj,
 New Delhi-110070.
 Tel.: 011-26898616, 26898617
 www.rsms-arch.com

ARCHITECT'S SEAL
& SIGNATURE

OWNER'S SEAL
& SIGNATURE

For DLF Limited
 Akankesh
 Authorised Signatory

SEP.-2023

Scale : 1:100

Drawing Title :-

TYPICAL REFUGE SECTION-C
 (TOWER-A,B,C,E & G) &
 TYPICAL TOILET VENTILATION
 PART PLAN & SECTION-1

Drawing No:-

RT-01