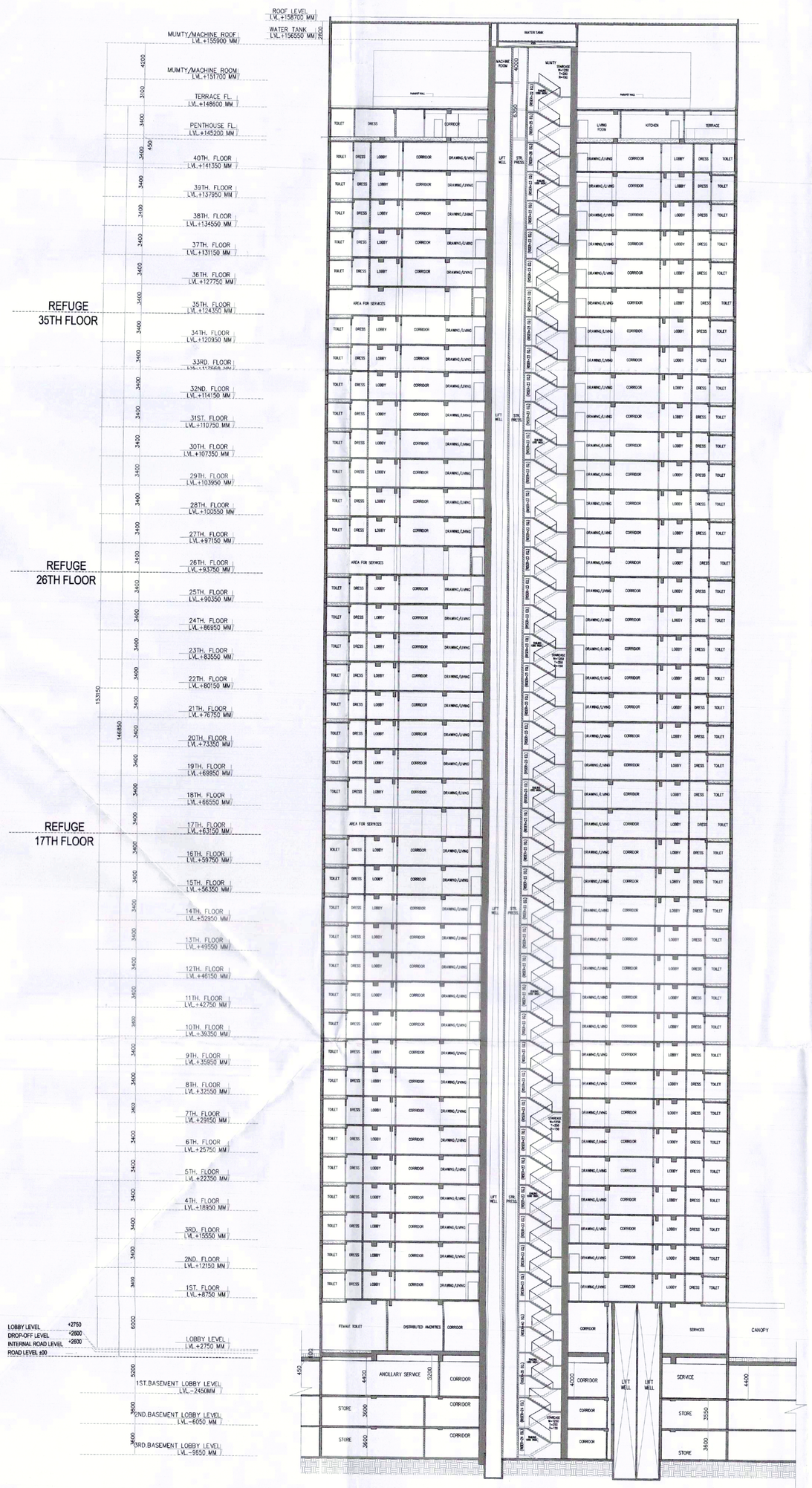

SECTION – AA'
SCALE 1:250

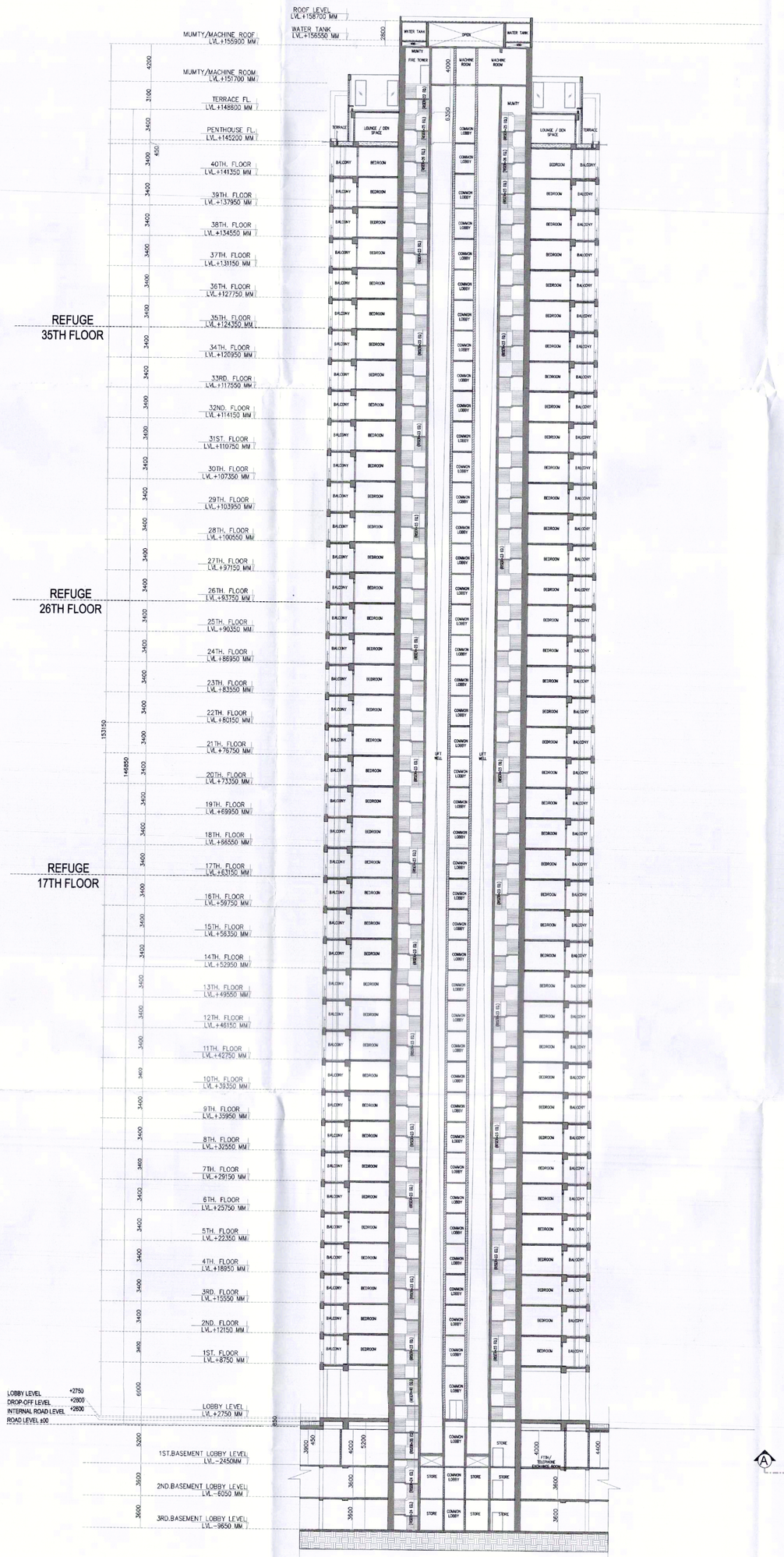

SECTION – BB'
SCALE 1:250

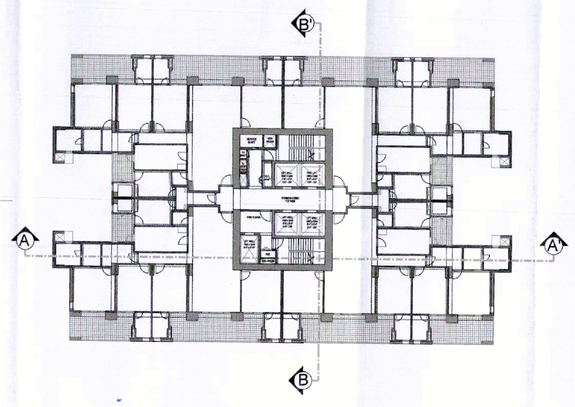

KEY PLAN
SCALE 1:300

Note :-

1. BUILDING WILL BE DESIGNED (STRUCTURES) AS PER RELEVANT IS CODES FOR EARTH QUAKE RESISTANCE.

PROJECT

PROPOSED BUILDING PLAN OF RESIDENTIAL COLONY UNDER NEW INTEGRATED LICENSING POLICY (NILP)DATED 11.05.2022 ON LAND MEASURING 116.29625 ACRES (LICENCE NO. 219 OF 2023.DATED 25-10-23.) (AN AREA MEASURING 103.05625 ACRES MIGRATION FROM LICENCE NO. 27 OF 2012 DATED 02.04.2012 AND 13.24 ACRES AS FRESH AS FRESH APPLIED AREA) IN SECTOR -76 & 77, GURUGRAM MANESAR URBAN COMPLEX BEING DEVELOPED BY DLF LTD.IN COLLABORATION WITH LAND OWNERS AND IT'S ASSOCIATE COMPANIES

DESIGN ARCHITECTS

Arcop Associates Pvt. Ltd.,
Plot No.-36B,Institutional Area,
Sector-32,Gurgaon,
Haryana-122001.

ASSOCIATE ARCHITECTS

RSMS ARCHITECTS

RSMS ARCHITECTS PVT. LTD.
69,Nora Niwas Bhawani Kunj
(Behind D2), Vasant Kunj,
New Delhi-110070.
Tel.: 011-26898616,26898617
www.rsms-arch.com

DTP (HQ) S.T.P.(HQ) Member Secretary B.P.A.C. S.T.P.(G) Member B.P.A.C. S.T.P. (HQ) B.P.A.C.

Consultant Architect ATP(HQ) Ram Avtar Bassi JD(HQ)

JD. P.A. A.T.P.

DDT (HQ) Member BPAC

SANCTIONED
TO BE READ WITH THIS OFFICE MEMO NO.: 42259
DATED : 13-12-2023

ARCHITECT'S SEAL & SIGNATURE	OWNER'S SEAL & SIGNATURE
	For DLF Limited Authorised Signatory

SEP.-2023 | Scale : 1:250