is a 'PROVISIONAL BUILDING PLAN'
approved only for the purpose of inviting
objections from the general public

S.T.P. (HQ)
Member Secretary
B.P.A.C.

S.T.P. (G)
Member
B.P.A.C.

S.T.P. (Hr.)
Chairman
B.P.A.C.

DTP (HQ)

DDJT(D)
MEMBER
BPAC

Ram Avtar Bassi
JD(HQ)

JD. P.A. A.T.P.

TO BE READ WITH THIS OFFICE
MEMO NO.: 6305
DATED : 20.02.2024

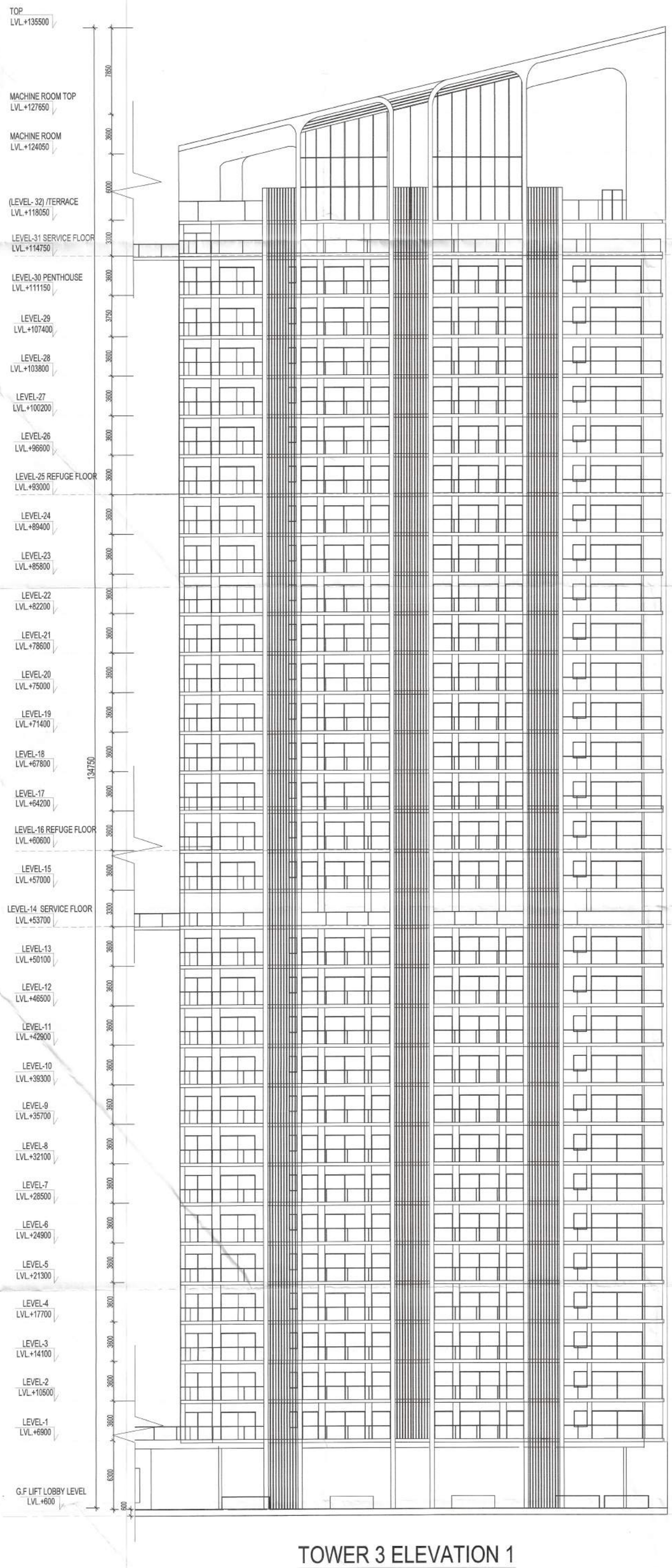

TOWER 3 ELEVATION 1

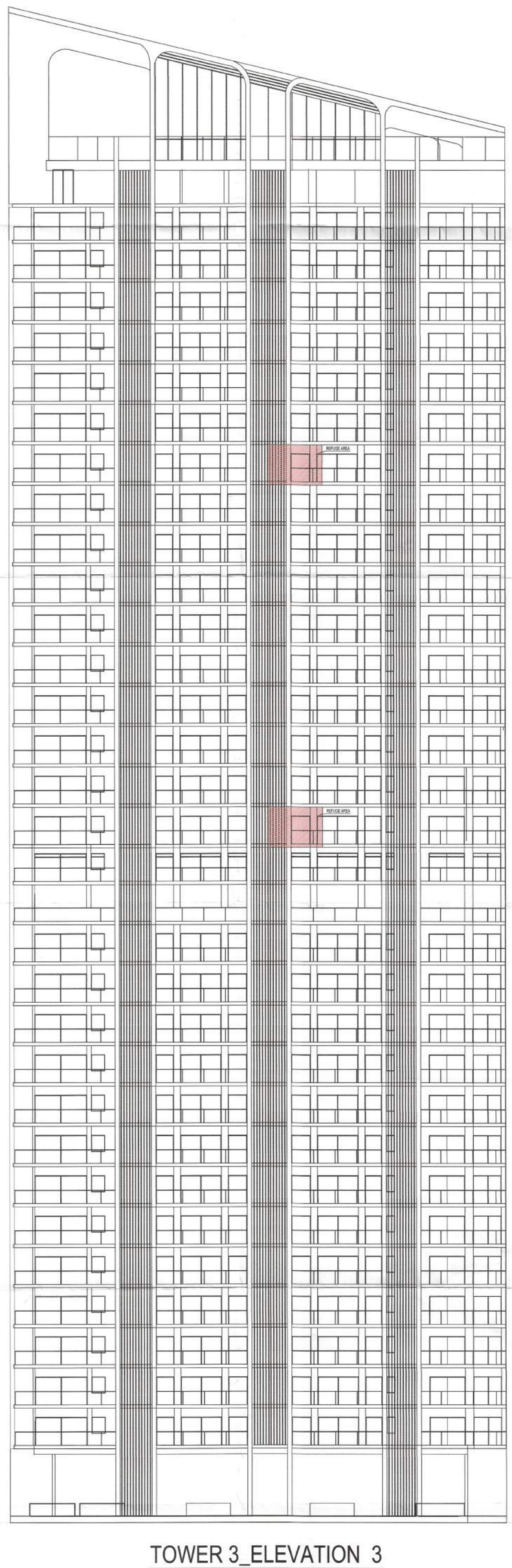

TOWER 3_ELEVATION 3

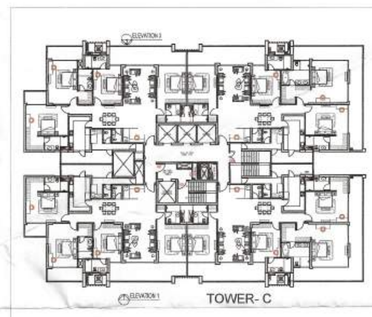

Owner:
M/s Manglam Multiplex Pvt.Ltd.
Regd Office: Cabin-1, LGF,F-22, Sushant Shopping Arcade,
Sushant Lok Phase-01, Gurugram-122002, Haryana.

Architect:
GIAN P. MATHUR AND ASSOCIATES (P) LTD.
C - 55, East Of Kailash, New Delhi-110065
T : 011-46599599 / F 011-46599512
E : info@gpmindia.com / W : www.gpmindia.com

Project Title:
REVISED BUILDING PLAN OF GROUP HOUSING COLONY OVER AN AREA MEASURING 60.025 ACRES(56.05+3.975 ADDITIONAL AREA) OUT OF WHICH(18.456+3.975ACRES) = 22.481 ACRES FALLING UNDER TRANSIT ZONE(2.50 FAR) AND (LICENSE NO. 234 OF 2007 DATED 16.10.2007 ON LAND MEASURING 54.6125 ACRES AFTER MIGRATION OF SAID LICENSED AREA TO MLU COLONY UNDER TOD POLICY, LICENSE NO 52 OF 2009 DATED 28.08.2009 ON LAND MEASURING 0.4375ACRES, LICENSE NO 35 OF 2010 DATED 06.05.2010 ON LAND MEASURING 1.00 ACRES MAKING TOTAL AREA MEASURING 56.05 ACRES) AND ADDITIONAL (LICENSE NO 228 OF 2023 DATED 31.10.2023 FOR AN AREA MEASURING 3.975 ACRES) IN SECTOR -65 GURUGRAM MANESAR URBAN COMPLEX BEING DEVELOPED BY M/S MANGLAM MULTIPLEX PVT LTD.

Status: SUBMISSION DRAWING

Sheet Title
RESIDENTIAL BLOCK-Tower-C
ELEVATION-1 & 3

Owner's Sign
FOR MANGLAM MULTIPLEX PVT. LTD
AUTH. SIGNATORY/DIRECTOR

Architect's Sign
GIAN P. MATHUR
ARCHITECT
B. Arch., M.C.A. I.I.A
CA No. 80/5769

SCALE: 1: 250

DATE:

DWG. No.
SD/AR/M3M-65/T-C/201