

DTP

ATP JB
AD-Kellu
JEK

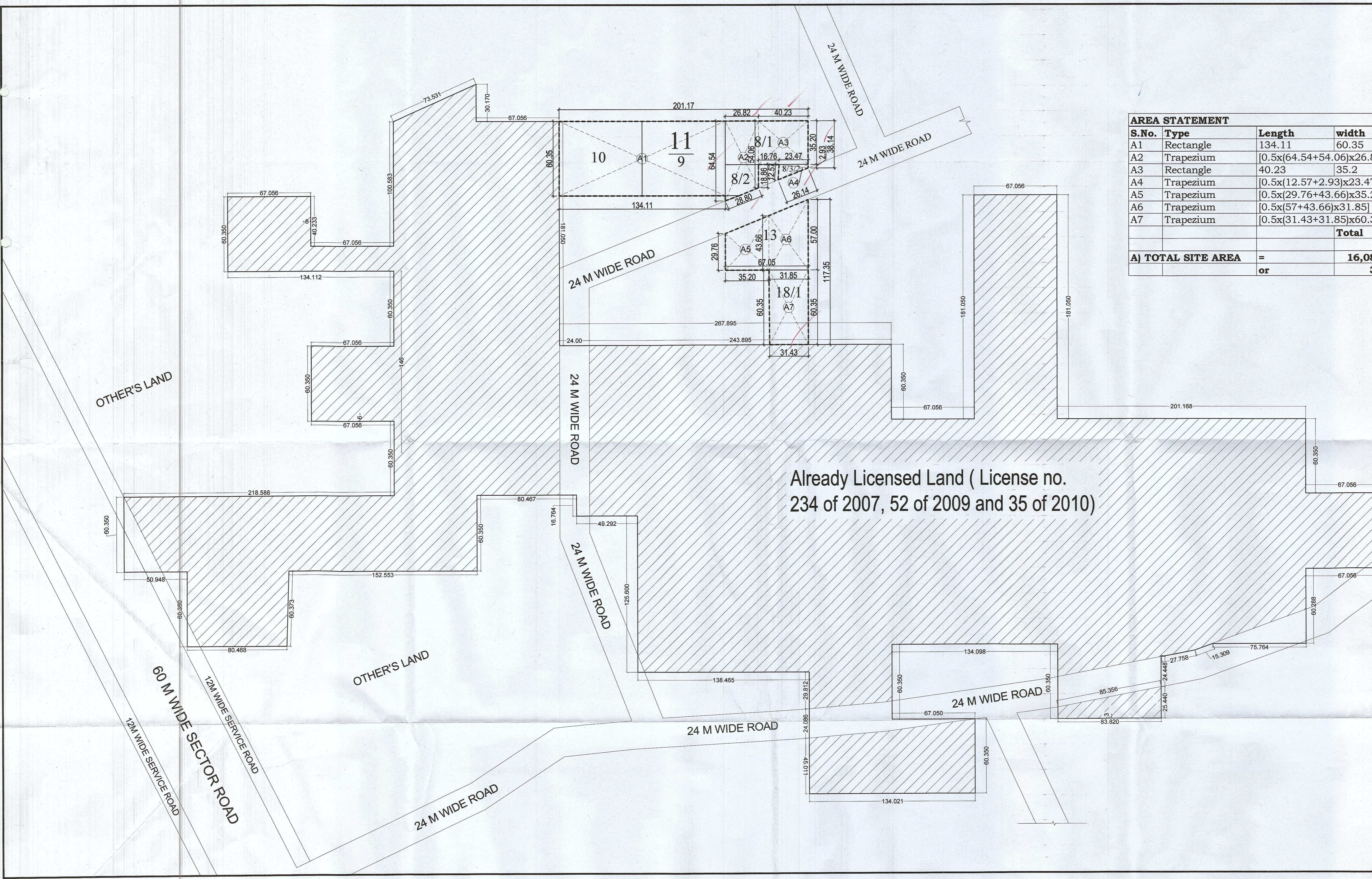

AREA STATEMENT				
S.No.	Type	Length	width	Area (smt.)
A1	Rectangle	134.11	60.35	8,093.54
A2	Trapezium	[0.5x(64.54+54.06)x26.82]		1,590.43
A3	Rectangle	40.23	35.2	1,416.10
A4	Trapezium	[0.5x(12.57+2.93)x23.47]		181.89
A5	Trapezium	[0.5x(29.76+43.66)x35.20]		1,292.19
A6	Trapezium	[0.5x(57+43.66)x31.85]		1,603.01
A7	Trapezium	[0.5x(31.43+31.85)x60.35]		1,909.47
			Total	16,086.63
A) TOTAL SITE AREA		=	16,086.63	Sq. Mt.
		or	3.975	Acres

Already Licensed Land (License no.
234 of 2007, 52 of 2009 and 35 of 2010)

PROJECT NAME & ADDRESS:
Demarcation Plan for grant of license for setting up of Group Housing Colony under TOD over an additional area measuring 3.975 acres in addition to license no. 234 of 2007, 52 of 2009 and 35 of 2010 granted for development of Group Housing Colony over an area measuring 56.05 acres in sector 65, Gurugram being developed by Manglam Multiplex Pvt. Ltd.

OWNER'S NAME:
MANGLAM MULTIPLEX PVT. LTD.
Cabin-1, LGF, F-22 Sushant Shopping Arcade, Sushant Lok Phase-1, Gurugram-122002

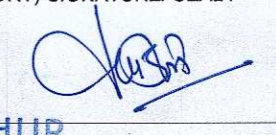
OWNER'S (AUTHORIZED SIGNATORY) SIGNATURE/ SEAL:

ARCHITECT'S SIGNATURE/ SEAL:
GIAN P. MAHUR
ARCHITECT
B. Arch., M.C.A. I.I.A
CA No. 80/5769

DRAWING TITLE: **DEMARICATION PLAN**

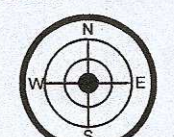
SCALE: _____ NORTH: 
DATE: _____