## SUBMISSION DRAWINGS

FOR APPROVAL AND STAMPING

S.T.P. (HQ) Member Secretary B.P.A.C. | S.T.P. (I) (HQ) Member Secretary B.P.A.C. | Member Secretary B.P.A.C.

DTP (HQ) | AD | DTP (HQ) | (Dinesh Kumar) PA(HQ)

Consultant Architect

**NOTES:**

1. All fixture provided in toilets are as per N.B.C.
2. Basement will be mechanically ventilated.
3. All spaces (parking basement, services basement etc.) Will be artificially lit.
4. Standby generating capacity will be provided for the electrical requirement of the total scheme. This therefore includes standby generation for all common services, fire services, lifts etc. And also the entire electrical load for the ventilation.
5. Fire safety measures as per NBC includes smoke detector, heat detector, sprinkler spacing in compliance with code.
6. All external walls are 200mm and all internal walls are 100mm thick. (Valid for all drawings)


**ARCHITECT**

**MORPHOGENESIS**
41, Industrial Estate, Okhla Phase - III,
New Delhi 110020
TEL: 91 11 41828070
E Mail: studio@morphogenesis.org

**CONSULTING STRUCTURAL ENGINEER**

WHITBY WOOD
WHITBY WOOD PRIVATE LIMITED
Unit 101, Ludlow Supremus, Saki Vihar Road, Powai, Andheri (East), Mumbai - 400072, India
T: +91 22 6691 8888 E: mail@whitbywood.com

**CONSULTING MEP**

PROION
Proion Consultants Private Limited
Address : 82, Sunder Vihar, New Delhi - 110087
Telephone : 011-2533 4410
E-Mail : info@proion.net
Web : www.proion.net

**CONSULTING LANDSCAPE ARCHITECT**

**MORPHOGENESIS**
41, Industrial Estate, Okhla Phase - III,
New Delhi 110020
TEL: 91 11 41828070
E Mail: studio@morphogenesis.org


**KEY PLAN**

**PROJECT**

Proposed building plan for Mixed Land Use Colony (95% Residential and 5% Commercial) under TOD policy over an area measuring 14.20625 acres in the revenue estate of village Hayatpur Sector-89, Gurugram being developed by Godrej Properties Ltd.
(Lic No151 of 2023 Dated 20-07-2023)

**DEVELOPER**

Godrej Properties Ltd.
Unit No. 5C, 5th Floor, Godrej One, Pirojshanagar, Eastern Express Highway, Mumbai - 400 079.

PROPERTIES

**DEVELOPER'S SIGNATURE :**

For Godrej Properties Ltd.
Authorised Signatory

**AUTHORIZED SIGNATORY**

**ARCHITECT'S SIGNATURE :**

KIRAN YADAV
CA/2010/49182

**DRAWING NAME**

Tower 04
SECTION A

**DRAWING NO.**

S-32

| | |
|---|---|
| SCALE | 1:100 |
| DATE | 09.10.2023 |

## SECTION AA

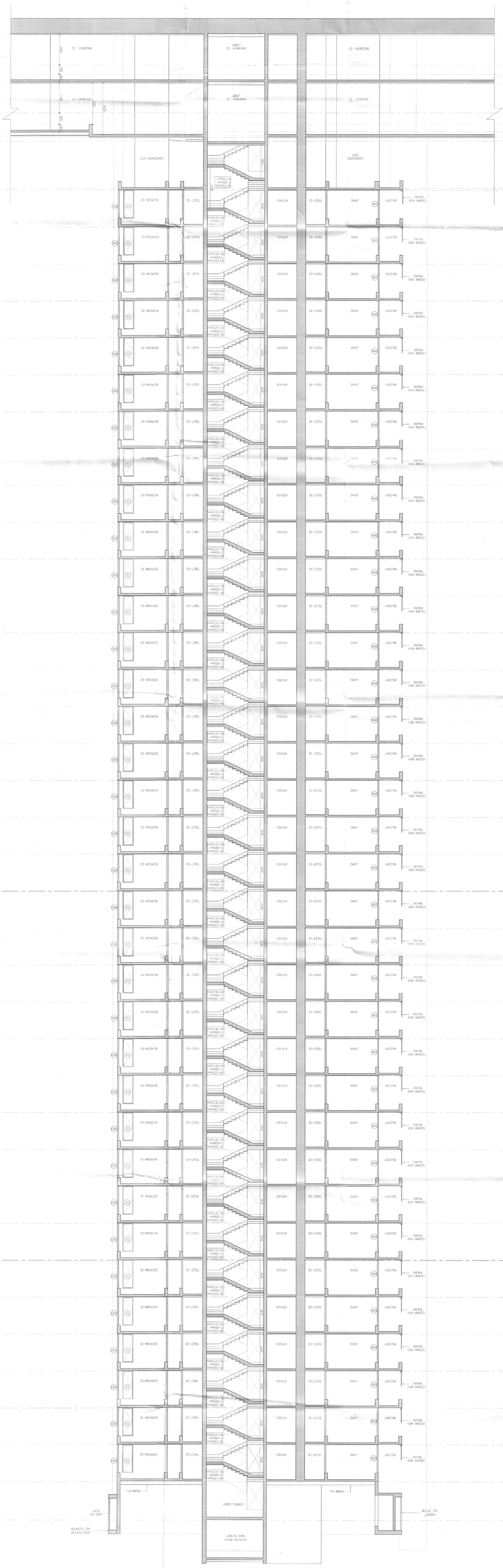

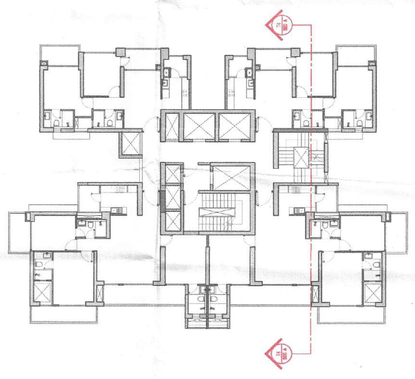
## KEY PLAN