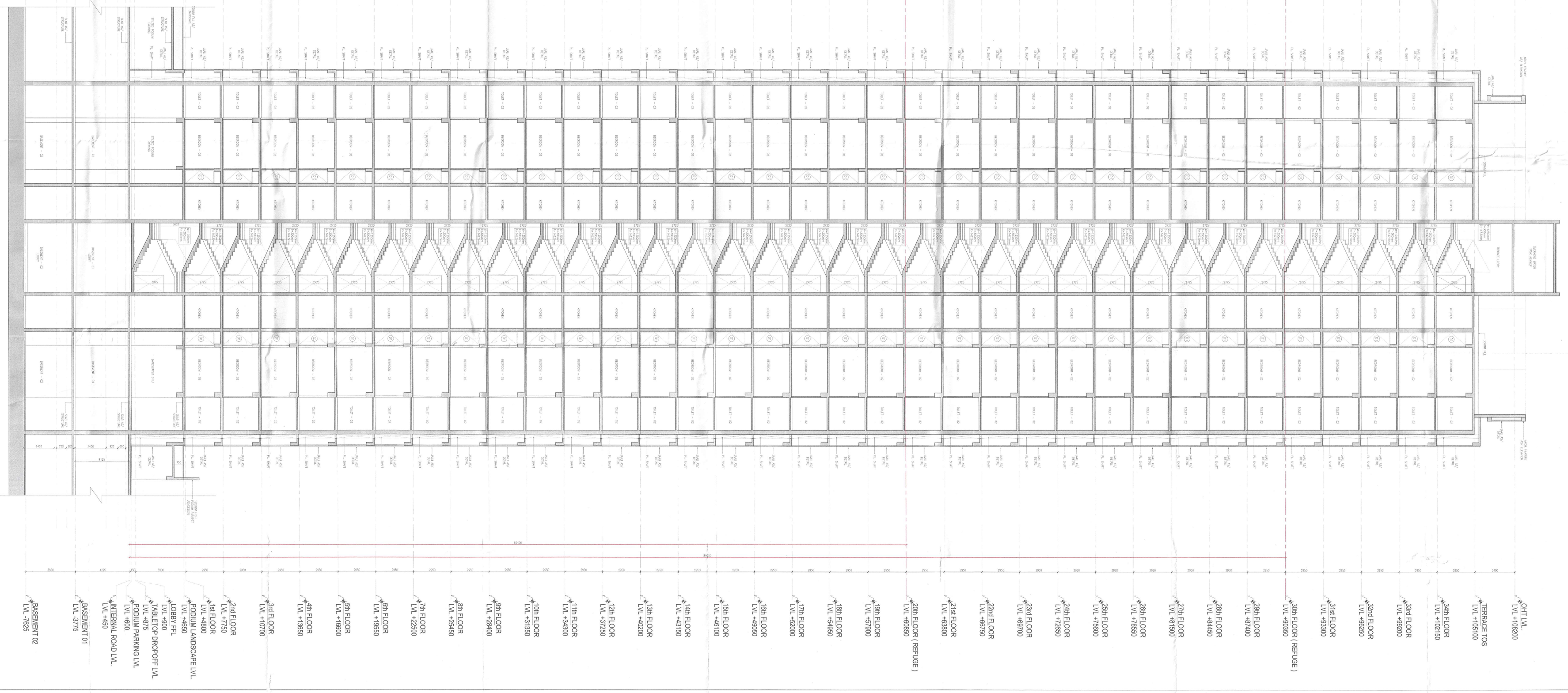

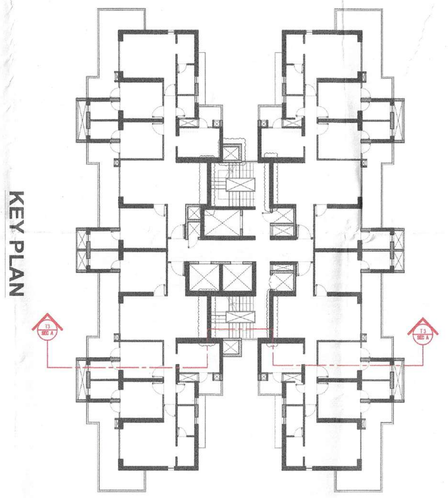

CONCERNED TO BE READ WITH THIS OFFICE RERA NO:- DATED:-

SUBMISSION DRAWINGS
FOR APPROVAL AND STAMPING

NOTES:

ARCHITECT
MORPHOGENESIS
41, Industrial Estate, Okhla Phase - III,
New Delhi 110020
TEL: 91 11 41528070
E Mail: studio@morphogenesis.org

CONSULTING STRUCTURAL ENGINEER
WHITBY WOOD
WW
Whitby Wood Consultants (India) Pvt. Ltd.
Unit No. 1, 2nd Floor, Tower A, Unitech Business Zone, Nelson Mandela Road, Sector - 54, Gurugram - 122002, Haryana, India
T +91 1244 384070
e-mail: gurgaon@whitbywood.com
www.whitbywood.com

CONSULTING MEP
PROION
Design Consultants
Plot No. 82, Sector-44,
Gurugram-122003, Haryana, India
T +91 124 4772500-501
Fax +91 124 4772599
Web - www.proion.net

CONSULTING LANDSCAPE ARCHITECT
MORPHOGENESIS
41, Industrial Estate, Okhla Phase - III,
New Delhi 110020
TEL: 91 11 41528070
E Mail: studio@morphogenesis.org

PROJECT
Proposed building plan for Mixed Land Use Colony (95% Residential and 5% Commercial) under TOD policy over an area measuring 14.30425 acres in the revenue estate of village Hoj Kalan Sector-87, Gurugram being developed by Godrej Properties Ltd
(Lic No151 of 2023 Dated 20-07-2023)

DEVELOPER
Godrej Properties Ltd.
GPL Plot No. 2C, Sector-Ecotech Phase-III, Greater Noida Authority Industrial Area, Sector - 85, Gautam Buddha Nagar - 201 305

DEVELOPER'S SIGNATURE :
For Godrej Properties Ltd.
Authorised Signatory

AUTHORIZED SIGNATORY

ARCHITECT'S SIGNATURE :
KIRAN YADAV
CA/2010/49182
Reg No. of Architect

DRAWING NAME
Tower 03
SECTION A

DRAWING NO.
S-26

SCALE	1:100
DATE	09.10.2023

KEY PLAN

DTP (HO)
Checked by
Director
Associate
BAAC
Checked by
Director
Associate
BAAC
Checked by
Director
Associate
BAAC