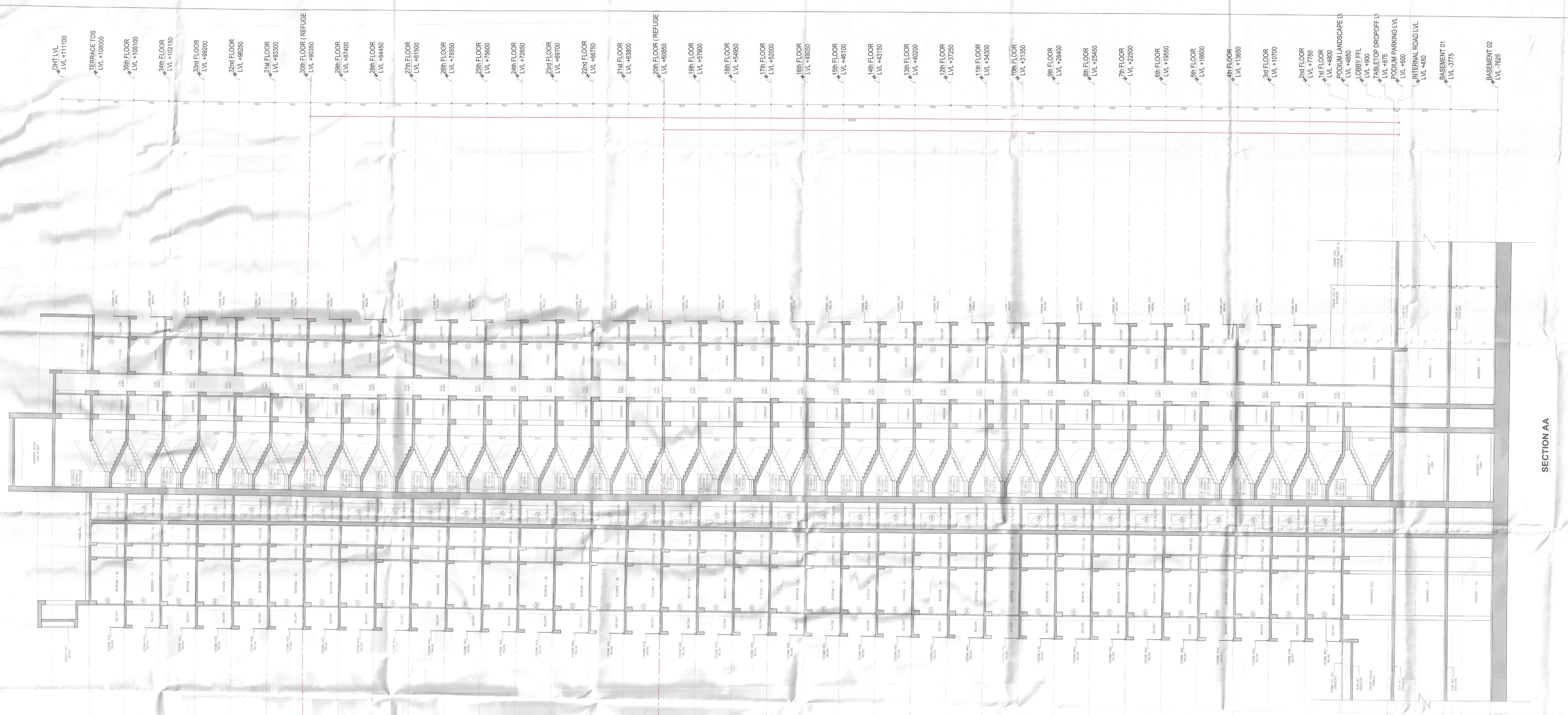

SECTION AA

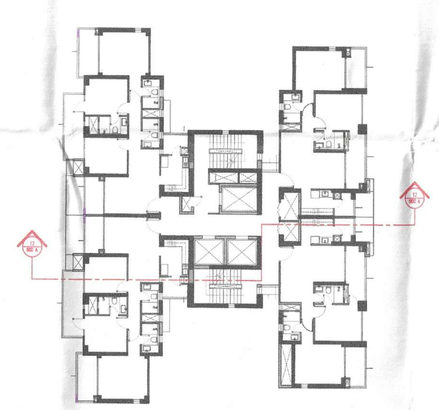

KEY PLAN

SUBMISSION DRAWINGS
FOR APPROVAL AND STAMPING

DTP (HQ) — S.T.P. (HQ) Sandeep Beniwal B.P.A.C. — S.T.P. (B) Divyansh B.P.A.C. — DDJ(T) MILAN B.P.A.C.

Consultant Architect — DTP (HQ) — (Dinesh Kumar) PA(HQ)

SANCTIONED
TO BE READ WITH THIS OFFICE
MEMO NO.:
DATED :

NOTES:

ARCHITECT
MORPHOGENESIS
41, Industrial Estate, Okhla Phase - III,
New Delhi 110020
TEL: 91 11 41828070
E Mail: studio@morphogenesis.org

CONSULTING STRUCTURAL ENGINEER
WHITBY WOOD
WHITBY WOOD PRIVATE LIMITED
Plot - 191, Lodha Supremus, Saki Vihar Road,
Powai, Andheri (East), Mumbai - 400072, India
T +91 9820 1000
M.anilkandpoor@whitbywood.com

CONSULTING MEP
PROION
Proion Consultants
Proion Consultants Private Limited
Address : B2, Sukhdev Vihar,
New Delhi - 110025, India
Telephone : +91-11-4632 4400
E-mail : info@proion.net
Web : www.proion.net

CONSULTING LANDSCAPE ARCHITECT
MORPHOGENESIS
41, Industrial Estate, Okhla Phase - III,
New Delhi 110020
TEL: 91 11 41828070
E Mail: studio@morphogenesis.org

KEY PLAN

PROJECT
Proposed building plan for Mixed Land Use Colony (95% Residential and 5% Commercial) under TOD policy over an area measuring 14.20625 acres in the revenue estate of village Hayatpur Sector-89, Gurugram being developed by Godrej Properties Ltd.
(Lic No151 of 2023 Dated 20-07-2023)

DEVELOPER
Godrej Properties Ltd.
Unit No. 01, 5th Floor, Godrej One, Pirojshanagar
Eastern Express Highway
Vikhroli (East)
Mumbai - 400 079

DEVELOPER'S SIGNATURE :

For Godrej Properties Ltd.
Authorised Signatory

AUTHORIZED SIGNATORY

ARCHITECT'S SIGNATURE :

NIRAN YADAV
CA/2010/49182

DRAWING NAME
Tower 02
SECTION A

DRAWING NO.
S-20

SCALE	1:100
DATE	09.10.2023