1 TOWER 2-FIRST FLOOR PLAN (LVL +4800)
1:100

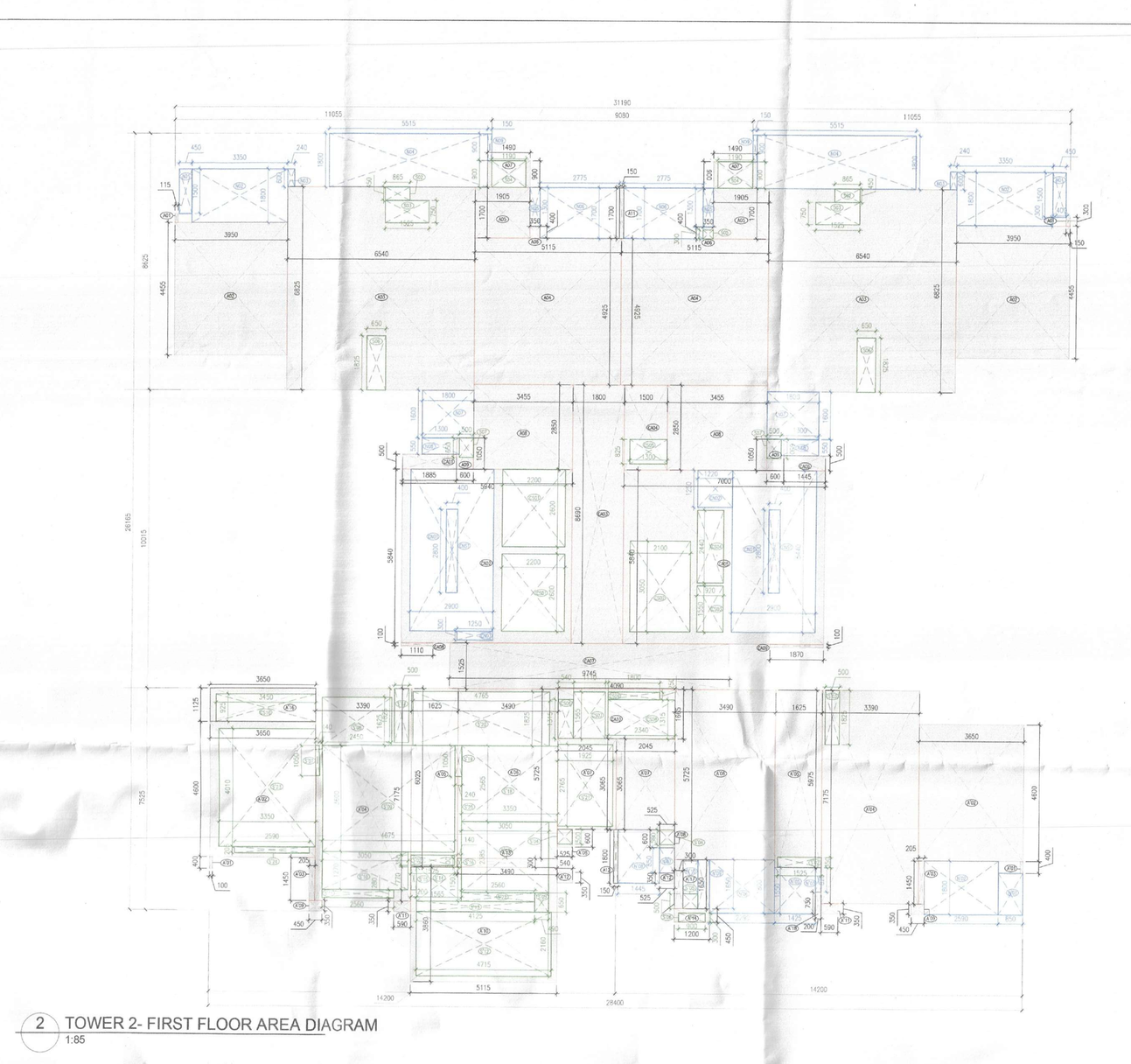

2 TOWER 2- FIRST FLOOR AREA DIAGRAM
1:85

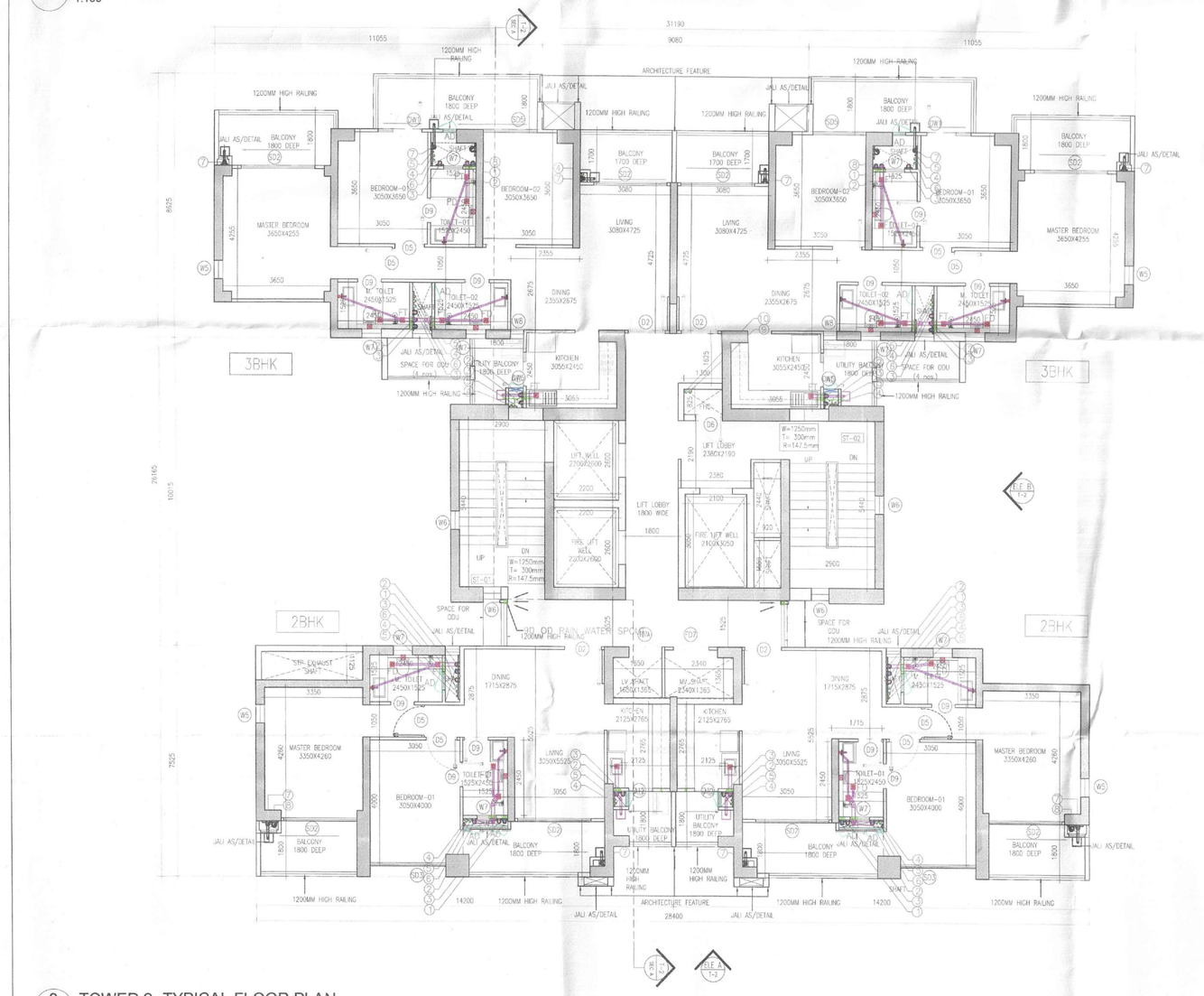

3 TOWER 2- TYPICAL FLOOR PLAN
1:100 2nd TO19th FLOOR, FROM 21st TO 29TH & 31st TO 35th

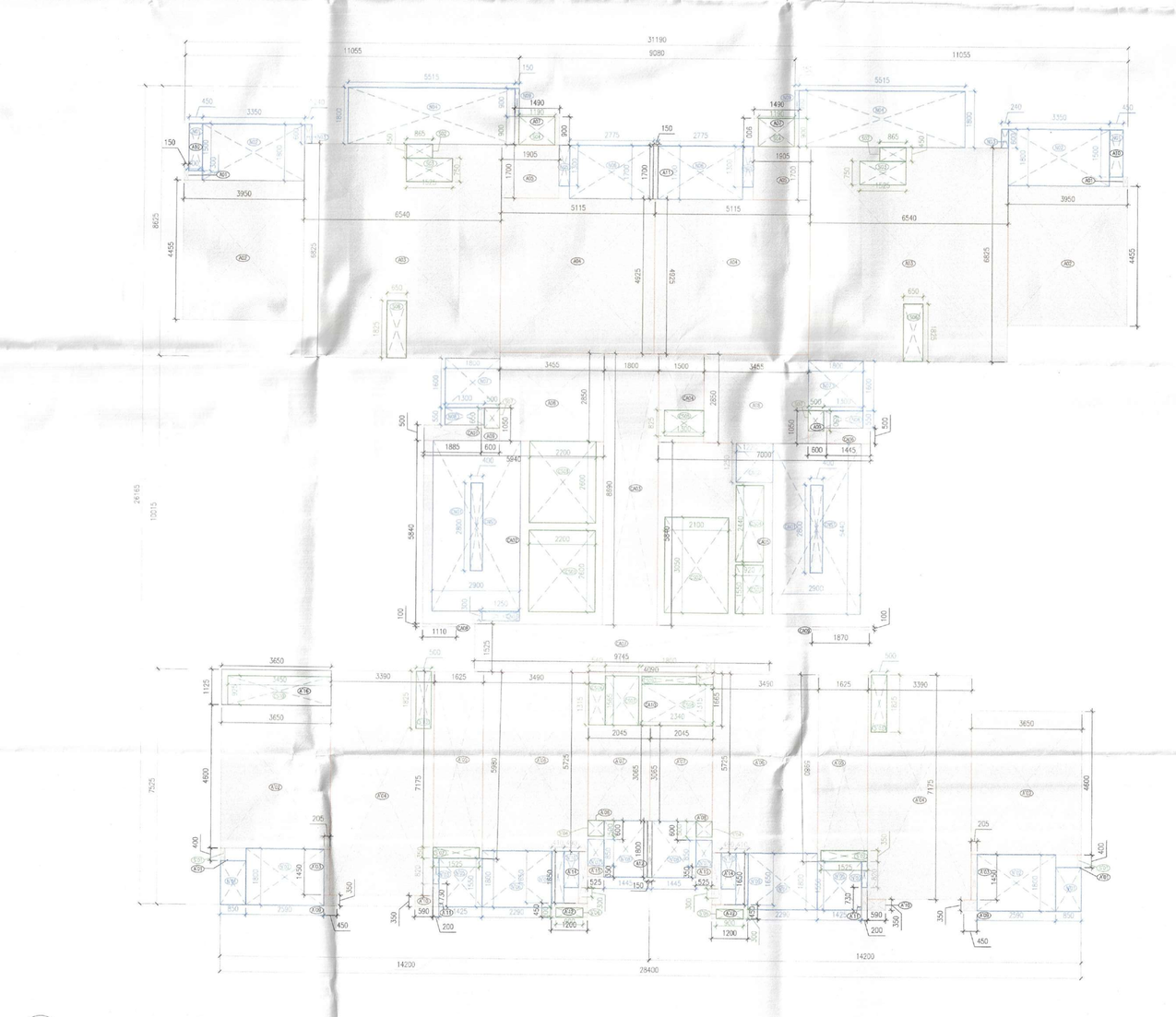

4 TOWER 2- TYPICAL FLOOR AREA DIAGRAM
1:85

TOWER - 2						
FIRST FLOOR FAR AREA						
Additions						
Description		Length (mm)	Breadth (mm)	Area (sqm)	No. of repetitions	Total Area (sqm)
Area of rectangle	A01	1300	500	0.650	2	0.700
Area of rectangle	A02	3830	4455	17.537	2	35.192
Area of rectangle	A03	6540	6825	44.616	2	89.372
Area of rectangle	A04	5115	4825	25.192	2	50.383
Area of rectangle	A05	3895	1700	3.239	2	6.477
Area of rectangle	A07	1490	900	1.341	2	2.682
Area of rectangle	A08	3470	2840	9.847	2	19.694
Area of rectangle	A09	930	1850	0.620	2	1.240
Area of rectangle	A10	1300	1300	1.690	2	3.380
Area of rectangle	A12	1800	350	0.630	2	1.260
Area of rectangle	A13	300	200	0.060	2	0.120
Area of rectangle	A14	1300	1300	1.690	2	3.380
Area of rectangle	A15	200	1400	0.280	2	0.560
Area of rectangle	A16	3690	6275	24.322	2	48.645
Area of rectangle	A18	1675	1980	3.316	2	6.632
Area of rectangle	A19	3400	5775	19.635	2	39.261
Area of rectangle	A20	3040	1065	3.238	2	6.476
Area of rectangle	A21	530	400	0.212	2	0.424
Area of rectangle	A22	430	350	0.150	2	0.301
Area of rectangle	A23	1610	3960	13.756	2	27.512
Area of rectangle	A24	1300	1300	1.690	2	3.380
Area of rectangle	A25	1300	1300	1.690	2	3.380
Area of rectangle	A26	1300	1300	1.690	2	3.380
Area of rectangle	A27	3040	1065	3.238	2	6.476
Area of rectangle	A28	530	400	0.212	2	0.424
Area of rectangle	A29	430	350	0.150	2	0.301
Area of rectangle	A30	1610	3960	13.756	2	27.512
Area of rectangle	A31	580	350	0.203	2	0.406
Area of rectangle	A32	340	350	0.119	2	0.238
Area of rectangle	A33	1840	300	1.047	1	1.047
Area of rectangle	A34	3600	1610	5.796	1	5.796
Area of rectangle	A35	1300	1300	1.690	1	1.690
Area of rectangle	A36	1300	1300	1.690	1	1.690
Area of rectangle	A37	1300	1300	1.690	1	1.690
Area of rectangle	A38	1300	1300	1.690	1	1.690
Area of rectangle	A39	1300	1300	1.690	1	1.690
Area of rectangle	A40	1300	1300	1.690	1	1.690
Area of rectangle	A41	1300	1300	1.690	1	1.690
Area of rectangle	A42	1300	1300	1.690	1	1.690
Area of rectangle	A43	1300	1300	1.690	1	1.690
Area of rectangle	A44	1300	1300	1.690	1	1.690
Area of rectangle	A45	1300	1300	1.690	1	1.690
Area of rectangle	A46	1300	1300	1.690	1	1.690
Area of rectangle	A47	1300	1300	1.690	1	1.690
Area of rectangle	A48	1300	1300	1.690	1	1.690
Area of rectangle	A49	1300	1300	1.690	1	1.690
Area of rectangle	A50	1300	1300	1.690	1	1.690
Area of rectangle	A51	1300	1300	1.690	1	1.690
Area of rectangle	A52	1300	1300	1.690	1	1.690
Area of rectangle	A53	1300	1300	1.690	1	1.690
Area of rectangle	A54	1300	1300	1.690	1	1.690
Area of rectangle	A55	1300	1300	1.690	1	1.690
Area of rectangle	A56	1300	1300	1.690	1	1.690
Area of rectangle	A57	1300	1300	1.690	1	1.690
Area of rectangle	A58	1300	1300	1.690	1	1.690
Area of rectangle	A59	1300	1300	1.690	1	1.690
Area of rectangle	A60	1300	1300	1.690	1	1.690
Area of rectangle	A61	1300	1300	1.690	1	1.690
Area of rectangle	A62	1300	1300	1.690	1	1.690
Area of rectangle	A63	1300	1300	1.690	1	1.690
Area of rectangle	A64	1300	1300	1.690	1	1.690
Area of rectangle	A65	1300	1300	1.690	1	1.690
Area of rectangle	A66	1300	1300	1.690	1	1.690
Area of rectangle	A67	1300	1300	1.690	1	1.690
Area of rectangle	A68	1300	1300	1.690	1	1.690
Area of rectangle	A69	1300	1300	1.690	1	1.690
Area of rectangle	A70	1300	1300	1.690	1	1.690
Area of rectangle	A71	1300	1300	1.690	1	1.690
Area of rectangle	A72	1300	1300	1.690	1	1.690
Area of rectangle	A73	1300	1300	1.690	1	1.690
Area of rectangle	A74	1300	1300	1.690	1	1.690
Area of rectangle	A75	1300	1300	1.690	1	1.690
Area of rectangle	A76	1300	1300	1.690	1	1.690
Area of rectangle	A77	1300	1300	1.690	1	1.690
Area of rectangle	A78	1300	1300	1.690	1	1.690
Area of rectangle	A79	1300	1300	1.690	1	1.690
Area of rectangle	A80	1300	1300	1.690	1	1.690
Area of rectangle	A81	1300	1300	1.690	1	1.690
Area of rectangle	A82	1300	1300	1.690	1	1.690
Area of rectangle	A83	1300	1300	1.690	1	1.690
Area of rectangle	A84	1300	1300	1.690	1	1.690
Area of rectangle	A85	1300	1300	1.690	1	1.690
Area of rectangle	A86	1300	1300	1.690	1	1.690
Area of rectangle	A87	1300	1300	1.690	1	1.690
Area of rectangle	A88	1300	1300	1.690	1	1.690
Area of rectangle	A89	1300	1300	1.690	1	1.690
Area of rectangle	A90	1300	1300	1.690	1	1.690
Area of rectangle	A91	1300	1300	1.690	1	1.690
Area of rectangle	A92	1300	1300	1.690	1	1.690
Area of rectangle	A93	1300	1300	1.690	1	1.690
Area of rectangle	A94	1300	1300	1.690	1	1.690
Area of rectangle	A95	1300	1300	1.690	1	1.690
Area of rectangle	A96	1300	1300	1.690	1	1.690
Area of rectangle	A97	1300	1300	1.690	1	1.690
Area of rectangle	A98	1300	1300	1.690	1	1.690
Area of rectangle	A99	1300	1300	1.690	1	1.690
Area of rectangle	A100	1300	1300	1.690	1	1.690
Area of rectangle	A101	1300	1300	1.690	1	1.690
Area of rectangle	A102	1300	1300	1.690	1	1.690
Area of rectangle	A103	1300	1300	1.690	1	1.690
Area of rectangle	A104	1300	1300	1.690	1	1.690
Area of rectangle	A105	1300	1300	1.690	1	1.690
Area of rectangle	A106	1300	1300	1.690	1	1.690
Area of rectangle	A107	1300	1300	1.690	1	1.690
Area of rectangle	A108	1300	1300	1.690	1	1.690
Area of rectangle	A109	1300	1300	1.690	1	1.690
Area of rectangle	A110	1300	1300	1.690	1	1.690
Area of rectangle	A111	1300	1300	1.690	1	1.690
Area of rectangle	A112	1300	1300	1.690	1	1.690
Area of rectangle	A113	1300	1300	1.690	1	1.690
Area of rectangle	A114	1300	1300	1.690	1	1.690
Area of rectangle	A115	1300	1300	1.690	1	1.690
Area of rectangle	A116	1300	1300	1.690	1	1.690
Area of rectangle	A117	1300	1300	1.690	1	1.690
Area of rectangle	A118	1300	1300	1.690	1	1.690
Area of rectangle	A119	1300	1300	1.690	1	1.690
Area of rectangle	A120	1300	1300	1.690	1	1.690
Area of rectangle	A121	1300	1300	1.690	1	1.690
Area of rectangle	A122	1300	1300	1.690	1	1.690
Area of rectangle	A123	1300	1300	1.690	1	1.690
Area of rectangle	A124	1300	1300	1.690	1	1.690
Area of rectangle	A125	1300	1300	1.690	1	1.690
Area of rectangle	A126	1300	1300	1.690	1	1.690
Area of rectangle	A127	1300	1300	1.690	1	1.690
Area of rectangle	A128	1300	1300	1.690	1	1.690
Area of rectangle	A129	1300	1300	1.690	1	1.690
Area of rectangle	A130	1300	1300	1.690	1	1.690
Area of rectangle	A131	1300	1300	1.690	1	1.690
Area of rectangle	A132	1300	1300	1.690	1	1.690
Area of rectangle	A133	1300	1300	1.690	1	1.690
Area of rectangle	A134	1300	1300	1.690	1	1.690
Area of rectangle	A135	1300	1300	1.690	1	1.690
Area of rectangle	A136	1300	1300	1.690	1	1.690
Area of rectangle	A137	1300	1300	1.690	1	1.690
Area of rectangle	A138	1300	1300	1.690	1	1.690
Area of rectangle	A139	1300	1300	1.690	1	1.690
Area of rectangle	A140	1300	1300	1.690	1	1.690
Area of rectangle	A141	1300	1300	1.690	1	1.690
Area of rectangle	A142	1300	1300	1.690	1	1.690
Area of rectangle	A143	1300	1300	1.690	1	1.690
Area of rectangle	A144	1300	1300	1.690	1	1.690
Area of rectangle	A145	1300	1300	1.690	1	1.690
Area of rectangle	A146	1300	1300	1.690	1	1.690
Area of rectangle	A147	1300	1300	1.690	1	1.690
Area of rectangle	A148	1300	1300	1.690	1	1.690
Area of rectangle	A149	1300	1300	1.690	1	1.690
Area of rectangle	A150	1300	1300	1.690	1	1.690
Area of rectangle	A151	1300	1300	1.690	1	1.690
Area of rectangle	A152	1300	1300	1.690	1	1.690
Area of rectangle	A153	1300	1300	1.690	1	1.690
Area of rectangle	A154	1300	1300	1.690	1	1.690
Area of rectangle	A155	1300	1300	1.690	1	1.690
Area of rectangle	A156	1300	1300	1.690	1	1.690
Area of rectangle	A157	1300	1300	1.690	1	1.690
Area of rectangle	A158	1300	1300	1.690	1	1.690
Area of rectangle	A159	1300	1300	1.690	1	1.690
Area of rectangle	A160	1300	1300	1.690	1	1.690
Area of rectangle	A161	1300	1300	1.690	1	1.690
Area of rectangle	A162	1300	1300	1.690	1	1.690
Area of rectangle	A163	1300	1300	1.690	1	1.690
Area of rectangle	A164	1300	1300	1.690	1	1.690
Area of rectangle	A165	1300	1300	1.690	1	1.690
Area of rectangle	A166	1300	1300	1.690	1	1.690
Area of rectangle	A167	1300	1300	1.690	1	1.690
Area of rectangle	A168	1300	1300	1.690	1	1.690
Area of rectangle	A169	1300	1300	1.690	1	1.690
Area of rectangle	A170	1300	1300	1.690	1	1.690
Area of rectangle	A171	1300	1300	1.690	1	1.690
Area of rectangle	A172	1300	1300	1.690	1	1.690
Area of rectangle	A173	1300	1300	1.690	1	1.690
Area of rectangle	A174	1300	1300	1.690	1	1.690
Area of rectangle	A175	1300	1300	1.690	1	1.690
Area of rectangle	A176	1300	1300	1.690	1	1.690
Area of rectangle	A177	1300	1300	1.690	1	1.690
Area of rectangle	A178	1300	1300	1.690	1	1.690
Area of rectangle	A179	1300	1300	1.690	1	1.690
Area of rectangle	A180	1300	1300	1.690	1	1.690
Area of rectangle	A181	1300	1300	1.690	1	1.690
Area of rectangle	A182	1300	1300	1.690	1	1.690
Area of rectangle	A183	1300	1300	1.690	1	1.690
Area of rectangle	A184	1300	1300	1.690	1	1.690
Area of rectangle	A185	1300	1300	1.690	1	1.690
Area of rectangle	A186	1300	1300	1.690	1	1.690
Area of rectangle	A187	1300	1300	1.690	1	1.690
Area of rectangle	A188	1300	1300	1.690	1	1.690
Area of rectangle	A189	1300	1300	1.690	1	1.690
Area of rectangle	A190	1300	1300	1.690	1	1.690
Area of rectangle	A191	1300	1300	1.690	1	1.690
Area of rectangle	A192	1300	1300	1.690	1	1.690
Area of rectangle	A193	1300	1300	1.690	1	1.690
Area of rectangle	A194	1300	1300	1.690	1	1.690
Area of rectangle	A195	1300	1300	1.690	1	1.690
Area of rectangle	A196	1300	1300	1.690	1	1.690
Area of rectangle	A197	1300	1300	1.690	1	1.690
Total of all Additions 'A'						346.757

TOWER - 2						
FIRST FLOOR NON FAR AREA						
Additions						
Description		Length (mm)	Breadth (mm)	Area (sqm)	No. of figures	Total Area (sqm)
Area of rectangle	N01	1300	1300	1.690	1	1.690
Area of rectangle	N02	3010	1830	5.503	2	11.006
Area of rectangle	N03	240	600	0.144	2	0.288
Area of rectangle	N04	3111	1830	5.692	2	11.384
Area of rectangle	N05	250	1300	0.325	2	0.650
Area of rectangle	N06	2775	1750	4.716	2	9.431
Area of rectangle	N07	1850	1830	1.885	2	3.762
Area of rectangle	N08	1200	500	0.715	2	1.430
Area of rectangle	N09	1140	1900	0.225	2	0.450
Area of rectangle	N10	350	1440	1.192	1	1.192
Area of rectangle	N11	1300	1800	2.340	1	2.340
Area of rectangle	N12	400	1800	0.720	1	0.720
Area of rectangle	N13	400	200	0.080	1	0.080
Area of rectangle	N14	1300	1800	2.340	1	2.340
Area of rectangle	N15	1300	1800	2.340	1	2.340
Area of rectangle	N16	1300	1800	2.340	1	2.340
Area of rectangle	N17	1300	1800	2.340	1	2.340
Area of rectangle	N18	1300	1800	2.340	1	2.340
Area of rectangle	N19	1300	1800	2.340	1	2.340
Area of rectangle	N20	1300	1800	2.340	1	2.340
Area of rectangle	N21	1300	1800	2.340	1	2.340
Area of rectangle	N22	1300	1800	2.340	1	2.340
Area of rectangle	N23	1300	1800	2.340	1	2.340
Area of rectangle	N24	1300	1800	2.340	1	2.340
Area of rectangle	N25	1300	1800	2.340	1	2.340
Area of rectangle	N26	1300	1800	2.340	1	2.340
Area of rectangle	N27	1300	1800	2.340	1	2.340
Area of rectangle	N28	1300	1800	2.340	1	2.340
Area of rectangle	N29	1300	1800	2.340	1	2.340
Area of rectangle	N30	1300	1800	2.340	1	2.340
Area of rectangle	N31	1300	1800	2.340	1	2.340
Area of rectangle	N32	1300	1800	2.340	1	2.340
Area of rectangle	N33	1300	1800	2.340	1	2.340
Area of rectangle	N34	1300	1800	2.340	1	2.340
Area of rectangle	N35	1300	1800	2.340	1	2.340
Area of rectangle	N36	1300	1800	2.340	1	2.340
Area of rectangle	N37	1300	1800	2.340	1	2.340
Area of rectangle	N38	1300	1800	2.340	1	2.340
Area of rectangle	N39	1300	1800	2.340	1	2.340
Area of rectangle	N40	1300	1800	2.340	1	2.340
Area of rectangle	N41	1300	1800	2.340	1	2.340
Area of rectangle	N42	1300	1800	2.340	1	2.340
Area of rectangle	N43	1300	1800	2.340	1	2.340
Area of rectangle	N44	1300	1800	2.340	1	2.340
Area of rectangle	N45	1300	1800	2.340	1	2.340
Area of rectangle	N46	1300	1800	2.340	1	2.340
Area of rectangle	N47	1300	1800	2.340	1	2.340
Area of rectangle	N48	1300	1800	2.340	1	2.340
Area of rectangle	N49	1300	1800	2.340	1	2.340
Area of rectangle	N50	1300	1800	2.340	1	2.340
Area of rectangle	N51	1300	1800	2.340	1	2.340
Area of rectangle	N52	1300	1800	2.340	1	2.340
Area of rectangle	N53	1300	1800	2.340	1	2.340
Area of rectangle	N54	1300	1800	2.340	1	2.340
Area of rectangle	N55	1300	1800	2.340	1	2.340
Area of rectangle	N56	1300	1800	2.340	1	2.340
Area of rectangle	N57	1300	1800	2.340	1	2.340
Area of rectangle	N58	1300	1800	2.340	1	2.340
Area of rectangle	N59	1300	1800	2.340	1	2.340
Area of rectangle	N60	1300	1800	2.340	1	2.340
Area of rectangle	N61	1300	1800	2.340	1	2.340
Area of rectangle	N62	1300	1800	2.340	1	2.340
Area of rectangle	N63	1300	1800	2.340	1	2.340
Area of rectangle	N64	1300	1800	2.340	1	2.340
Area of rectangle	N65	1300	1800	2.340	1	2.340
Area of rectangle	N66	1300	1800	2.340	1	2.340
Area of rectangle	N67	1300	1800	2.340	1	2.340
Area of rectangle	N68	1300	1800	2.340	1	2.340
Area of rectangle	N69	1300	1800	2.340	1	2.340
Area of rectangle	N70	1300	1800	2.340	1	2.340
Area of rectangle	N71	1300	1800	2.340	1	2.340
Area of rectangle	N72	1300	1800	2.340	1	2.340
Area of rectangle	N73	1300	1800	2.340	1	2.340
Area of rectangle	N74	1300	1800	2.340	1	2.340
Area of rectangle	N75	1300	1800	2.340	1	2.340
Area of rectangle	N76	1300	1800	2.340	1	2.340
Area of rectangle	N77	1300	1800	2.340	1	2.340
Area of rectangle	N78	1300	1800	2.340	1	2.340
Area of rectangle	N79	1300	1800	2.340	1	2.340
Area of rectangle	N80	1300	1800	2.340	1	2.340
Area of rectangle	N81	1300	1800	2.340	1	2.340
Area of rectangle	N82	1300	1800	2.340	1	2.340
Area of rectangle	N83	1300	1800	2.340	1	2.340
Area of rectangle	N84	1300	1800	2.340	1	2.340
Area of rectangle	N85	1300	1800	2.340	1	2.340
Area of rectangle	N86	1300	1800	2.340	1	2.340
Area of rectangle	N87	1300	1800	2.340	1	2.340
Area of rectangle	N88	1300	1800	2.340	1	2.340
Area of rectangle	N89	1300	1800	2.340	1	2.340
Area of rectangle	N90	1300	1800	2.340	1	2.340
Area of rectangle	N91	1300	1800	2.340	1	2.340
Area of rectangle	N92	1300	1800	2.340	1	2.340
Area of rectangle	N93	1300	1800	2.340	1	2.340
Area of rectangle	N94	1300	1800	2.340	1	2.340
Area of rectangle	N95	1300	1800	2.340	1	2.340
Area of rectangle	N96	1300	1800	2.340	1	2.340
Area of rectangle	N97	1300	1800	2.340	1	2.340
Area of rectangle	N98	1300	1800	2.340	1	2.340
Area of rectangle	N99	1300	1800	2.340	1	2.340
Area of rectangle	N100	1300	1800	2.340	1	2.340
Area of rectangle	N101	1300	1800	2.340	1	2.340
Area of rectangle	N102	1300	1800	2.340	1	2.340
Area of rectangle	N103	1300	1800	2.340	1	2.340
Area of rectangle	N104	1300	1800	2.340	1	2.340
Area of rectangle	N105	1300	1800	2.340	1	2.340
Area of rectangle	N106	1300	1800	2.340	1	2.340
Area of rectangle	N107	1300	1800	2.340	1	2.340
Area of rectangle	N108	1300	1800	2.340	1	2.340
Area of rectangle	N109	1300	1800	2.340	1	2.340
Area of rectangle	N110	1300	1800	2.340	1	2.340
Area of rectangle	N111	1300	1800	2.340	1	2.340
Area of rectangle	N112	1300	1800	2.340	1	2.340
Area of rectangle	N113	1300	1800	2.340	1	2.340
Area of rectangle	N114	1300	1800	2.340	1	2.340
Area of rectangle	N115	1300	1800	2.340	1	2.340
Area of rectangle	N116	1300	1800	2.340	1	2.340
Area of rectangle	N117	1300	1800	2.340	1	2.340
Area of rectangle	N118	1300	1800	2.340	1	2.340
Area of rectangle	N119	1300	1800	2.340	1	2.340
Area of rectangle	N120	1300	1800	2.340	1	2.340
Area of rectangle	N121	1300	1800	2.340	1	2.340
Area of rectangle	N122	1300	1800	2.340	1	2.340
Area of rectangle	N123	1300	1800	2.340	1	2.340
Area of rectangle	N124	1300	1800	2.340	1	2.340
Area of rectangle	N125	1300	1800	2.340	1	2.340
Area of rectangle	N126	1300	1800	2.340	1	2.340
Area of rectangle	N127	1300	1800	2.340	1	2.340
Area of rectangle	N128	1300	1800	2.340	1	2.340
Area of rectangle	N129	1300	1800	2.340	1	2.340
Area of rectangle	N130	1300	1800	2.340	1	2.340
Area of rectangle	N131	1300	1800	2.340	1	2.340
Area of rectangle	N132	1300	1800	2.340	1	2.340
Area of rectangle	N133	1300	1800	2.340	1	2.340
Area of rectangle	N134	1300	1800	2.340	1	2.340
Area of rectangle	N135	1300	1800	2.340	1	2.340
Area of rectangle	N136	1300	1800	2.340	1	2.340
Area of rectangle	N137	1300	1800	2.340	1	2.340
Area of rectangle	N138	1300	1800	2.340	1	2.340
Area of rectangle	N139	1300	1800	2.340	1	2.340
Area of rectangle	N140	1300	1800	2.340	1	2.340
Area of rectangle	N141	1300	1800	2.340	1	2.340
Area of rectangle	N142	1300	1800	2.340	1	2.340
Area of rectangle	N143	1300	1800	2.340	1	2.340
Area of rectangle	N144	1300	1800	2.340	1	2.340
Area of rectangle	N145	1300	1800	2.340	1	2.340
Area of rectangle	N146	1300	1800	2.340	1	2.340
Area of rectangle	N147	1300	1800	2.340	1	2.340
Area of rectangle	N148	1300	1800	2.340	1	2.340
Area of rectangle	N149	1300	1800	2.340	1	2.340
Area of rectangle	N150	1300	1800	2.340	1	2.340
Area of rectangle	N151	1300	1800	2.340	1	2.340
Area of rectangle	N152	1300	1800	2.340	1	2.340
Area of rectangle	N153	1300	1800	2.340	1	2.340
Area of rectangle	N154	1300	1800	2.340	1	2.340
Area of rectangle	N155	1300	1800	2.340	1	2.340
Area of rectangle	N156	1300	1800	2.340	1	2.340
Area of rectangle	N157	1300	1800	2.340	1	2.340
Area of rectangle	N158	1300	1800	2.340	1	2.340
Area of rectangle	N159	1300	1800	2.340	1	2.340
Area of rectangle	N160	1300	1800	2.340	1	2.340
Area of rectangle	N161	1300	1800	2.340	1	2.340
Area of rectangle	N162	1300	1800	2.340	1	2.340
Area of rectangle	N163	1300	1800	2.340	1	2.340
Area of rectangle	N164	1300	1800	2.340	1	2.340
Area of rectangle	N165	1300	1800	2.340	1	2.340
Area of rectangle	N166	1300	1800	2.340	1	2.340
Area of rectangle	N167	1300	1800	2.340	1	2.340
Area of rectangle	N168	1300	1800	2.340	1	2.340
Area of rectangle	N169	1300	1800	2.340	1	2.340
Area of rectangle	N170	1300	1800	2.340	1	2.340
Area of rectangle	N171	1300	1800	2.340	1	2.340
Area of rectangle	N172	1300	1800	2.340	1	2.340
Area of rectangle	N173	1300	1800	2.340	1	2.340
Area of rectangle	N174	1300	1800	2.340	1	2.340
Area of rectangle	N175	1300	1800	2.340	1	2.340
Area of rectangle	N176	1300	1800	2.340	1	2.340
Area of rectangle	N177	1300	1800	2.340	1	2.340
Area of rectangle	N178	1300	1800	2.340	1	2.340
Area of rectangle	N179	1300	1800	2.340	1	2.340
Area of rectangle	N180	1300	1800	2.340	1	2.340
Area of rectangle	N181	1300	1800	2.340	1	2.340
Area of rectangle	N182	1300	1800	2.340	1	2.340
Area of rectangle	N183	1300	1800	2.340	1	2.340
Area of rectangle	N184	1300	1800	2.340	1	2.340
Area of rectangle	N185	1300	1800	2.340	1	2.340
Area of rectangle	N186	1300	1800	2.340	1	2.340
Area of rectangle	N187	1300	1800	2.340	1	2.340
Area of rectangle	N188	1300	1800	2.340	1	2.340
Area of rectangle	N189	1300	1800	2.340	1	2.340
Area of rectangle	N190	1300	1800	2.340	1	2.340
Area of rectangle	N191	1300	1800	2.340	1	2.340
Area of rectangle	N192	1300	1800