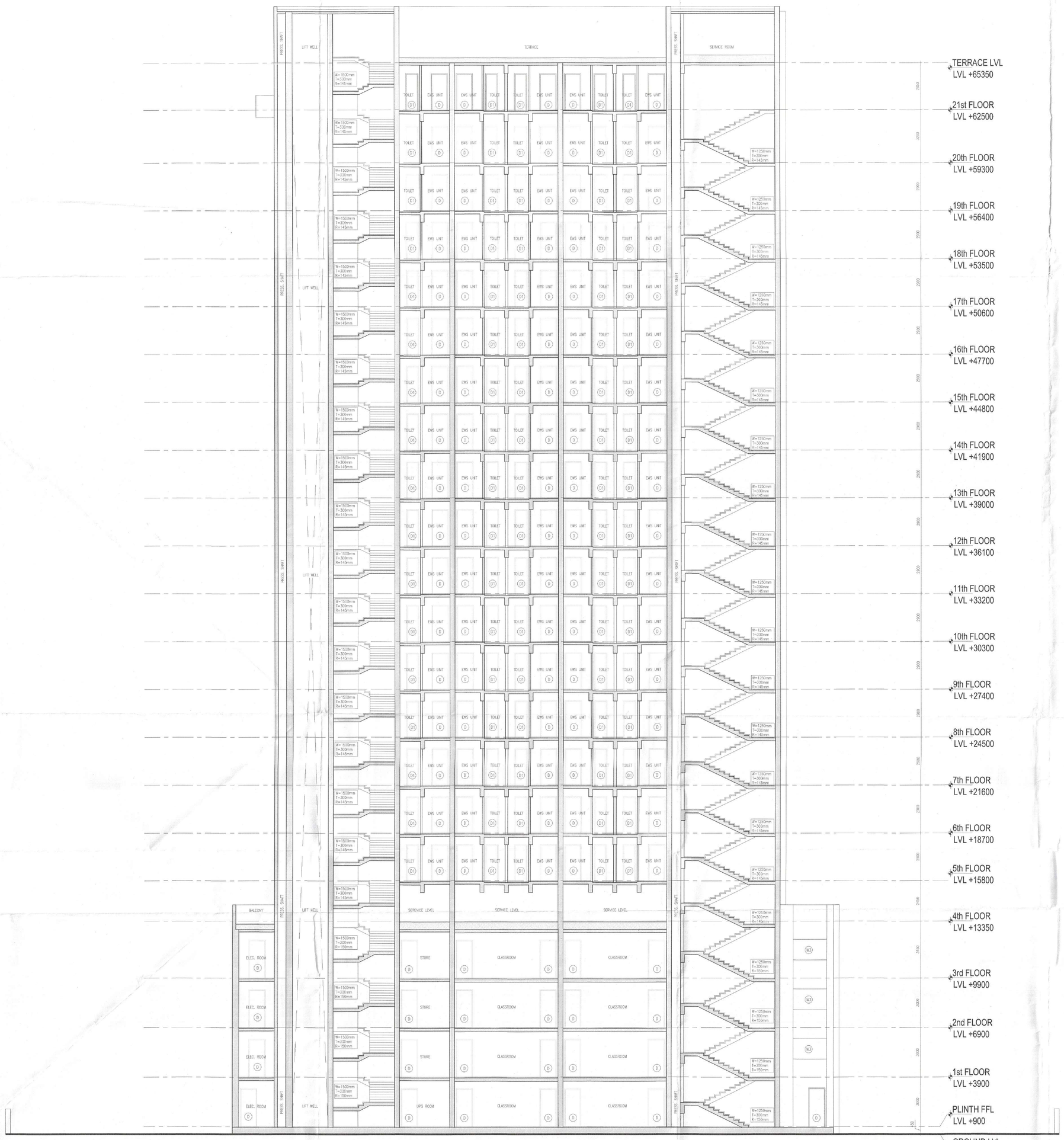

1 SCHOOL & EWS- SECTION AA
1:100

EWS				
DOOR WINDOW SCHEDULE				
ROUGH OPENINGS (MASONRY)				
DOORS				
Tags	Width	Height	Lintel	Sill
D	1000	2200	2200	0
D1	750	2200	2200	0
D2	1250	2200	2200	0
FD	1251	2200	2200	0
DOOR & WINDOW				
ROUGH OPENINGS (MASONRY)				
Tags	Width	Height	Lintel	Sill
DW	500/800	950/2200	2200	1250/0
WINDOW				
ROUGH OPENINGS (MASONRY)				
W	560	550	2200	1650

SCHOOL				
DOOR WINDOW SCHEDULE				
ROUGH OPENINGS (MASONRY)				
DOORS				
Tags	Width	Height	Lintel	Sill
D	1000	2300	2300	0
D1	1800	2300	2300	0
D2	2000	2300	2300	0
D3	1250	2300	2300	0
FD	1250	2300	2300	0
WINDOW				
ROUGH OPENINGS (MASONRY)				
W	1780	1300	2300	1000
W1	1800	1300	2300	1000
W2	1100	1300	2300	1000
W3	2030	1300	2300	1000
W4	1330	1300	2300	1000

65

SUBMISSION DRAWINGS
FOR APPROVAL AND STAMPING

DTP (HQ) STP (HQ) Zone - I Sunday BPAC STP (HQ) Zone - II Monday BPAC STP (HQ) Zone - III Tuesday BPAC

AD DA AHP

Consultant Architect

DTP (HQ) (DDP) Kumar PA(HQ)

SANCTIONED
TO BE READ WITH THIS OFFICE
MEMO NO:
DATED :

NOTES;

1. All fixture provided in toilets are as per N.B.C.
2. Basement will be mechanically ventilated.
3. All spaces (parking basement, services basement etc.) Will be artificially lit.
4. Standby generating capacity will be provided for the electrical requirement of the total scheme. This therefore includes standby generation for all common services, fire services, lifts etc. And also the entire electrical load for the ventilation.
5. Fire safety measures as per NBC includes smoke detector, heat detector, sprinkler spacing in compliance with code.
6. All eternal walls are 200mm and all internal walls are 100mm thick. (Valid for all drawings)

ARCHITECT

MORPHOGENESIS
41, Industrial Estate, Okhla Phase - III,
New Delhi 110020
TEL: 91 11 41828070
E Mail: studio@morphogenesis.org

CONSULTING STRUCTURAL ENGINEER

WHITBY WOOD
WHITBY WOOD PRIVATE LIMITED
Office No. 1, Ground Floor, Sai Vihar Row, Fusai, Andheri (East), Mumbai - 400093, India
T +91 9820 186872
architecture@whitbywood.com

CONSULTING MEP

PROION
Proion Consultants
Proion Consultants Private Limited
Address : 24, Kailash Hills
New Delhi - 110065, India
Telephone : 011-2632 4400
Fax : 011-2632 4401
E-Mail : info@proion.net
Web : www.proion.net

CONSULTING LANDSCAPE ARCHITECT

MORPHOGENESIS
41, Industrial Estate, Okhla Phase - III,
New Delhi 110020
TEL: 91 11 41828070
E Mail: studio@morphogenesis.org

KEY PLAN

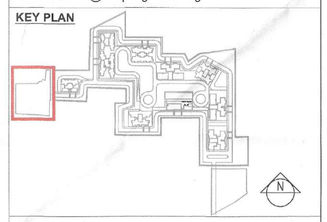

PROJECT

Proposed building plan for Mixed Land Use Colony (95% Residential and 5% Commercial) under TOD policy over an area measuring 14.20625 acres in the revenue estate of village Hayatpur Sector-89, Gurugram being developed by Godrej Properties Ltd.
(Lic No151 of 2023 Dated 20-07-2023)

DEVELOPER

Godrej Properties Ltd.
Unit No. 801, 8th Floor, Gaurav One, Proplex-Hyatt, Andheri (East), Mumbai - 400 059.
PROPERTIES

DEVELOPER'S SIGNATURE :

For Godrej Properties Ltd.
Authorised Signatory

AUTHORIZED SIGNATORY

ARCHITECT'S SIGNATURE :

KIRAN YADAV
CA/2010/49182
PLACE OF PRACTICE
NEW DELHI

DRAWING NAME

SCHOOL & EWS
SECTIONS

DRAWING NO.

S-65

SCALE	1:100
DATE	09.10.2023