

AUTHORITY STAMP:

This is a "PROVISIONAL BUILDING PLAN" approved only for the purpose of printing copies from the government website.

TO BE READ WITH THIS OFFICE

DATE: 05 - JAN - 2022

FOR JANPRIYA SUBURBITE PVT. LTD.

KEY PLAN:

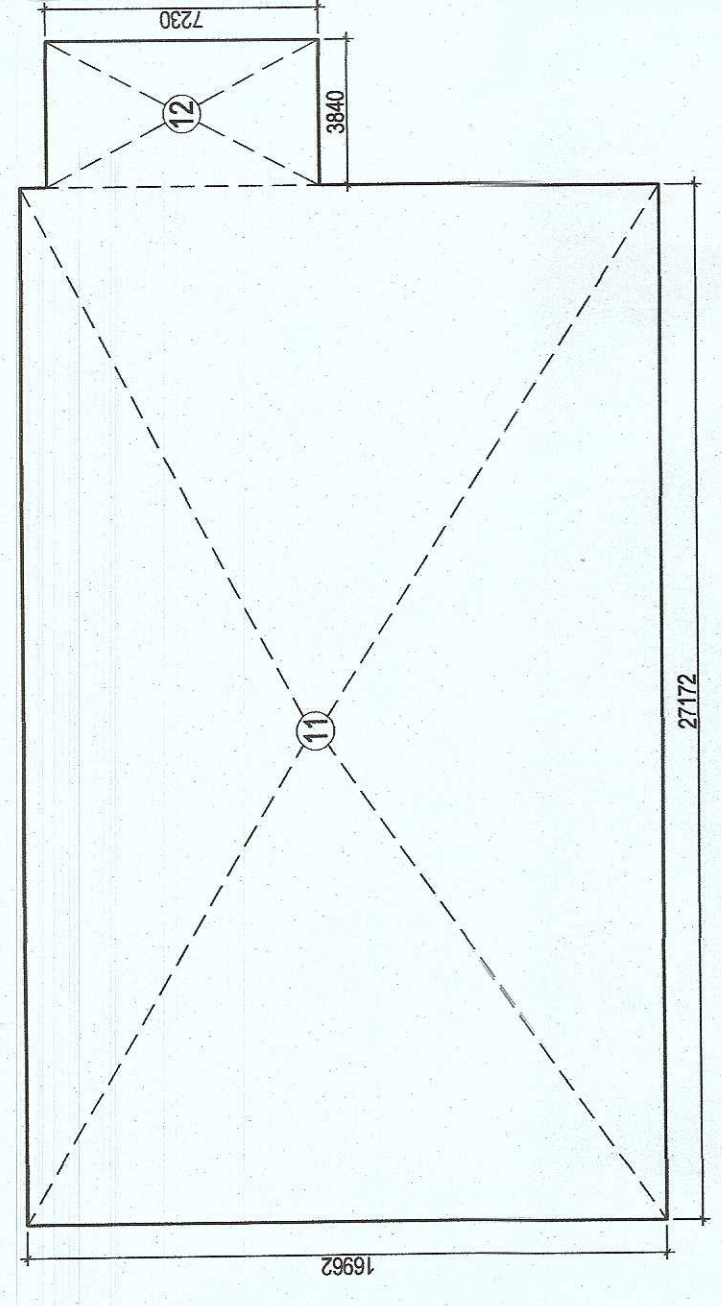
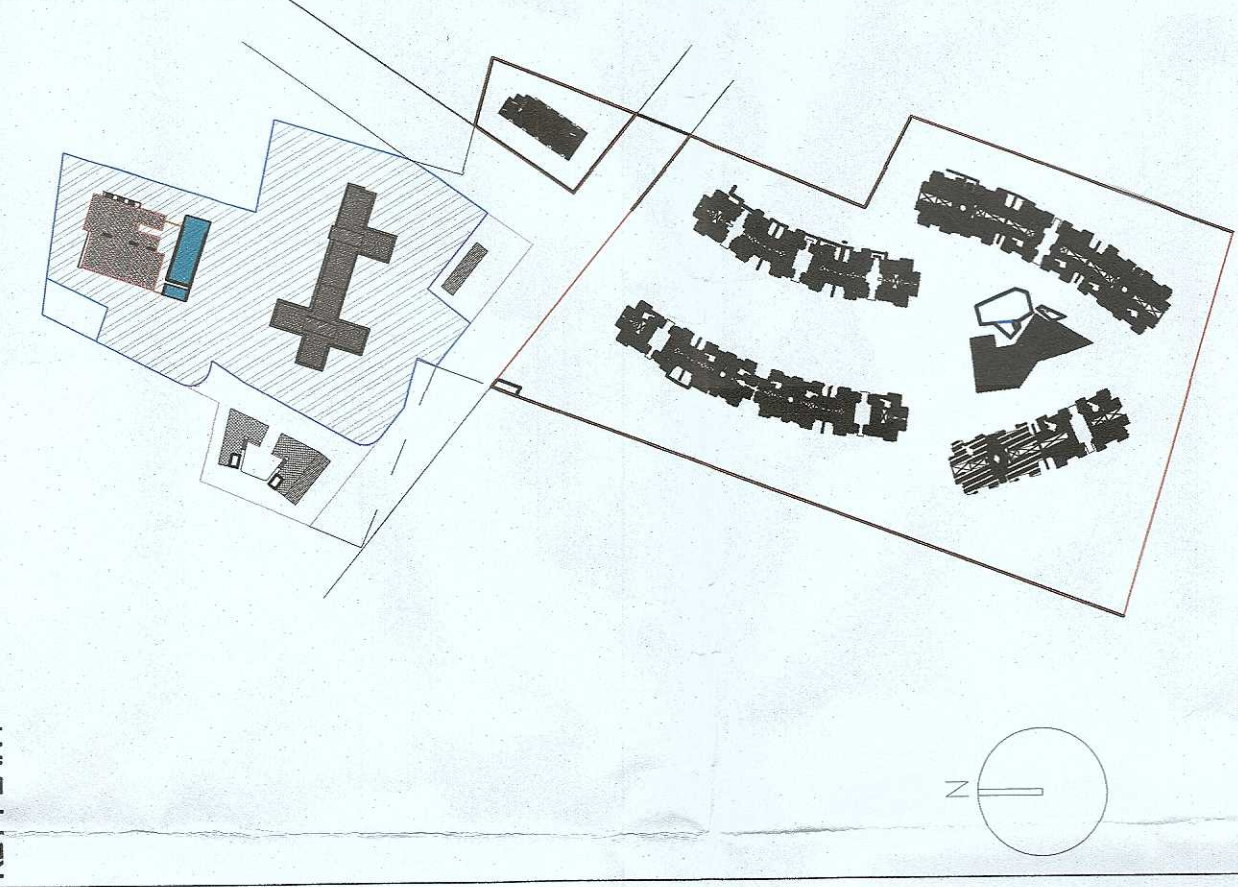

SERVICE AREA OF BASEMENT-2

LEGEND	LENGTH (m)	WIDTH (m)	Nos.	AREA (sqm)
ADDITIONS				
1	4.710	5.545	1	26.117
2	13.050	0.764	1	9.970
3	2.219	1.049	1	2.328
4	1.210	8.820	1	10.672
5	15.509	12.311	1	190.931
6	10.352	3.102	1/2	16.025
7	3.170	1.515	1	4.803
8	4.380	6.690	1	29.302
9	1.275	6.690	1	8.530
10	2.200	3.800	1	8.360
11	27.172	16.962	1	460.891
12	3.840	7.230	1	27.763
TOTAL ADDITIONS				795.692
TOTAL SERVICE AREA OF BASEMENT-2				795.692

SERVICE AREA OF BASEMENT-1

LEGEND	LENGTH (m)	WIDTH (m)	Nos.	AREA (sqm)
ADDITIONS				
1	4.710	5.545	1	26.117
11	27.172	16.962	1	460.891
12	3.840	7.230	1	27.763
TOTAL ADDITIONS				514.772
Z20	26.692	16.482	1	439.638
Z21	3.764	1.000	1	3.764
Z22	3.764	1.010	1	3.802
TOTAL SUBTRACT				447.503
TOTAL SERVICE AREA OF BASEMENT-1				67.268

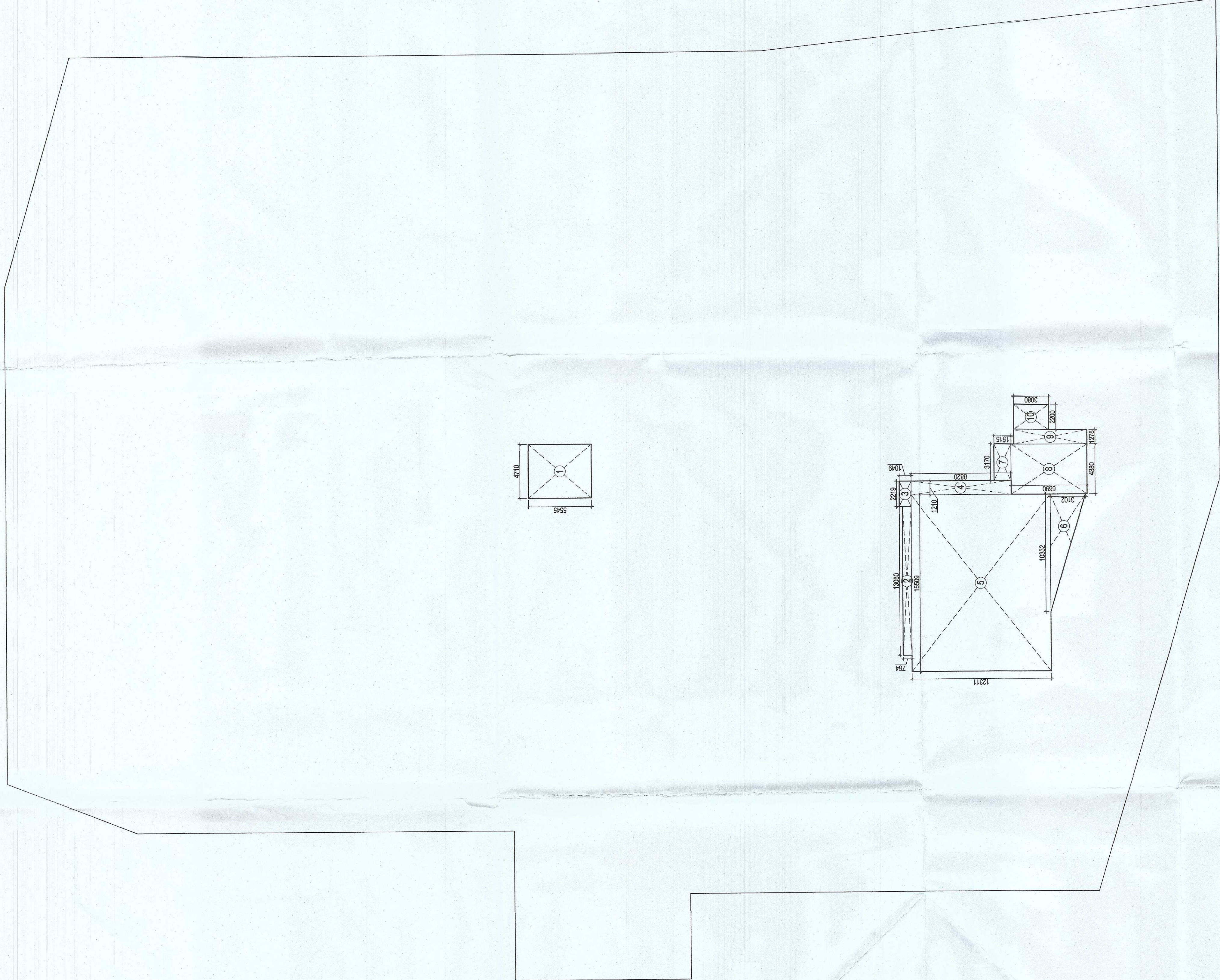

SERVICE AREA OF DIAGRAM

ARCHITECT:
rajeev agarwal architects
 1-185, Chatterjee park
 1st floor, Sector-77, Gurgaon
 Haryana, India. Pin-122002
 Mob: 91-971071032, 971071033
 Website: www.rajeevagarwal.com

STRUCTURE:
NDC DESIGN INTERNATIONAL
 NDC CONSULTING STRUCTURAL ENGINEERS
 6/25, 2nd Floor, Sector-77, Gurgaon
 Haryana, India. Pin-122002
 Mob: 91-971071032, 971071033
 Website: www.ndcdesigninternational.com

MEP CONSULTANTS:
PDA
 100, 2nd Floor, F.I.E. Patparganj
 Industrial Area, Delhi-110002
 M: 971071032, 971071033
 401-14268017-2

PROJECT LANDSCAPE CONSULTANTS:
Oracles | Plural Design Consultants
 G-8/Industrial Area Phase 1 (10/081)
 Sector 14, Gurgaon, Haryana
 122001

PROJECT TITLE:
 Approval of revised building plans of
 Group Housing Colony area measuring
 16.54 acres (Licence No. 67 of 2011
 dated 16.07.2011), sector-77
 Gurugram being developed by Janpriya
 Build Estate Pvt. Ltd. & Others C/o
 Umang Reatech Pvt. Ltd.

ARCHITECT'S SIGNATURE / STAMP:

OWNER SIGNATURE / STAMP:

FOR JANPRIYA SUBURBITE PVT. LTD.
 RAJEEV KUMAR AGARWAL
 ARCHITECT CARR801915

DRAWING TITLE:
**SERVICE AREA OF
 BASEMENT - 1 & 2**

SCALE: 1:200
DATE: 05 - JAN - 2022
DRAWING NO.: 31/31

RELEASED FOR:
 INFORMATION
 EIA
 TENDER
 ADVANCE COPY
 SUBMISSIONS
 CPC

MAHESH KUMAR VAZAR
 M. Tech (Structural Engineering)
 Member Institute of Engineers (India)
 A/1056/100