

This is a "PROVISIONAL BUILDING PLAN" approved only for the purpose of inviting objections from the general public

D.P.A. (H/O) S.T.P. (H/O) S.T.P. (G) ... Member B.P.A.C. B.P.A.C. B.P.A.C. B.P.A.C.

Consultant Architect ATP(HQ)

TO BE READ WITH THIS OFFICE MEMO NO. DATED:

NOTES

Checked and found ok for Public Health (Internal) Service only subject to comments in forwarding letter No. ....DV.....

Superintending Engineer (H/O) for Child Engineer-1 HSVP, Punjab 26/06/2014

Vardar Kumar AD(HQ)

KEY PLAN

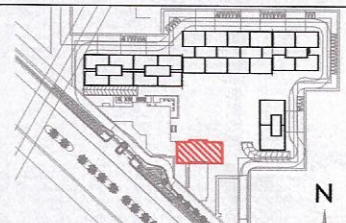
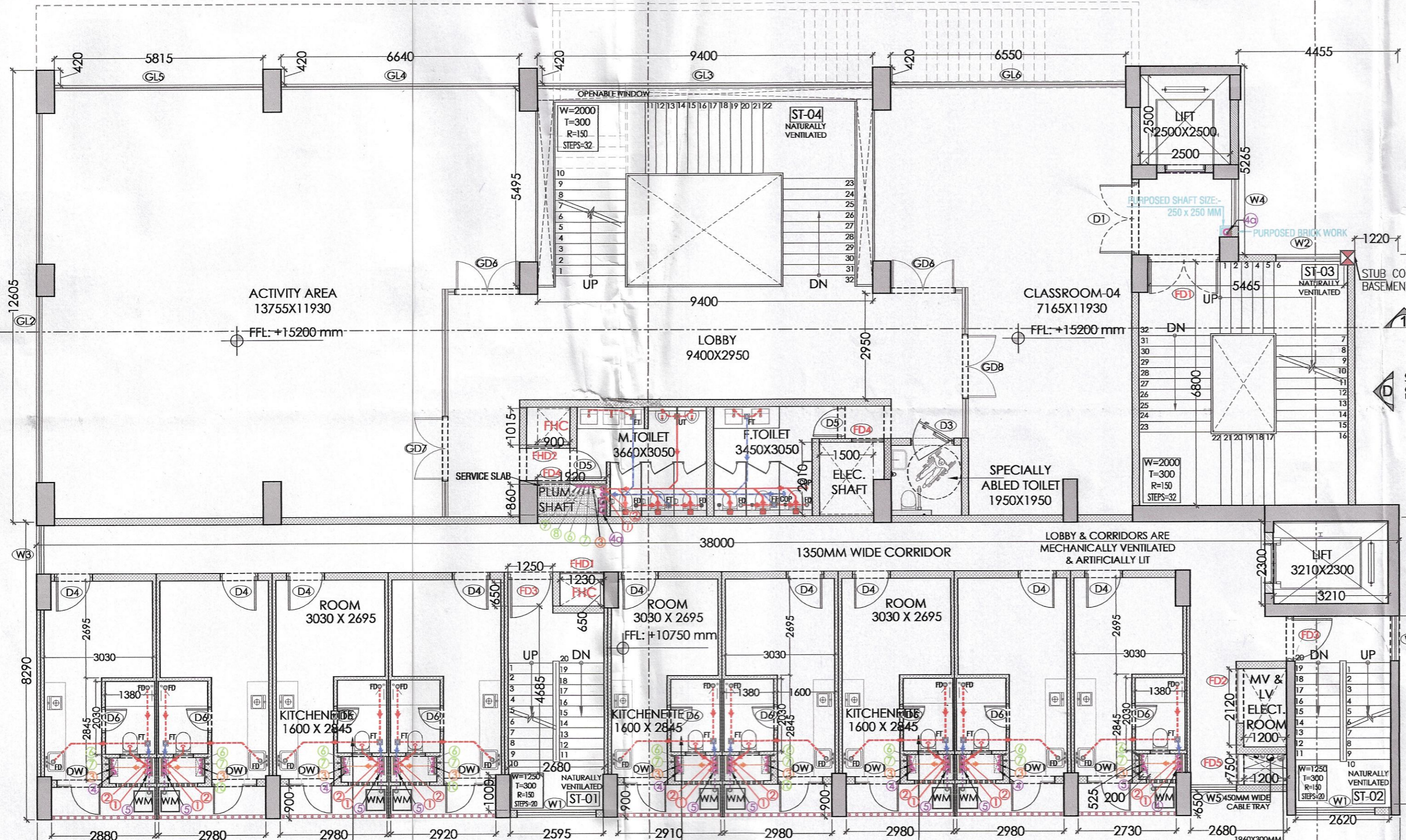

Table with columns: ROOM NO., WIDTH (M), LENGTH (M), NOS., AREA (Sqm). Includes room lists for FAR and Nursery School.



01 3RD FLOOR PLAN SCALE - 1:100

Table: FAR - NURSERY SCHOOL - 3RD FLOOR. Includes columns for S.No., Width (M), Length (M), Nos., Area (Sqm) for additions and subtractions.

Table: EWS F.A.R. SUMMARY (Sqm). Shows floor no., total F.A.R. at ground floor, 1st floor, 2nd floor, 3rd floor, 4th floor, 5th floor, 6th floor, and total additions (1667.503).

Table: NURSERY SCHOOL F.A.R. SUMMARY (Sqm). Shows floor no., total F.A.R. at ground floor (475.313), 1st floor (334.010), 2nd floor (339.204), 3rd floor (334.010), and total additions (1482.538).

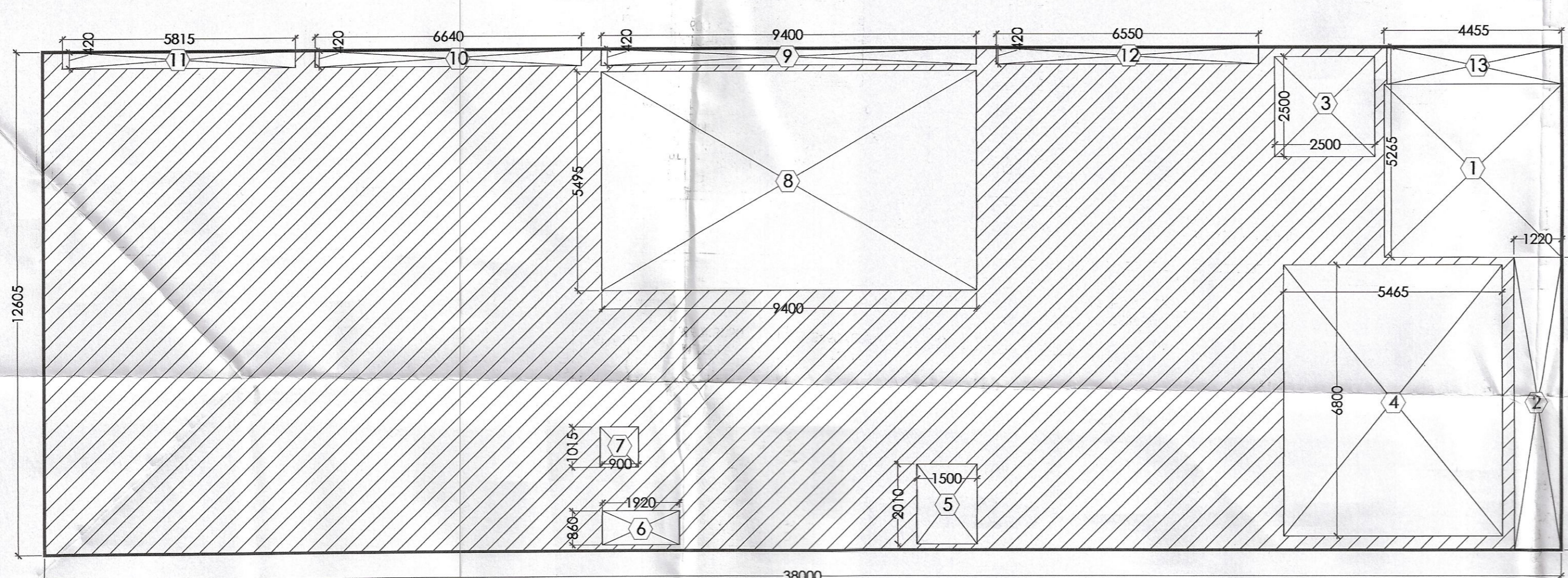

02 3RD FLOOR F.A.R. AREA DIAGRAM (NURSERY SCHOOL) SCALE - 1:100

Table: STAIRCASE CALCULATION (AS PER GROSS AREA) NURSERY SCHOOL - THIRD FLOOR. Shows Gross Area (418.210), Staircase Width Required (2987.34), and Proposed (4000).

Table: TOILET CALCULATION (AS PER GROSS AREA) NURSERY SCHOOL - THIRD FLOOR. Shows Gross Area (418.210), Permanent Population (10), Floating Population (94), and total required/provided for W.C., Urinal, and Wash Basin.

CLIENTS: PURI CONSTRUCTION PVT. LTD., 4-7B, GROUND FLOOR, TOLSTOY HOUSE, TOLSTOY MARG, NEW DELHI-110001. Includes project details and signatures.

NOTES: REFER DRAWING NO. AR-EWS-201.202 FOR ELEVATIONS REFER DRAWING NO. AR-EWS-301.302 FOR SECTIONS