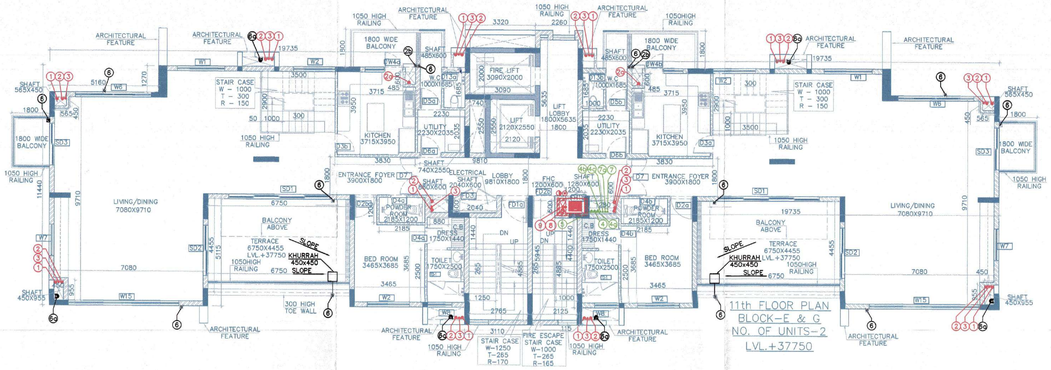

11th FLOOR PLAN
BLOCK-E & G
NO. OF UNITS-2
LVL.+37750

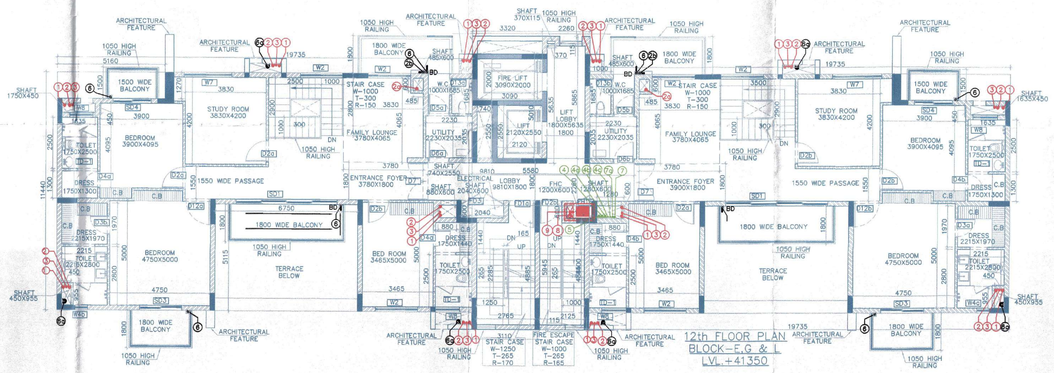

12th FLOOR PLAN
BLOCK-E,G & L
LVL.+41350

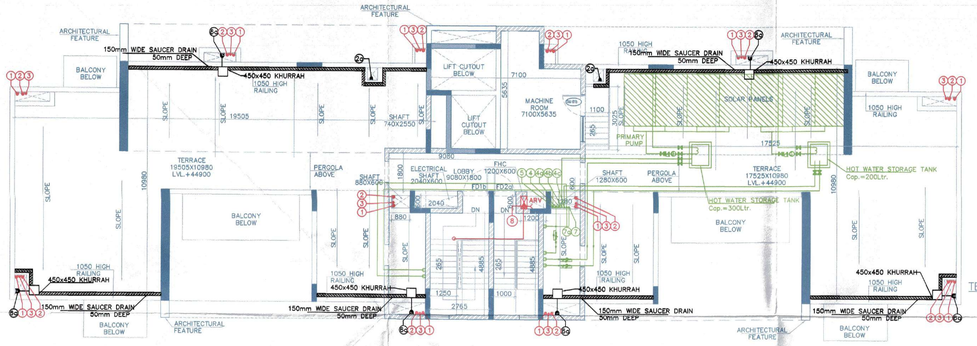

TERRACE FLOOR PLAN
BLOCK-E,G & L
LVL.+44900

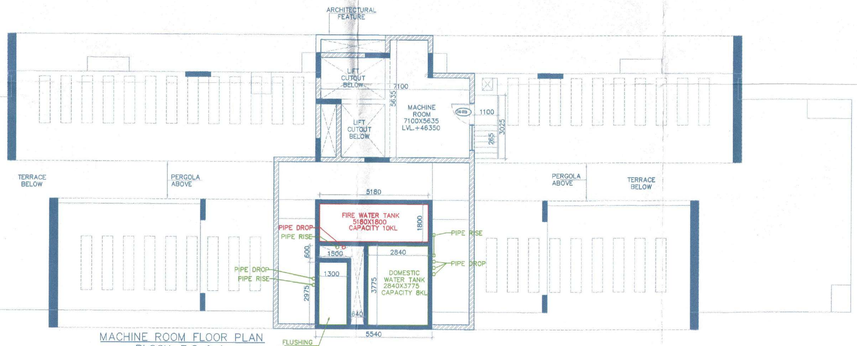

MACHINE ROOM FLOOR PLAN
BLOCK-E,G & L
LVL.+46350

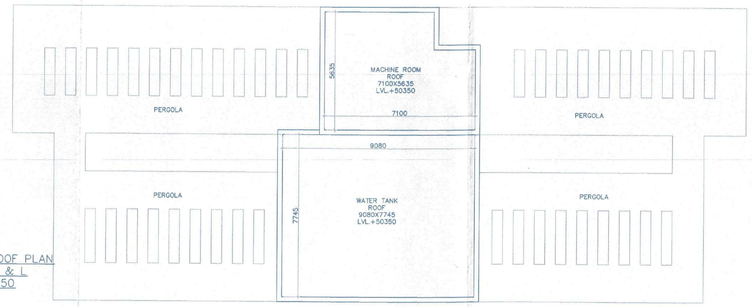

WATER TANK ROOF PLAN
BLOCK-E,G & L
LVL.+50350

Note :-

1. BUILDING WILL BE DESIGNED (STRUCTURES) AS PER RELEVENT IS CODES FOR EARTH QUAKE RESISTANCE.

2. TOILETS WILL NATURAL VENTILATION WILL HAVE MECHANICAL VENTILATION

LEGEND:-

LEGEND FOR VERTICAL PIPES:-	
1	100Ø SOIL & VENT PIPE
2	100Ø WASTE & VENT PIPE
2a	100Ø WASTE PIPE FOR KITCHEN
3	100Ø UTILITY DRAIN PIPE
4	75Ø ANTISYPHONAGE VENT PIPE
4	COLD WATER SUPPLY(DOMESTIC) FOR LOW ZONE
4a	COLD WATER SUPPLY(DOMESTIC) FOR UPPER ZONE
5a	HOT WATER SUPPLY FOR LOWER FLOOR(KITCHEN)
5a	HOT WATER SUPPLY FOR UPPER FLOOR(KITCHEN)
6	COLD WATER SUPPLY(FLUSHING)
8	75Ø BALCONY RAIN WATER PIPE
8a	150Ø RAIN WATER PIPE
7	50Ø DOMESTIC WATER RISER
7a	40Ø FLUSHING WATER RISER
9	150Ø M.S FIRE PIPE
9	100Ø M.S DRAIN PIPE
10	100Ø M.S SPRINKLER RISER
FHC	FIRE HOSE CABINET

Project:

PROPOSED BUILDING PLAN OF [illegible] GROUP HOUSING MEASURING 10.43125 ACRES (LICENCE NO. 65 OF 2013 DATED 20-07-2013) & (LICENCE NO. 119 OF 2012 DATED 06.12.2012) IN SECTOR-99, GURGAON MANESAR URBAN COMPLEX BEING DEVELOPED BY PLANET EARTH ESTATES PVT. LTD.

Associate Architects

RSMS ARCHITECTS PVT. LTD.
69,Nora Niwas Bhawani Kunj
(Behind D2), Vasant Kunj,
New Delhi-110070.
Tel.:011-26898616,26898617
www.rsms-arch.com

Checked and found as per Master Plan (Internal) Building Plans forwarding letter No. [illegible] dated [illegible] 19/5/14
Superintending Engineer (HQ)
HUDA, Panchkula

D.T.P. (HQ) Member Secretary B.P.C.
S.T.P. (G) Member B.P.C.
C.T.P. (N.) Chairman B.P.C.

AE JD SD FA ATP

ARCHITECT'S SEAL & SIGNATURE	OWNER'S SEAL & SIGNATURE
	For Planet Earth Estates Pvt. Ltd. Authorised Signatory

DECEMBER.2013	Scale : 1:100	N
Drawing Title:- 11TH & 12TH FLOOR & TERRACE & WATER TANK &MACHINE ROOM & ROOF PLAN		Drawing No:- BE-02
BLOCK-E,G & L		VATIKA - SOVEREIGN PARK