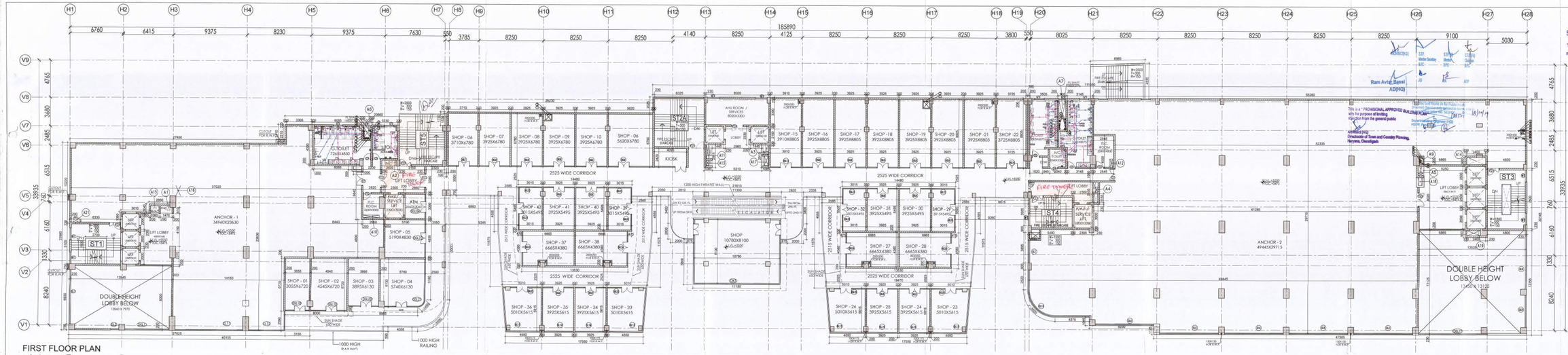

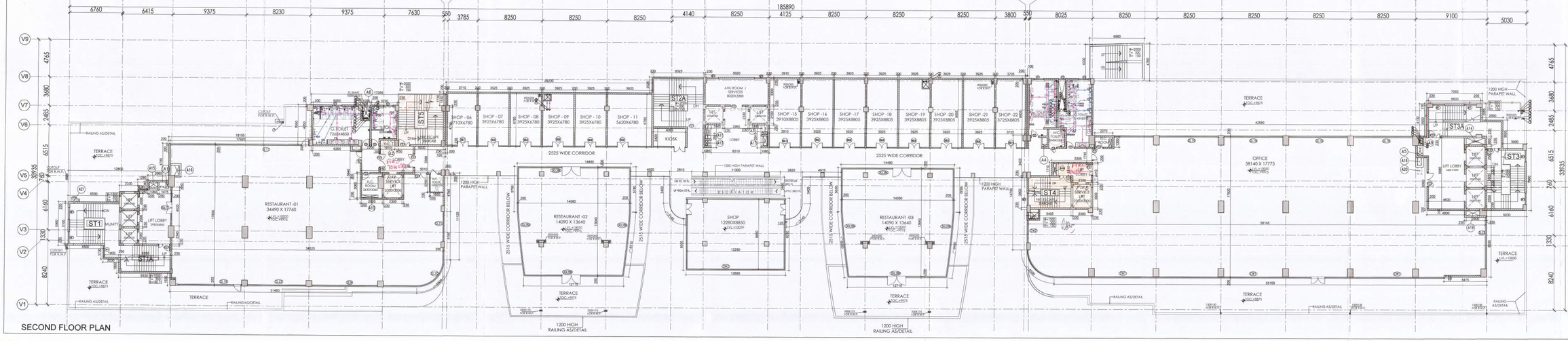

SANCTIONED

To be read in conjuction with memo No. JS/HSD. Dtd 18.09.2020

Ram Avtar Bansal
AD(HQ)

This is a " PROVISIONAL APPROVED BUILDING PLAN " only for purpose of lending information from the general public

ADF(HQ) (H.O.)
Directorate of Town and Country Planning, Haryana, Chandigarh

NOTES:-

1. ALL BUILDING FULLY SPRINLERED AS PER N.B.C. NORMS.
2. ALL BUILDING ARE MECHANICALLY LIGHTED AND VENTILATED AS PER N.B.C. NORMS.
3. 100 % POWER BACKUP PROVIDED

OPENING SCHEDULE

TYPE	SIZE	C. LVL	L. LVL
D3	900X2100	±000	+2100
D4	1000X2100	±000	+2100
D5	1000X2100	±000	+2100
D6	950X2100	±000	+2100
D7	1800X2100	±000	+2100
W1	1500X1200	+900	+2100
V1	1200X600	+2100	+2700
V2	900X600	+2100	+2700
V3	900X1800	+900	+2700
V4	1000X1800	+900	+2700
FD1	1500X2100	±000	+2100
FD2	1050X2100	±000	+2100
FD3	1800X2100	±000	+2100
DGL16A	7500X2350	+825	+3175
DGL27	4520X1800	+825	+2625
DGL28	5537X2350	+825	+3175
GL3A	7480X1800	+825	+2625
GL5A	3895X2350	+825	+3175
GL6A	7500X2350	+825	+3175
GL16A	7975X2350	+825	+3175
GL17	17670X2850	+825	+3475
GL18	1680X3755	±000	+3755
GL19	8365X1800	+825	+2625
GL20	11290X1800	+825	+2625
GL21	3860X1800	+825	+2625
GL22	9890X2350	+825	+3175
GL23	6585X2350	+825	+3175
GL24	5130X2350	+825	+3175

PROJECT

REVISED BUILDING PLAN OF COMMERCIAL COLONY MEASURING 3.556 ACRES (LICENCE NO.-48 OF 2008 DATED 14/03/2008,) IN SECTOR-83, GURGAON MANESAR URBAN COMPLEX BEING DEVELOPED BY M/s KLJ REALTECH PVT. LTD.

ARCHITECT

SIKKA ASSOCIATES ARCHITECTS
A-21, AFRICA AVENUE, SAFDARJUNG ENCLAVE, NEW DELHI - 110 029 (INDIA)
T: +91-11-65151515 (7 LINES) F: +91-11-26514499 E: sikka@sikkaarch.com W: www.sikkaarch.com

raman sikka
REGN. No. CA/1984/22

Signature

Director (Town Planning) cum Chief Town Planner Haryana

A.D.F.O. (HQ)
DFS PKL
Member B.P.C.

SCALE	1 : 100
DATE ISSUED	
DRAWN BY	NO
CHECKED BY	SSB

DRAWING

FIRST FLOOR PLAN & SECOND FLOOR PLAN

DWG. NO. SUB/KLJ/04