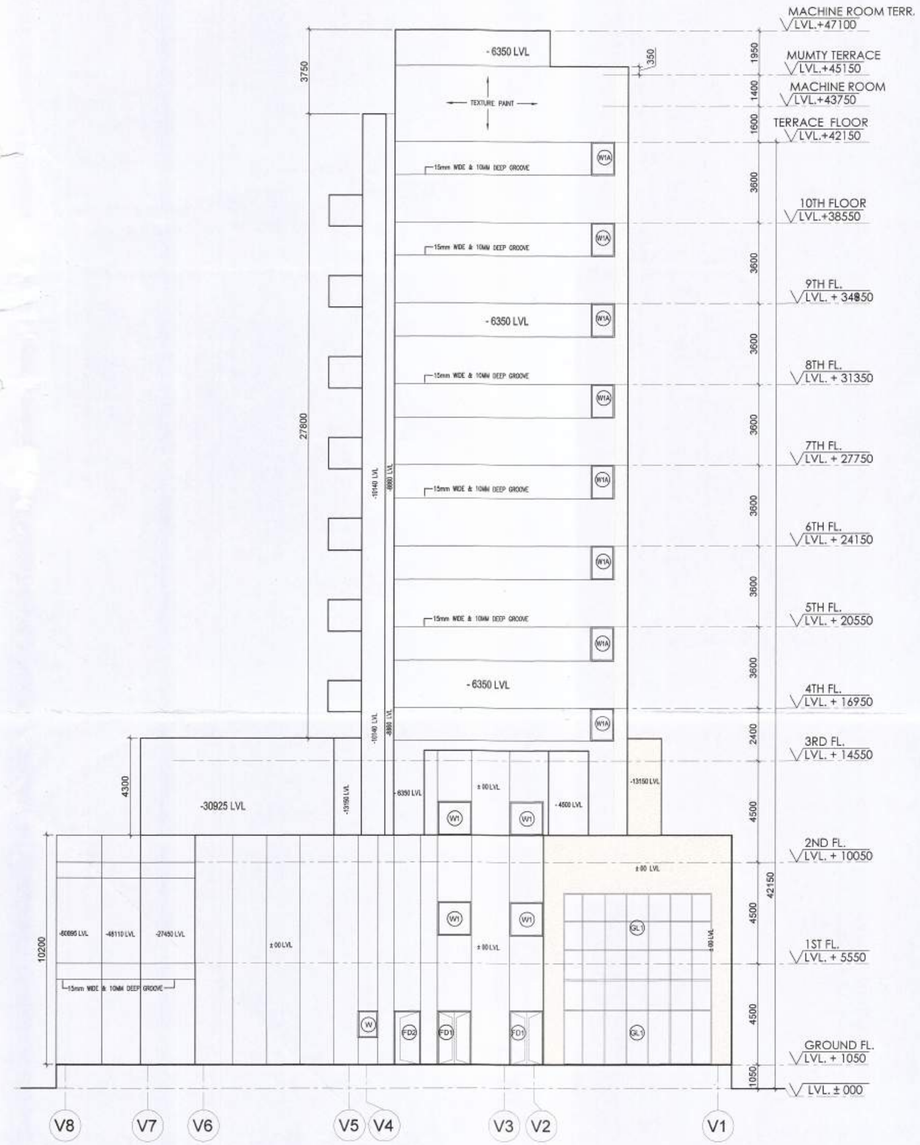

ELEVATION- EL2

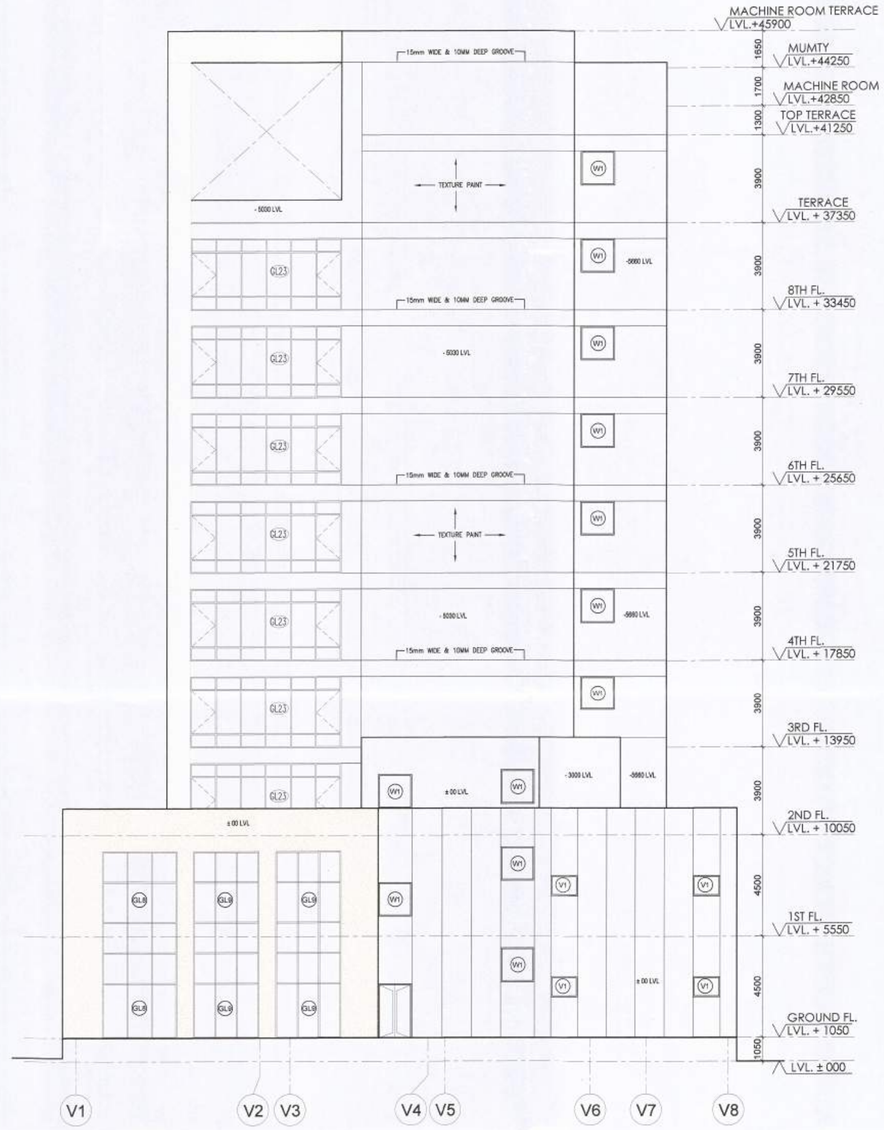

ELEVATION- EL4

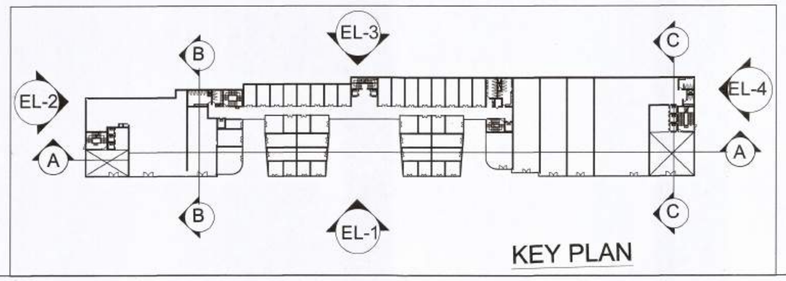

KEY PLAN

SANCTIONED

To be read in conjuction with memo No. 16482 Dtd. 16-09-2020

This is a " PROVISIONAL APPROVED BUILDING PLAN" only for purpose of inviting objection from the general public

Ram Avtar Bassi
AD(HQ)

Deputy Director (T)
O/o Directorate Fire Service
Member B.P.C.

A.D.F.O. (HO)
DFS PKL
Member B.P.C.

PROJECT

REVISED BUILDING PLAN OF COMMERCIAL COLONY MEASURING 3.556 ACRES (LICENCE NO-48 OF 2008 DATED 14/03/2008,) IN SECTOR-83, GURGAON MANESAR URBAN COMPLEX BEING DEVELOPED BY M/s KLJ REALTECH PVT. LTD.

ARCHITECT

SIKKA ASSOCIATES ARCHITECTS
URBAN DESIGN | MASTERPLAN | ARCHITECTURE | INTERIORS | ENGINEERING | PROJECT MANAGEMENT
A-2/1, AFRICA AVENUE, SAFDARJUNG ENCLAVE, NEW DELHI- 110 029, INDIA
T: +91.11.4323.5236 | F: +91.11.2616 4481 | E: saa@saainfo.net | W: www.saainfo.net

ARCHITECT

raman sikka
REGN. No. 93/1987

OWNER

For KLJ Realtech Private Limited
Authorised Signatory

SCALE	1:150
DATE ISSUED	
DRAWN BY	NAVIN DEO
CHECKED BY	SSB

DRAWING: ELEVATION - EL2 & EL4

DWG NO.: SUB/KLJ/17