

**Section 1-1**

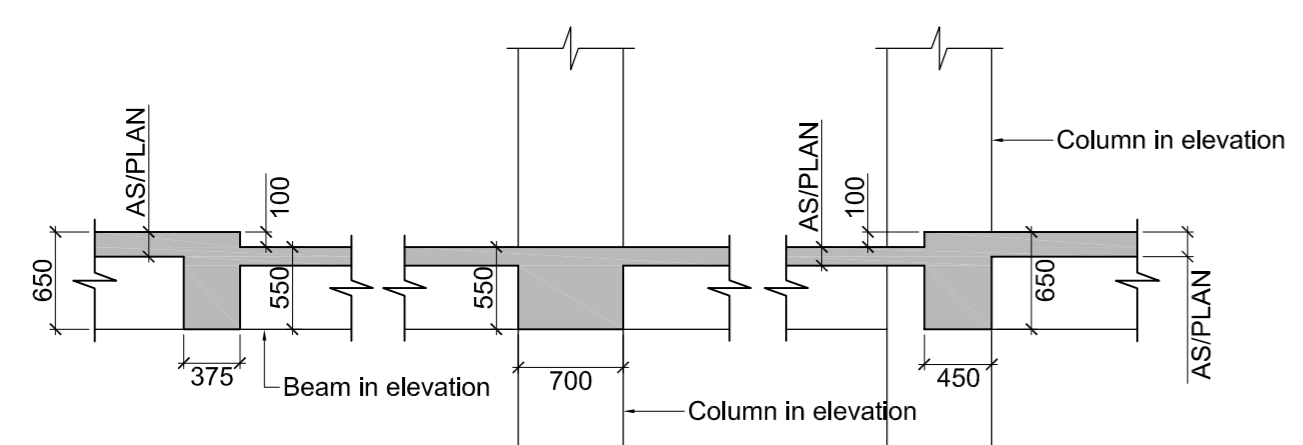

**Section 2-2**

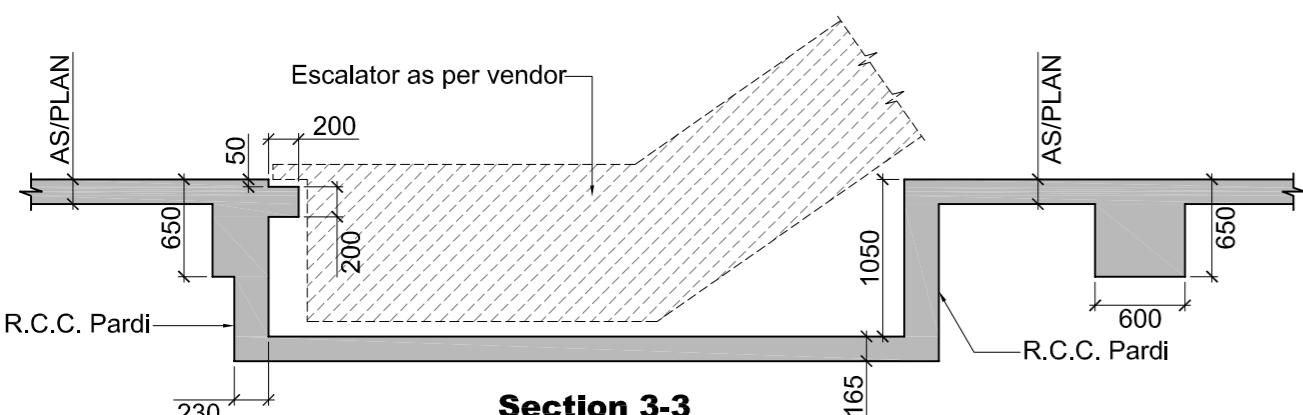

**Section 3-3**  
(Typical section through escalator pit)  
(All dimensions is to be coordinated with arch.)

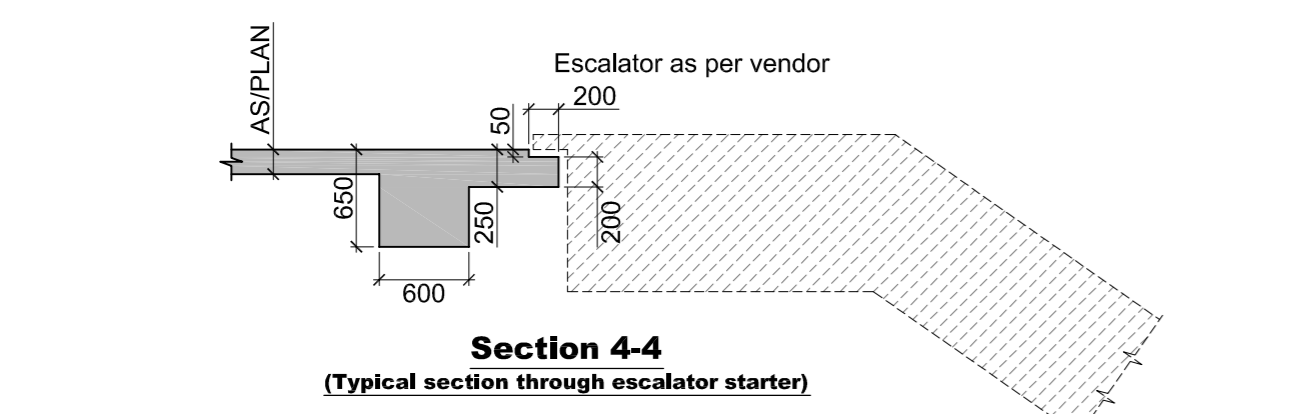

**Section 4-4**  
(Typical section through escalator starter)

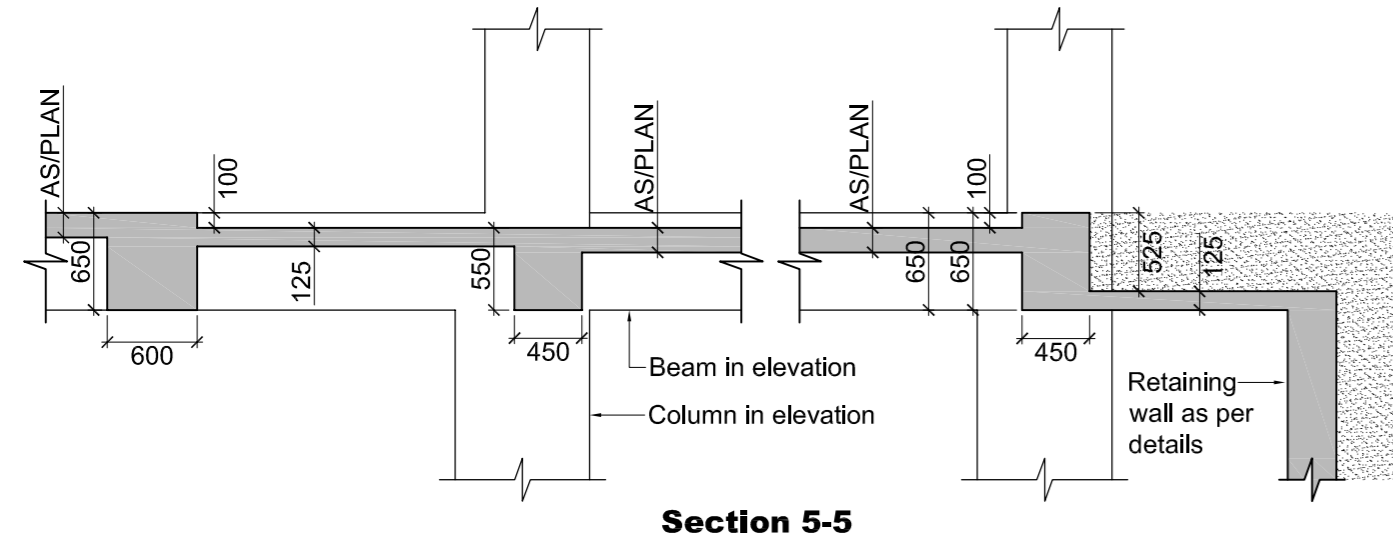
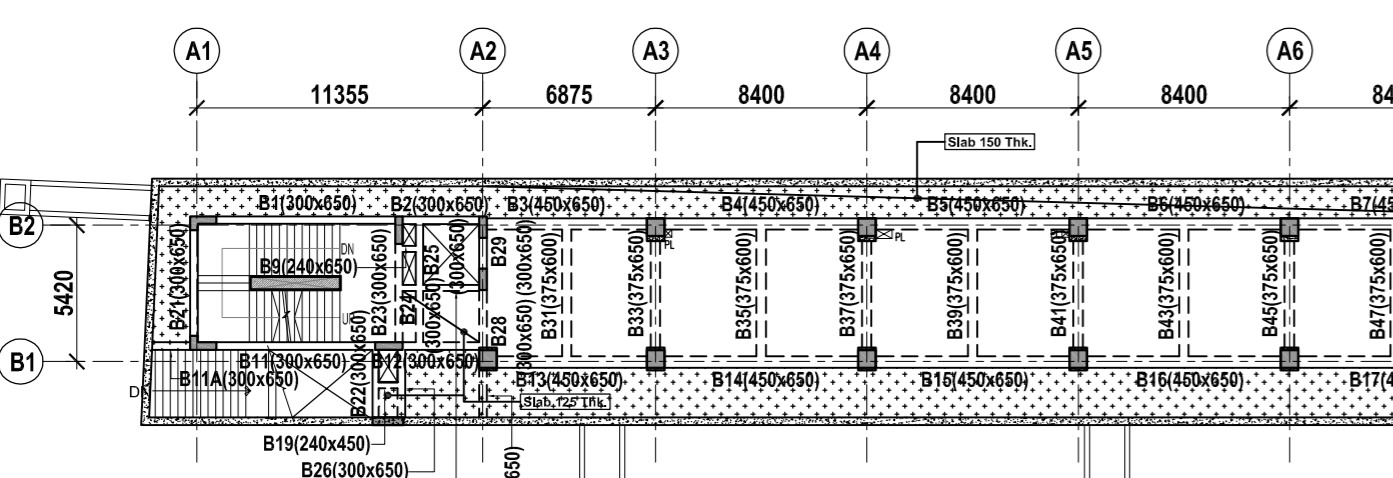

**Section 5-5**

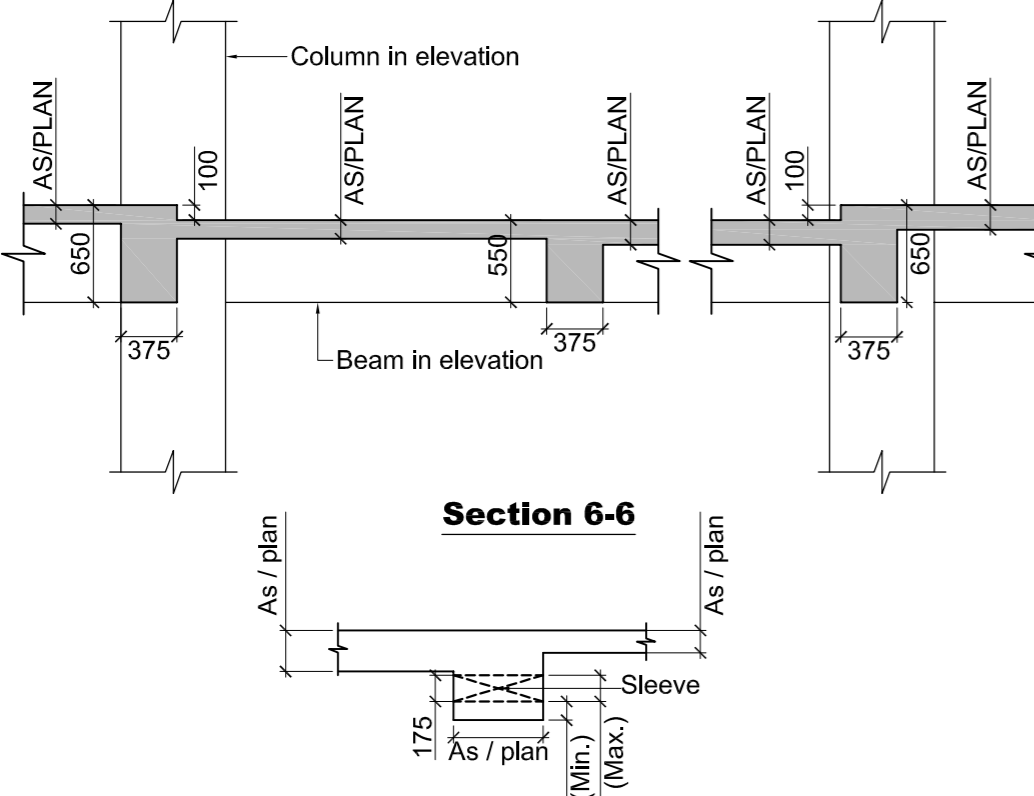

**Section 6-6**

**Typical section through sleeve in beam**  
(Showing level of sleeve from beam bottom)

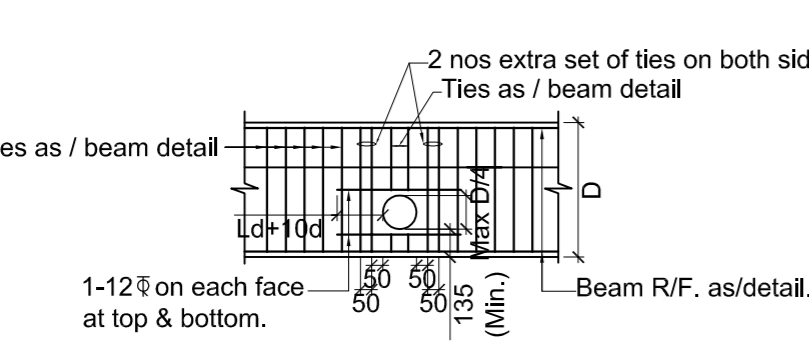

**Typical extra reinforcement details**  
(Around sleeves in beams)

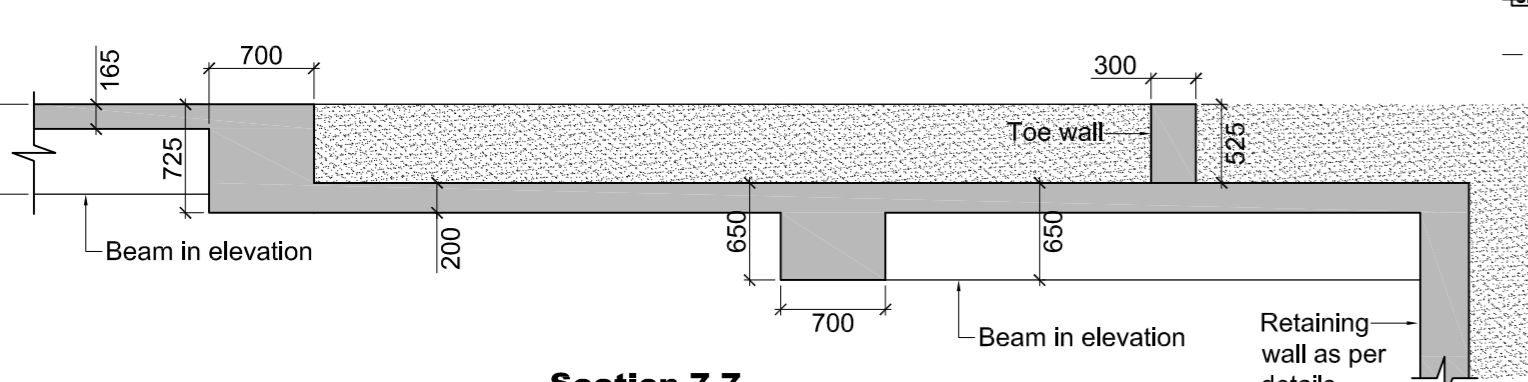

**Section 7-7**

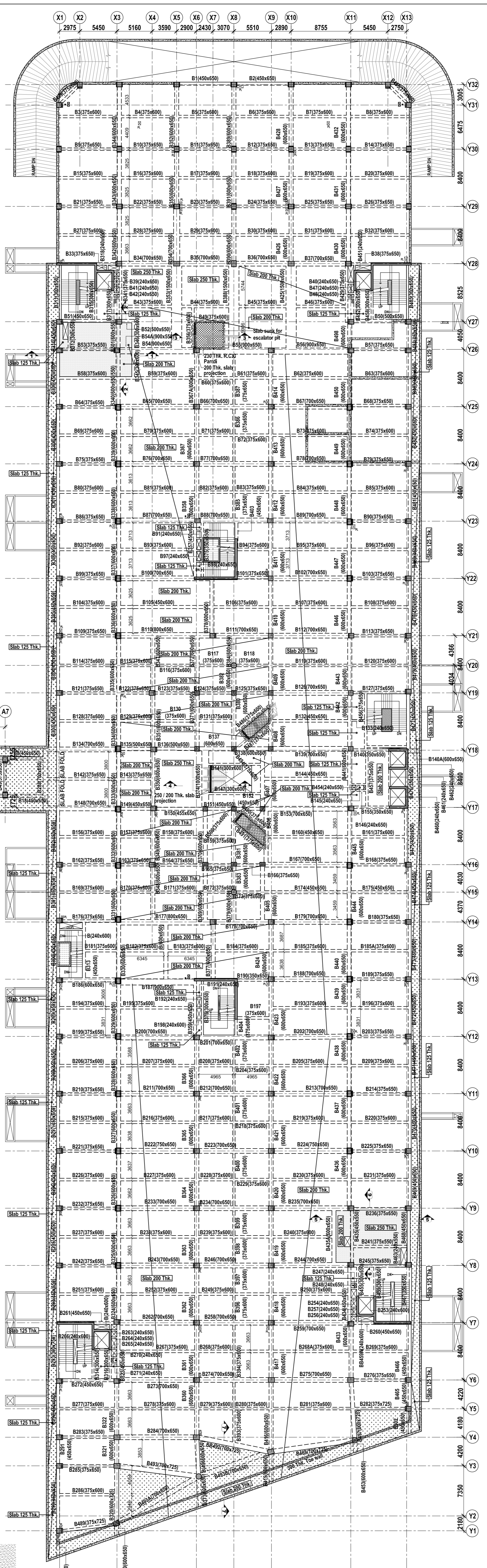

**FRAMING PLAN AT GROUND FLOOR LEVEL**  
ALL SLABS ARE 165 MM THICK U.N.O.  
T.O.C. +700 U.N.O.

- ALL DIMENSIONS ARE IN MILLIMETERS.
- DO NOT SCALE ANY DIMENSIONS FROM THE DRAWINGS ONLY WRITTEN DIMENSIONS TO BE FOLLOWED.
- THIS DRAWING MUST BE READ IN CONJUNCTION WITH RELEVANT ARCH DRAWING. ANY DISCREPANCY IN THIS OR ANY OTHER DRAWINGS RELATED TO THIS DRAWING SHALL BE BROUGHT TO THE NOTICE OF STRUCTURAL CONSULTANT BEFORE COMMENCEMENT OF WORK.
- CONCRETE GRADE SHALL BE M-30 FOR FLOOR BEAM & SLAB U.N.O.
- WHEREVER NOT SHOWN BEAM SHALL BE EITHER BEAM WITH ONE OF THE COLUMN FACE OR CONCENTRIC WITH RESPECT TO COLUMN GRID LINE AS PER PLAN.
- FOR EXACT LAYOUT AND SIZE OF CUTOUTS, REFER ARCH./SERVICES DRAWING.
- ALL BEAM-COLUMN AND BEAM-SLAB JOINTS SHALL BE CAST USING CONCRETE GRADE HIGHER OF BEAM, SLAB OR COLUMN UNLESS CLARIFIED OTHERWISE.
- LAYOUT, MARKING AND SIZES OF ALL SERVICES CUTOUTS SHOULD BE CONFIRMED WITH THE RELEVANT ARCHITECTURAL/SERVICES DRAWINGS. THESE CUTOUTS ARE SHOWN HERE FOR INFORMATION ONLY.
- THE REINFORCEMENT USED SHALL BE Fe 550 CONFORMING TO IS: 1786 & IS:13920.
- ALL SLAB FOLD LAYOUT TO BE CONFORMED WITH ARCH. DRAWING BEFORE EXECUTION.
- ALL FILLING IN SUNKEN AREA IN TOWER PORTION SHALL BE DONE WITH FOAM CONCRETE/ LIGHT WEIGHT FILLING WITH DENSITY NOT EXCEEDING 1000KG/M<sup>3</sup>.
- NO VERTICAL SLEEVES ALLOWED IN BEAMS, IF ANY ENCOUNTERED, SAME SHALL BE BROUGHT TO THE NOTICE OF STRUCTURAL CONSULTANT.
- NO HORIZONTAL SLEEVES PARALLEL TO THE SHEAR WALL LENGTH ARE ALLOWED. IF ANY ENCOUNTERED, SAME SHALL BE BROUGHT TO THE NOTICE OF STRUCTURAL CONSULTANT.
- ALL SERVICE CUTOUTS IN TOWER AREA SHALL BE REINFORCED CUTOUTS I.E. REINFORCEMENT SHALL BE PROVIDED AND ONLY CONCRETE IS TO BE OMITTED AT SUCH LOCATIONS.
- ALL HEADROOM AND CLEAR DISTANCES TO BE VERIFIED BY ARCHITECTURAL DRAWINGS ANY DISCREPANCY SHALL BE BROUGHT INTO THE NOTICE OF ARCHITECT / STRUCTURAL CONSULTANT.
- ALL SUNKEN AREAS TO HAVE WATER PROOFING AS PER SPECIFICATION.

- LEGENDS:**
- COLUMN / RETAINING WALL GOES UP
  - COLUMN / RETAINING WALL TERMINATE HERE
  - SLAB SUNK BY 1050 (SLAB SUNK FOR ESCALATOR PIT)
  - SLAB SUNK BY 100
  - STUB COLUMN / COLUMN SIZE INCREASE
  - SLAB SUNK BY 525

Structural'S SIGN	OWNER'S SIGN
CLIENT M./s. MANGLAM MULTIPLEX PRIVATE LIMITED	
PROJECT:- REVISED BUILDING PLAN OF COMMERCIAL COLONY OVER AN AREA MEASURING 4.0 ACRES (LICENCE NO. 84 OF 2022 DATED 06.07.2022) AND (LICENCE NO. 213 OF 2023 DATED 20.10.2023) IN SECTOR-65, GURUGRAM, BEING DEVELOPED BY MANGLAM MULTIPLEX PRIVATE LIMITED.	
STRUCTURE: <b>manish</b> CONSULTANTS F-19 GROUND FLOOR, SOUTH CITY-II GURUGRAM 122018 TEL:124-4295189, 124-4144714 manish@manishconsultants.com web:- www.manishconsultants.com	
TITLE: FRAMING PLAN AT GROUND FLOOR LVL.	
SCALE	DRAWN: DEEPAK
	CHECKED: NARINDER
NTS	
	A1