

TERRACE FLR.
LVL+13.05M

2ND FLR.
LVL+8.85M

1ST FLR.
LVL+4.650M

GROUND FLR.
LVL+0.150M

LVL+95.80M
LVL+0.00M

EXTERNAL
ROAD LVL.

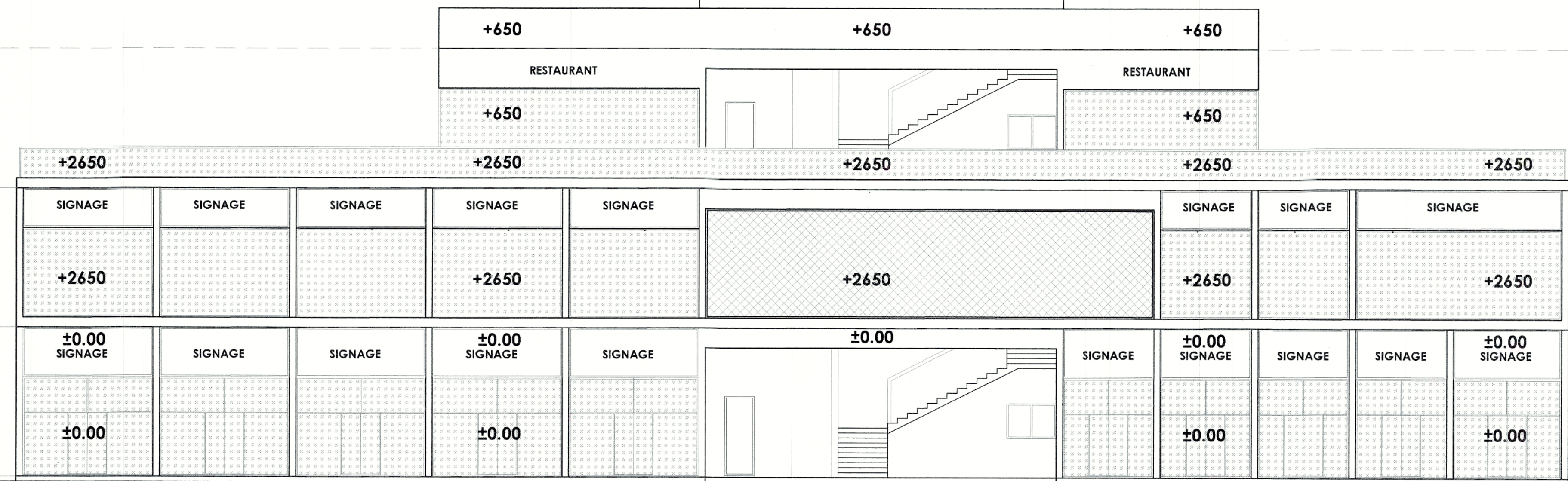

FRONT ELEVATION

TERRACE FLR.
LVL+13.05M

2ND FLR.
LVL+8.85M

1ST FLR.
LVL+4.650M

GROUND FLR.
LVL+0.150M

LVL+95.80M
LVL+0.00M

EXTERNAL
ROAD LVL.

BASEMENT FLR.
LVL-4.050M

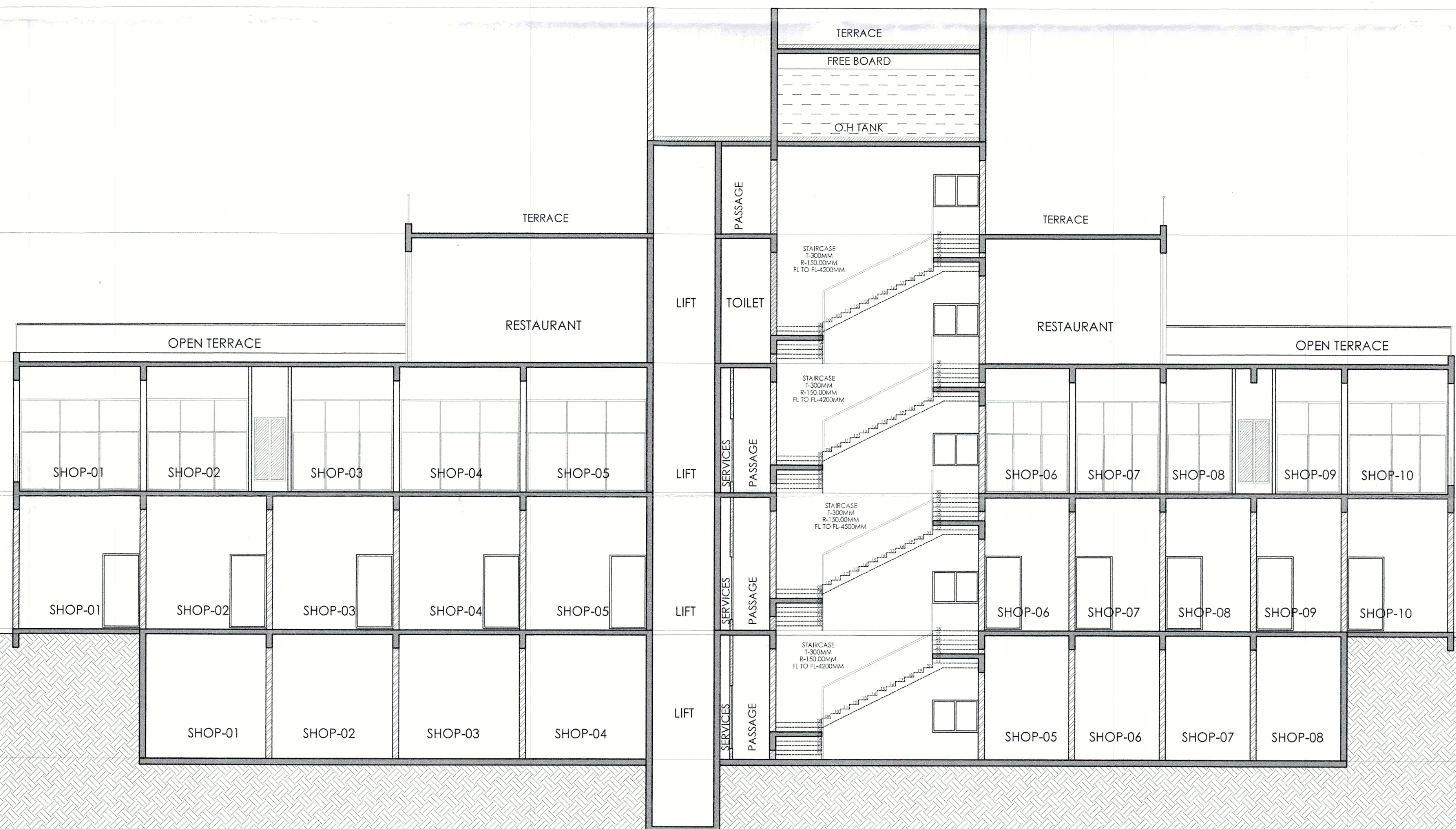

SECTION-B

OWNER SIGNATURE :

Authorised Signatory

RAMKRISHNA D. CHAUDHARI
STRUCTURAL ENGINEER
FELLOW-F-1230502

ARCHITECT'S SIGNATURE :

Shri Nisar Ahmed Ansari
CA/2005/36034

NISAR AHMED ANSARI
CA/2005/36034

PROJECT :

PROPOSED BUILDING PLAN OF COMMERCIAL SITE FOR AN AREA MEASURING 0.249 ACRES FALLS IN DEEN DAYAL JAN AWAS YOJANA OVER AN AREA OF 6.225 ACRES IN SECTOR-59, GURUGRAM (LICENCE NO.- 89 OF 2022 DATED ON 07-07-2022) BEING DEVELOPED BY CORONA REALTORS OVT.LTD.

DRAWING TITLE : COMMERCIAL

FRONT ELEVATION & SECTION B

SCALE :- 1:100

DATE :

COMMERCIAL /07