

110(00)UPVC SOIL & VENT PIPE
 110(00)UPVC WASTE & VENT PIPE
 110(00)UPVC RAIN WATER PIPE
 FROM TERRACE
 COLD WATER SUPPLY (DOMESTIC)
 OR TAKE FROM O.H.TANK TO TOILET
 COLD WATER SUPPLY (FLUSHING)
 OR TAKE FROM O.H.TANK TO TOILET
 40 (00) UPVC RAIN WATER PIPE
 FROM BALCONY
 40 (00) UPVC DOMESTIC RISER
 TO O.H.TANK
 50 (00) UPVC (FLUSHING) RISER
 TO O.H.TANK
 C/W WATER SUPPLY ON TAKE
 FROM O.H.TANK TO KITCHEN
 HOT WATER SUPPLY ON TAKE
 FROM SOLAR SYSTEM TO KITCHEN
 75 (00) ANTI-SIPHONAGE PIPE
 40(00) UPVC WASTE PIPE
 50(00) UPVC WASTE PIPE
 75(00) UPVC WASTE PIPE
 110(00)UPVC SOIL PIPE
 FLOOR DRAIN WITH GRATING
 FLOOR TRAP
 (100 x 75mm WITH GRATING)
 H.W.S.
 HOT WATER SUPPLY
 COLD WATER SUPPLY
 FLUSHING WATER SUPPLY

TYPE	DEPTH	BELL	WATER	REMARKS
DI	1500	200	200	200
DI	1000	150	150	150
DI	750	100	100	100
DI	500	75	75	75
DI	250	38	38	38
DI	150	23	23	23
DI	75	12	12	12
DI	50	8	8	8
DI	25	4	4	4
DI	15	2	2	2
DI	8	1	1	1
DI	4	0.5	0.5	0.5
DI	2	0.25	0.25	0.25
DI	1	0.125	0.125	0.125
DI	0.5	0.0625	0.0625	0.0625
DI	0.25	0.03125	0.03125	0.03125
DI	0.125	0.015625	0.015625	0.015625
DI	0.0625	0.0078125	0.0078125	0.0078125
DI	0.03125	0.00390625	0.00390625	0.00390625
DI	0.015625	0.001953125	0.001953125	0.001953125
DI	0.0078125	0.0009765625	0.0009765625	0.0009765625
DI	0.00390625	0.00048828125	0.00048828125	0.00048828125
DI	0.001953125	0.000244140625	0.000244140625	0.000244140625
DI	0.0009765625	0.0001220703125	0.0001220703125	0.0001220703125
DI	0.00048828125	0.00006103515625	0.00006103515625	0.00006103515625
DI	0.000244140625	0.000030517578125	0.000030517578125	0.000030517578125
DI	0.0001220703125	0.0000152587890625	0.0000152587890625	0.0000152587890625
DI	0.00006103515625	0.00000762939453125	0.00000762939453125	0.00000762939453125
DI	0.000030517578125	0.000003814697265625	0.000003814697265625	0.000003814697265625
DI	0.0000152587890625	0.0000019073486328125	0.0000019073486328125	0.0000019073486328125
DI	0.00000762939453125	0.00000095367431640625	0.00000095367431640625	0.00000095367431640625
DI	0.000003814697265625	0.000000476837158203125	0.000000476837158203125	0.000000476837158203125
DI	0.0000019073486328125	0.0000002384185791015625	0.0000002384185791015625	0.0000002384185791015625
DI	0.00000095367431640625	0.00000011920928955078125	0.00000011920928955078125	0.00000011920928955078125
DI	0.000000476837158203125	0.000000059604644775390625	0.000000059604644775390625	0.000000059604644775390625
DI	0.0000002384185791015625	0.0000000298023223876953125	0.0000000298023223876953125	0.0000000298023223876953125
DI	0.00000011920928955078125	0.00000001490116119384765625	0.00000001490116119384765625	0.00000001490116119384765625
DI	0.000000059604644775390625	0.000000007450580596923828125	0.000000007450580596923828125	0.000000007450580596923828125
DI	0.0000000298023223876953125	0.0000000037252902984619140625	0.0000000037252902984619140625	0.0000000037252902984619140625
DI	0.00000001490116119384765625	0.00000000186264514923095703125	0.00000000186264514923095703125	0.00000000186264514923095703125
DI	0.000000007450580596923828125	0.000000000931322574615478515625	0.000000000931322574615478515625	0.000000000931322574615478515625
DI	0.0000000037252902984619140625	0.0000000004656612873077392578125	0.0000000004656612873077392578125	0.0000000004656612873077392578125
DI	0.00000000186264514923095703125	0.00000000023283064365386962890625	0.00000000023283064365386962890625	0.00000000023283064365386962890625
DI	0.000000000931322574615478515625	0.000000000116415321826934844453125	0.000000000116415321826934844453125	0.000000000116415321826934844453125
DI	0.0000000004656612873077392578125	0.0000000000582076609134672222265625	0.0000000000582076609134672222265625	0.0000000000582076609134672222265625
DI	0.00000000023283064365386962890625	0.0000000000291038304567336111111328125	0.0000000000291038304567336111111328125	0.0000000000291038304567336111111328125
DI	0.000000000116415321826934844453125	0.00000000001455191522836680555556640625	0.00000000001455191522836680555556640625	0.00000000001455191522836680555556640625
DI	0.0000000000582076609134672222265625	0.000000000007275957614183402777783203125	0.000000000007275957614183402777783203125	0.000000000007275957614183402777783203125
DI	0.0000000000291038304567336111111328125	0.0000000000036379788070917013888916015625	0.0000000000036379788070917013888916015625	0.0000000000036379788070917013888916015625
DI	0.00000000001455191522836680555556640625	0.00000000000181898940354585069444480078125	0.00000000000181898940354585069444480078125	0.00000000000181898940354585069444480078125
DI	0.000000000007275957614183402777783203125	0.000000000000909494701772925347222400390625	0.000000000000909494701772925347222400390625	0.000000000000909494701772925347222400390625
DI	0.0000000000036379788070917013888916015625	0.0000000000004547473508864626736112001953125	0.0000000000004547473508864626736112001953125	0.0000000000004547473508864626736112001953125
DI	0.00000000000181898940354585069444480078125	0.00000000000022737367544323133680560009765625	0.00000000000022737367544323133680560009765625	0.00000000000022737367544323133680560009765625
DI	0.000000000000909494701772925347222400390625	0.0000000000001136868377216156802800048828125	0.0000000000001136868377216156802800048828125	0.0000000000001136868377216156802800048828125
DI	0.0000000000004547473508864626736112001953125	0.00000000000005684341886078284014000244140625	0.00000000000005684341886078284014000244140625	0.00000000000005684341886078284014000244140625
DI	0.00000000000022737367544323133680560009765625	0.000000000000028421709430391420070001220703125	0.000000000000028421709430391420070001220703125	0.000000000000028421709430391420070001220703125
DI	0.0000000000001136868377216156802800048828125	0.0000000000000142108547151957100350006103515625	0.0000000000000142108547151957100350006103515625	0.0000000000000142108547151957100350006103515625
DI	0.00000000000005684341886078284014000244140625	0.00000000000000710542735759785001750030517578125	0.00000000000000710542735759785001750030517578125	0.00000000000000710542735759785001750030517578125
DI	0.000000000000028421709430391420070001220703125	0.0000000000000035527136787989250087500152587890625	0.0000000000000035527136787989250087500152587890625	0.0000000000000035527136787989250087500152587890625
DI	0.0000000000000142108547151957100350006103515625	0.0000000000000017763568393994625004378125	0.0000000000000017763568393994625004378125	0.0000000000000017763568393994625004378125
DI	0.00000000000000710542735759785001750030517578125	0.0000000000000008881784196997312500218828125	0.0000000000000008881784196997312500218828125	0.0000000000000008881784196997312500218828125
DI	0.0000000000000035527136787989250087500152587890625	0.00000000000000044408920984986562500109140625	0.00000000000000044408920984986562500109140625	0.00000000000000044408920984986562500109140625
DI	0.0000000000000017763568393994625004378125	0.0000000000000002220446049249328125000545703125	0.0000000000000002220446049249328125000545703125	0.0000000000000002220446049249328125000545703125
DI	0.0000000000000008881784196997312500218828125	0.000000000000000111022302462466406250002728515625	0.000000000000000111022302462466406250002728515625	0.000000000000000111022302462466406250002728515625
DI	0.00000000000000044408920984986562500109140625	0.00000000000000005551115123123320312500013642578125	0.00000000000000005551115123123320312500013642578125	0.00000000000000005551115123123320312500013642578125
DI	0.0000000000000002220446049249328125000545703125	0.000000000000000027755575615616640625000068212890625	0.000000000000000027755575615616640625000068212890625	0.000000000000000027755575615616640625000068212890625
DI	0.0000000000000001110223024624664062500013642578125	0.00000000000000001387778780780832031250000341064453125	0.00000000000000001387778780780832031250000341064453125	0.00000000000000001387778780780832031250000341064453125
DI	0.000000000000000055511151231233203125000068212890625	0.0000000000000000069388939039041664062500001705322265625	0.0000000000000000069388939039041664062500001705322265625	0.0000000000000000069388939039041664062500001705322265625
DI	0.0000000000000000277555756156166406250000341064453125	0.000000000000000003469446951952083203125000008526611328125	0.000000000000000003469446951952083203125000008526611328125	0.000000000000000003469446951952083203125000008526611328125
DI	0.000000000000000013877787807808320312500001705322265625	0.00000000000000000173472347597604166406250000042633056640625	0.00000000000000000173472347597604166406250000042633056640625	0.00000000000000000173472347597604166406250000042633056640625
DI	0.0000000000000000069388939039041664062500001705322265625	0.0000000000000000008673617379880208320312500000213165283203125	0.0000000000000000008673617379880208320312500000213165283203125	0.0000000000000000008673617379880208320312500000213165283203125
DI	0.0000000000000000034694469519520832031250000042633056640625	0.0000000000000000004336808689940416640625000001065826416015625	0.0000000000000000004336808689940416640625000001065826416015625	0.0000000000000000004336808689940416640625000001065826416015625
DI	0.000000000000000001734723475976041664062500000213165283203125	0.00000000000000000021684043449702083203125000001065826416015625	0.00000000000000000021684043449702083203125000001065826416015625	0.00000000000000000021684043449702083203125000001065826416015625
DI	0.00000000000000000086736173798802083203125000001065826416015625	0.0000000000000000004336808689940416640625000001065826416015625	0.0000000000000000004336808689940416640625000001065826416015625	0.0000000000000000004336808689940416640625000001065826416015625
DI	0.0000000000000000004336808689940416640625000001065826416015625	0.00000000000000000021684043449702083203125000001065826416015625	0.00000000000000000021684043449702083203125000001065826416015625	0.00000000000000000021684043449702083203125000001065826416015625
DI	0.00000000000000000021684043449702083203125000001065826416015625	0.000000000000000000108420217248510416640625000001065826416015625	0.000000000000000000108420217248510416640625000001065826416015625	0.000000000000000000108420217248510416640625000001065826416015625
DI	0.000000000000000000108420217248510416640625000001065826416015625	0.0000000000000000		

The drawing is a copyright of the architect and shall not be used or reproduced without the permission of the architect.

NO. OF SHEETS	DATE	ISSUED TO	REVISIONS
1	15/09/2010	FOR APPROVAL	
2	15/09/2010	FOR APPROVAL	
3	15/09/2010	FOR APPROVAL	
4	15/09/2010	FOR APPROVAL	
5	15/09/2010	FOR APPROVAL	
6	15/09/2010	FOR APPROVAL	
7	15/09/2010	FOR APPROVAL	
8	15/09/2010	FOR APPROVAL	
9	15/09/2010	FOR APPROVAL	
10	15/09/2010	FOR APPROVAL	
11	15/09/2010	FOR APPROVAL	
12	15/09/2010	FOR APPROVAL	
13	15/09/2010	FOR APPROVAL	
14	15/09/2010	FOR APPROVAL	
15	15/09/2010	FOR APPROVAL	
16	15/09/2010	FOR APPROVAL	
17	15/09/2010	FOR APPROVAL	
18	15/09/2010	FOR APPROVAL	
19	15/09/2010	FOR APPROVAL	
20	15/09/2010	FOR APPROVAL	
21	15/09/2010	FOR APPROVAL	
22	15/09/2010	FOR APPROVAL	
23	15/09/2010	FOR APPROVAL	
24	15/09/2010	FOR APPROVAL	
25	15/09/2010	FOR APPROVAL	
26	15/09/2010	FOR APPROVAL	
27	15/09/2010	FOR APPROVAL	
28	15/09/2010	FOR APPROVAL	
29	15/09/2010	FOR APPROVAL	
30	15/09/2010	FOR APPROVAL	
31	15/09/2010	FOR APPROVAL	
32	15/09/2010	FOR APPROVAL	
33	15/09/2010	FOR APPROVAL	
34	15/09/2010	FOR APPROVAL	
35	15/09/2010	FOR APPROVAL	
36	15/09/2010	FOR APPROVAL	
37	15/09/2010	FOR APPROVAL	
38	15/09/2010	FOR APPROVAL	
39	15/09/2010	FOR APPROVAL	
40	15/09/2010	FOR APPROVAL	
41	15/09/2010	FOR APPROVAL	
42	15/09/2010	FOR APPROVAL	
43	15/09/2010	FOR APPROVAL	
44	15/09/2010	FOR APPROVAL	
45	15/09/2010	FOR APPROVAL	
46	15/09/2010	FOR APPROVAL	
47	15/09/2010	FOR APPROVAL	
48	15/09/2010	FOR APPROVAL	
49	15/09/2010	FOR APPROVAL	
50	15/09/2010	FOR APPROVAL	
51	15/09/2010	FOR APPROVAL	
52	15/09/2010	FOR APPROVAL	
53	15/09/2010	FOR APPROVAL	
54	15/09/2010	FOR APPROVAL	
55	15/09/2010	FOR APPROVAL	
56	15/09/2010	FOR APPROVAL	
57	15/09/2010	FOR APPROVAL	
58	15/09/2010	FOR APPROVAL	
59	15/09/2010	FOR APPROVAL	
60	15/09/2010	FOR APPROVAL	
61	15/09/2010	FOR APPROVAL	
62	15/09/2010	FOR APPROVAL	
63	15/09/2010	FOR APPROVAL	
64	15/09/2010	FOR APPROVAL	
65	15/09/2010	FOR APPROVAL	
66	15/09/2010	FOR APPROVAL	
67	15/09/2010	FOR APPROVAL	
68	15/09/2010	FOR APPROVAL	
69	15/09/2010	FOR APPROVAL	
70	15/09/2010	FOR APPROVAL	
71	15/09/2010	FOR APPROVAL	
72	15/09/2010	FOR APPROVAL	
73	15/09/2010	FOR APPROVAL	
74	15/09/2010	FOR APPROVAL	
75	15/09/2010	FOR APPROVAL	
76	15/09/2010	FOR APPROVAL	
77	15/09/2010	FOR APPROVAL	
78	15/09/2010	FOR APPROVAL	
79	15/09/2010	FOR APPROVAL	
80	15/09/2010	FOR APPROVAL	
81	15/09/2010	FOR APPROVAL	
82	15/09/2010	FOR APPROVAL	
83	15/09/2010	FOR APPROVAL	
84	15/09/2010	FOR APPROVAL	
85	15/09/2010	FOR APPROVAL	
86	15/09/2010	FOR APPROVAL	
87	15/09/2010	FOR APPROVAL	
88	15/09/2010	FOR APPROVAL	
89	15/09/2010	FOR APPROVAL	
90	15/09/2010	FOR APPROVAL	
91	15/09/2010	FOR APPROVAL	
92	15/09/2010	FOR APPROVAL	
93	15/09/2010	FOR APPROVAL	
94	15/09/2010	FOR APPROVAL	
95	15/09/2010	FOR APPROVAL	
96	15/09/2010	FOR APPROVAL	
97	15/09/2010	FOR APPROVAL	
98	15/09/2010	FOR APPROVAL	
99	15/09/2010	FOR APPROVAL	
100	15/09/2010	FOR APPROVAL	

GENERAL NOTES

1. All dimensions are in mm unless mentioned otherwise.
2. No dimensions are to be scaled from the drawing.

DOOR WINDOW SCHEDULE

TYPE	WIDTH	HEIGHT	LEVEL	REMARKS
D1	1000	2100	2100	
D2	1000	2100	2100	
D3	1000	2100	2100	
D4	1000	2100	2100	
D5	1000	2100	2100	
D6	1000	2100	2100	
D7	1000	2100	2100	
D8	1000	2100	2100	
D9	1000	2100	2100	
D10	1000	2100	2100	
D11	1000	2100	2100	
D12	1000	2100	2100	
D13	1000	2100	2100	
D14	1000	2100	2100	
D15	1000	2100	2100	
D16	1000	2100	2100	
D17	1000	2100	2100	
D18	1000	2100	2100	
D19	1000	2100	2100	
D20	1000	2100	2100	
D21	1000	2100	2100	
D22	1000	2100	2100	
D23	1000	2100	2100	
D24	1000	2100	2100	
D25	1000	2100	2100	
D26	1000	2100	2100	
D27	1000	2100	2100	
D28	1000	2100	2100	
D29	1000	2100	2100	
D30	1000	2100	2100	
D31	1000	2100	2100	
D32	1000	2100	2100	
D33	1000	2100	2100	
D34	1000	2100	2100	
D35	1000	2100	2100	
D36	1000	2100	2100	
D37	1000	2100	2100	
D38	1000	2100	2100	
D39	1000	2100	2100	
D40	1000	2100	2100	
D41	1000	2100	2100	
D42	1000	2100	2100	
D43	1000	2100	2100	
D44	1000	2100	2100	
D45	1000	2100	2100	
D46	1000	2100	2100	
D47	1000	2100	2100	
D48	1000	2100	2100	
D49	1000	2100	2100	
D50	1000	2100	2100	
D51	1000	2100	2100	
D52	1000	2100	2100	
D53	1000	2100	2100	
D54	1000	2100	2100	
D55	1000	2100	2100	
D56	1000	2100	2100	
D57	1000	2100	2100	
D58	1000	2100	2100	
D59	1000	2100	2100	
D60	1000	2100	2100	
D61	1000	2100	2100	
D62	1000	2100	2100	
D63	1000	2100	2100	
D64	1000	2100	2100	
D65	1000	2100	2100	
D66	1000	2100	2100	
D67	1000	2100	2100	
D68	1000	2100	2100	
D69	1000	2100	2100	
D70	1000	2100	2100	
D71	1000	2100	2100	
D72	1000	2100	2100	
D73	1000	2100	2100	
D74	1000	2100	2100	
D75	1000	2100	2100	
D76	1000	2100	2100	
D77	1000	2100	2100	
D78	1000	2100	2100	
D79	1000	2100	2100	
D80	1000	2100	2100	
D81	1000	2100	2100	
D82	1000	2100	2100	
D83	1000	2100	2100	
D84	1000	2100	2100	
D85	1000	2100	2100	
D86	1000	2100	2100	
D87	1000	2100	2100	
D88	1000	2100	2100	
D89	1000	2100	2100	
D90	1000	2100	2100	
D91	1000	2100	2100	
D92	1000	2100	2100	
D93	1000	2100	2100	
D94	1000	2100	2100	
D95	1000	2100	2100	
D96	1000	2100	2100	
D97	1000	2100	2100	
D98	1000	2100	2100	
D99	1000	2100	2100	
D100	1000	2100	2100	

NOTE: ALL BEDROOMS ABOVE A.C.M.T. HAVE PROVISION OF FIRE SPRINKLER SYSTEM AS PER PLANING, MEASURE.

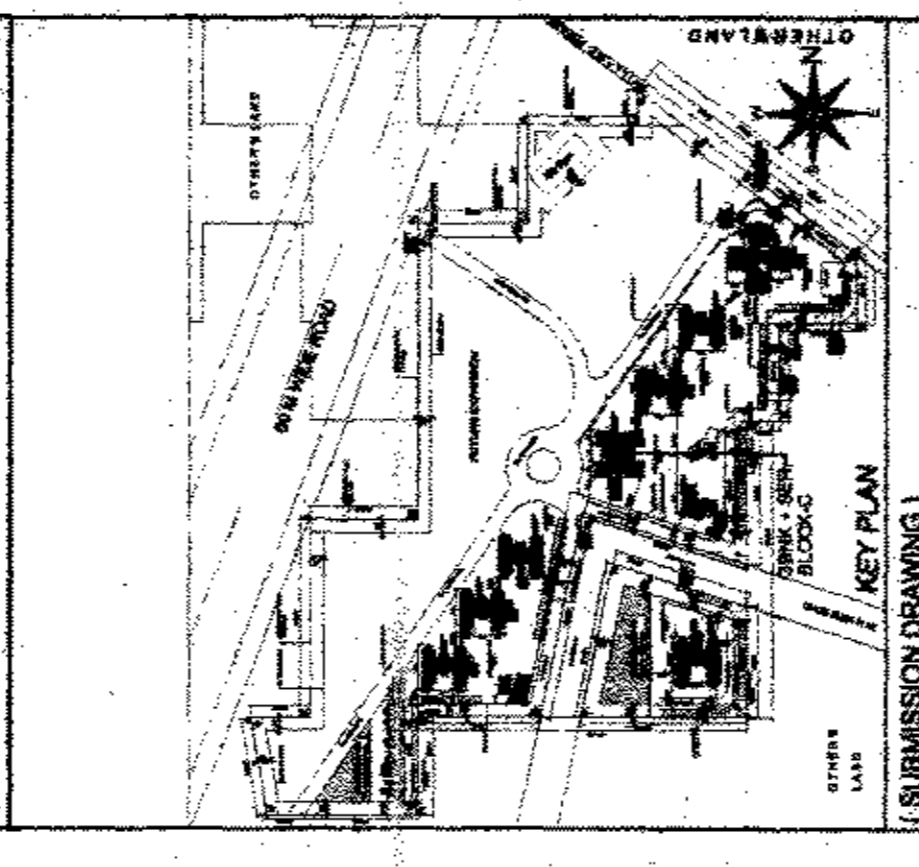

PROJECT
M/S NEW INDIA CITY DEVELOPERS PVT. LTD.
(SUBMISSION DRAWING)

GROUP HOUSING PROJECT
TODAY HOUSING ON 21.657 ACRES
AT SECTOR 7, VILLAGE BERENPUR,
GURGAON, HARYANA
(ORDER LICENCE NO 3 OF 2008)

DATE SEP-2010
SCALE 1:100
DRAWING TITLE 3 BHK + SERVANT (BLOCK-C)
CLIENT SBN
ARCHITECT S.M. Sharma
Council of Architecture
Registration No. 0478628

DESIGNED BY HITHI GPTA
CHECKED BY D. C. KUREJA
DATE 15/09/2010

APPROVED BY

REVISION

NO.	DESCRIPTION	DATE
1	ISSUED TO	15/09/2010
2	FOR APPROVAL	15/09/2010
3	FOR APPROVAL	15/09/2010
4	FOR APPROVAL	15/09/2010
5	FOR APPROVAL	15/09/2010
6	FOR APPROVAL	15/09/2010
7	FOR APPROVAL	15/09/2010
8	FOR APPROVAL	15/09/2010
9	FOR APPROVAL	15/09/2010
10	FOR APPROVAL	15/09/2010
11	FOR APPROVAL	15/09/2010
12	FOR APPROVAL	15/09/2010
13	FOR APPROVAL	15/09/2010
14	FOR APPROVAL	15/09/2010
15	FOR APPROVAL	15/09/2010
16	FOR APPROVAL	15/09/2010
17	FOR APPROVAL	15/09/2010
18	FOR APPROVAL	15/09/2010
19	FOR APPROVAL	15/09/2010
20	FOR APPROVAL	15/09/2010
21	FOR APPROVAL	15/09/2010
22	FOR APPROVAL	15/09/2010
23	FOR APPROVAL	15/09/2010
24	FOR APPROVAL	15/09/2010
25	FOR APPROVAL	15/09/2010
26	FOR APPROVAL	15/09/2010
27	FOR APPROVAL	15/09/2010
28	FOR APPROVAL	15/09/2010
29	FOR APPROVAL	15/09/2010
30	FOR APPROVAL	15/09/2010
31	FOR APPROVAL	15/09/2010
32	FOR APPROVAL	15/09/2010
33	FOR APPROVAL	15/09/2010
34	FOR APPROVAL	15/09/2010
35	FOR APPROVAL	15/09/2010
36	FOR APPROVAL	15/09/2010
37	FOR APPROVAL	15/09/2010
38	FOR APPROVAL	15/09/2010
39	FOR APPROVAL	15/09/2010
40	FOR APPROVAL	15/09/2010
41	FOR APPROVAL	15/09/2010
42	FOR APPROVAL	15/09/2010
43	FOR APPROVAL	15/09/2010
44	FOR APPROVAL	15/09/2010
45	FOR APPROVAL	15/09/2010
46	FOR APPROVAL	15/09/2010
47	FOR APPROVAL	15/09/2010
48	FOR APPROVAL	15/09/2010
49	FOR APPROVAL	15/09/2010
50	FOR APPROVAL	15/09/2010
51	FOR APPROVAL	15/09/2010
52	FOR APPROVAL	15/09/2010
53	FOR APPROVAL	15/09/2010
54	FOR APPROVAL	15/

GENERAL NOTES

1. All dimensions are in mm unless mentioned otherwise.

2. All structures are to be done from the ground level.

3. The drawing is a "COMPRISED" drawing and may not be used for any other purpose without the permission of the architect.

4. The drawing is a "COMPRISED" drawing and may not be used for any other purpose without the permission of the architect.

5. The drawing is a "COMPRISED" drawing and may not be used for any other purpose without the permission of the architect.

6. The drawing is a "COMPRISED" drawing and may not be used for any other purpose without the permission of the architect.

7. The drawing is a "COMPRISED" drawing and may not be used for any other purpose without the permission of the architect.

8. The drawing is a "COMPRISED" drawing and may not be used for any other purpose without the permission of the architect.

9. The drawing is a "COMPRISED" drawing and may not be used for any other purpose without the permission of the architect.

10. The drawing is a "COMPRISED" drawing and may not be used for any other purpose without the permission of the architect.

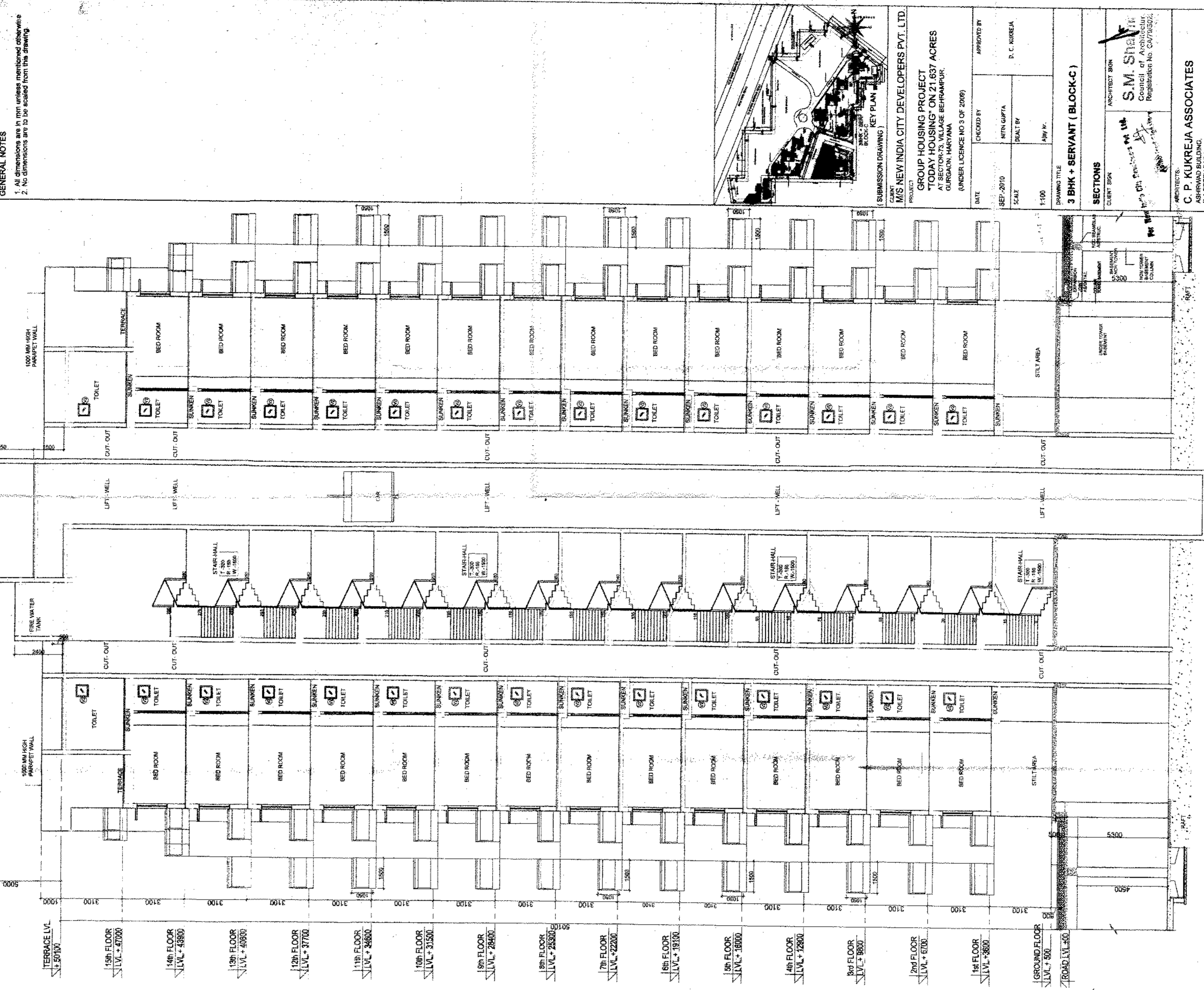

SECTION AT Y-Y

SECTION AT X-X

SECTION AT Z-Z

SECTION AT W-W

SECTION AT V-V

SECTION AT U-U

SECTION AT T-T

SECTION AT S-S

SECTION AT R-R

SECTION AT Q-Q

SECTION AT P-P

SECTION AT O-O

SECTION AT N-N

SECTION AT M-M

SECTION AT L-L

SECTION AT K-K

SECTION AT J-J

SECTION AT I-I

SECTION AT H-H

SECTION AT G-G

SECTION AT F-F

SECTION AT E-E

SECTION AT D-D

SECTION AT C-C

SECTION AT B-B

SECTION AT A-A

GENERAL NOTES

1. All dimensions are in mm unless mentioned otherwise.

2. All structures are to be done from the ground level.

3. The drawing is a "COMPRISED" drawing and may not be used for any other purpose without the permission of the architect.

4. The drawing is a "COMPRISED" drawing and may not be used for any other purpose without the permission of the architect.

5. The drawing is a "COMPRISED" drawing and may not be used for any other purpose without the permission of the architect.

6. The drawing is a "COMPRISED" drawing and may not be used for any other purpose without the permission of the architect.

7. The drawing is a "COMPRISED" drawing and may not be used for any other purpose without the permission of the architect.

8. The drawing is a "COMPRISED" drawing and may not be used for any other purpose without the permission of the architect.

9. The drawing is a "COMPRISED" drawing and may not be used for any other purpose without the permission of the architect.

10. The drawing is a "COMPRISED" drawing and may not be used for any other purpose without the permission of the architect.

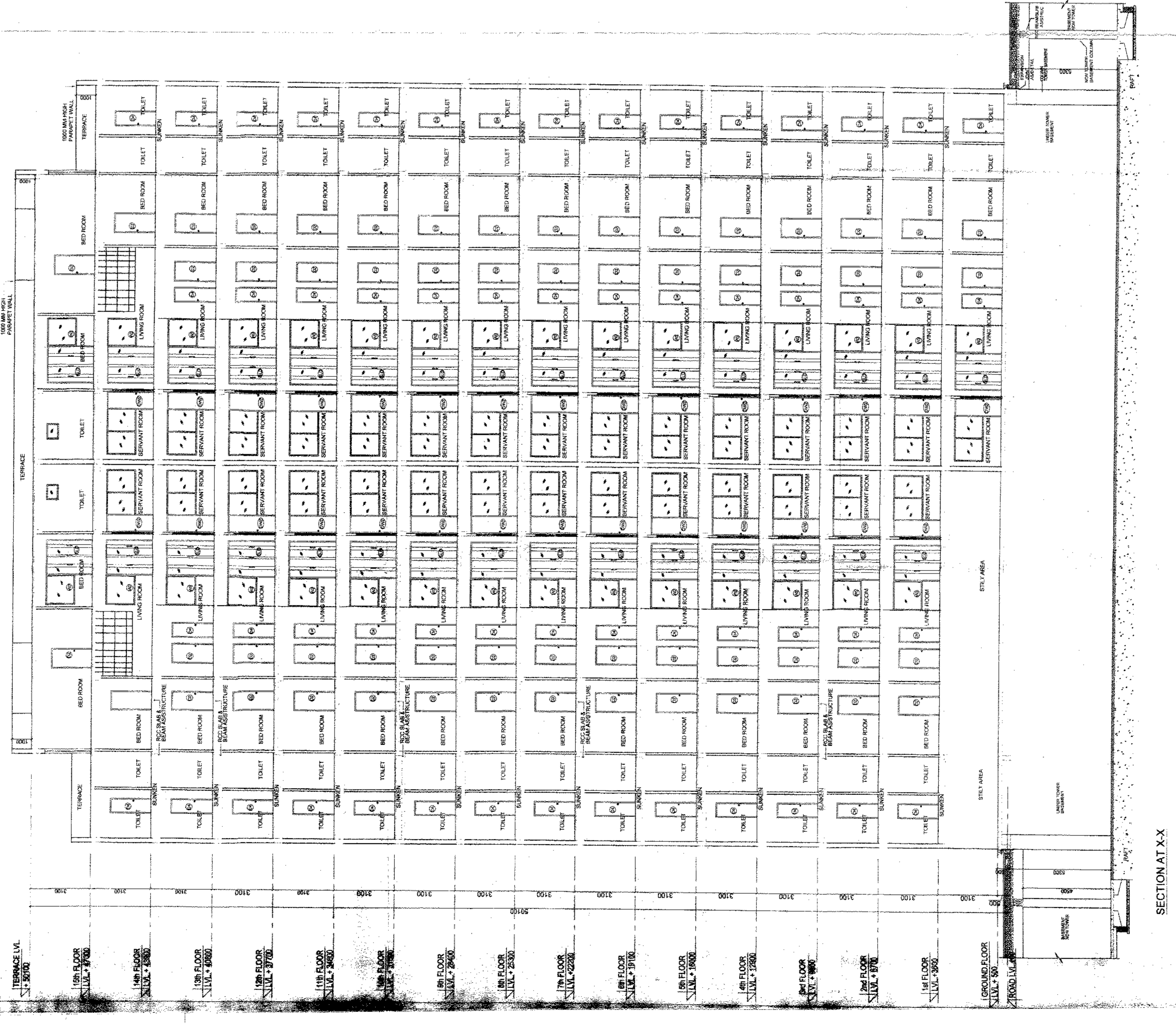

SECTION AT Y-Y

SECTION AT X-X

SECTION AT Z-Z

SECTION AT W-W

SECTION AT V-V

SECTION AT U-U

SECTION AT T-T

SECTION AT S-S

SECTION AT R-R

SECTION AT Q-Q

SECTION AT P-P

SECTION AT O-O

SECTION AT N-N

SECTION AT M-M

SECTION AT L-L

SECTION AT K-K

SECTION AT J-J

SECTION AT I-I

SECTION AT H-H

SECTION AT G-G

SECTION AT F-F

SECTION AT E-E

SECTION AT D-D

SECTION AT C-C

SECTION AT B-B

SECTION AT A-A

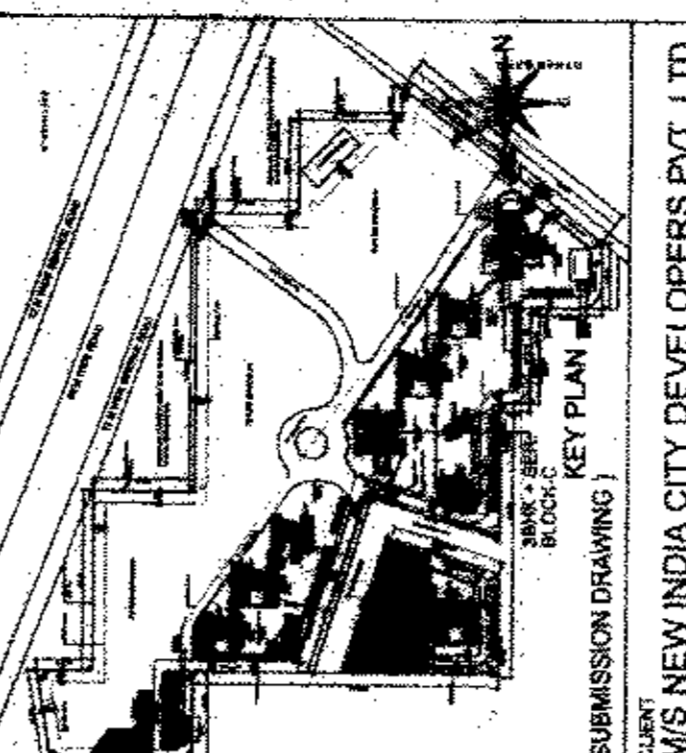

GROUP HOUSING PROJECT

"TODAY HOUSING" ON 21.637 ACRES

AT GURGAON, HARYANA

UNDER LICENSE NO. 3 OF 2009

DATE: 08/20/10

SCALE: 1/100

APPROVED BY: D. C. KURBIA

CLIENT: S.M. Sharma

ARCHITECT: S.M. Sharma

REGISTERED ARCHITECT

C.P. KURBIA ASSOCIATES

11, GREEN PARK, GURGAON, HARYANA

PHONE: 011-26065000 FAX: 011-26065070

EMAIL: cpk@cpkassociates.com

REVISION

NO.

DESCRIPTION

DATE

BY

FOR

REVISION

NO.

DESCRIPTION

DATE

BY

FOR

SANCTIONED

To be read in conjunction with Memo No. 135-2a/1

SECTION AT Y-Y

SECTION AT X-X

SECTION AT Z-Z

SECTION AT W-W

SECTION AT V-V

SECTION AT U-U

SECTION AT T-T

SECTION AT S-S

SECTION AT R-R

SECTION AT Q-Q

SECTION AT P-P

SECTION AT O-O

SECTION AT N-N

SECTION AT M-M

SECTION AT L-L

SECTION AT K-K

SECTION AT J-J

SECTION AT I-I

SECTION AT H-H

SECTION AT G-G

SECTION AT F-F

SECTION AT E-E

SECTION AT D-D

SECTION AT C-C

SECTION AT B-B

SECTION AT A-A

NORTH POINT

This drawing is a "COPYRIGHT" document. It may not be used or reproduced in any form without the permission of the Architect.

NO. OF REVISIONS	DATE	ISSUED TO	REMARKS
1	15.09.2010	FOR APPROVAL	FOR APPROVAL
2	15.09.2010	FOR APPROVAL	FOR APPROVAL
3	15.09.2010	FOR APPROVAL	FOR APPROVAL

DESIGNED BY: **S.M. Sharma**
 CHECKED BY: **S.M. Sharma**
 DATE: **15.09.2010**

GENERAL NOTES

1. All dimensions are in mm unless mentioned otherwise.
 2. No dimensions are to be scaled from this drawing.

NO.	TYPE	WIDTH	HEIGHT	FLOOR LEVEL	UNIT	REMARKS
01	1000	2000	2000	2000	2000	
02	1000	2000	2000	2000	2000	
03	1000	2000	2000	2000	2000	
04	1000	2000	2000	2000	2000	
05	1000	2000	2000	2000	2000	
06	1000	2000	2000	2000	2000	
07	1000	2000	2000	2000	2000	
08	1000	2000	2000	2000	2000	
09	1000	2000	2000	2000	2000	
10	1000	2000	2000	2000	2000	
11	1000	2000	2000	2000	2000	
12	1000	2000	2000	2000	2000	
13	1000	2000	2000	2000	2000	
14	1000	2000	2000	2000	2000	
15	1000	2000	2000	2000	2000	
16	1000	2000	2000	2000	2000	
17	1000	2000	2000	2000	2000	
18	1000	2000	2000	2000	2000	
19	1000	2000	2000	2000	2000	
20	1000	2000	2000	2000	2000	
21	1000	2000	2000	2000	2000	
22	1000	2000	2000	2000	2000	
23	1000	2000	2000	2000	2000	
24	1000	2000	2000	2000	2000	
25	1000	2000	2000	2000	2000	
26	1000	2000	2000	2000	2000	
27	1000	2000	2000	2000	2000	
28	1000	2000	2000	2000	2000	
29	1000	2000	2000	2000	2000	
30	1000	2000	2000	2000	2000	
31	1000	2000	2000	2000	2000	
32	1000	2000	2000	2000	2000	
33	1000	2000	2000	2000	2000	
34	1000	2000	2000	2000	2000	
35	1000	2000	2000	2000	2000	
36	1000	2000	2000	2000	2000	
37	1000	2000	2000	2000	2000	
38	1000	2000	2000	2000	2000	
39	1000	2000	2000	2000	2000	
40	1000	2000	2000	2000	2000	
41	1000	2000	2000	2000	2000	
42	1000	2000	2000	2000	2000	
43	1000	2000	2000	2000	2000	
44	1000	2000	2000	2000	2000	
45	1000	2000	2000	2000	2000	
46	1000	2000	2000	2000	2000	
47	1000	2000	2000	2000	2000	
48	1000	2000	2000	2000	2000	
49	1000	2000	2000	2000	2000	
50	1000	2000	2000	2000	2000	
51	1000	2000	2000	2000	2000	
52	1000	2000	2000	2000	2000	
53	1000	2000	2000	2000	2000	
54	1000	2000	2000	2000	2000	
55	1000	2000	2000	2000	2000	
56	1000	2000	2000	2000	2000	
57	1000	2000	2000	2000	2000	
58	1000	2000	2000	2000	2000	
59	1000	2000	2000	2000	2000	
60	1000	2000	2000	2000	2000	
61	1000	2000	2000	2000	2000	
62	1000	2000	2000	2000	2000	
63	1000	2000	2000	2000	2000	
64	1000	2000	2000	2000	2000	
65	1000	2000	2000	2000	2000	
66	1000	2000	2000	2000	2000	
67	1000	2000	2000	2000	2000	
68	1000	2000	2000	2000	2000	
69	1000	2000	2000	2000	2000	
70	1000	2000	2000	2000	2000	
71	1000	2000	2000	2000	2000	
72	1000	2000	2000	2000	2000	
73	1000	2000	2000	2000	2000	
74	1000	2000	2000	2000	2000	
75	1000	2000	2000	2000	2000	
76	1000	2000	2000	2000	2000	
77	1000	2000	2000	2000	2000	
78	1000	2000	2000	2000	2000	
79	1000	2000	2000	2000	2000	
80	1000	2000	2000	2000	2000	
81	1000	2000	2000	2000	2000	
82	1000	2000	2000	2000	2000	
83	1000	2000	2000	2000	2000	
84	1000	2000	2000	2000	2000	
85	1000	2000	2000	2000	2000	
86	1000	2000	2000	2000	2000	
87	1000	2000	2000	2000	2000	
88	1000	2000	2000	2000	2000	
89	1000	2000	2000	2000	2000	
90	1000	2000	2000	2000	2000	
91	1000	2000	2000	2000	2000	
92	1000	2000	2000	2000	2000	
93	1000	2000	2000	2000	2000	
94	1000	2000	2000	2000	2000	
95	1000	2000	2000	2000	2000	
96	1000	2000	2000	2000	2000	
97	1000	2000	2000	2000	2000	
98	1000	2000	2000	2000	2000	
99	1000	2000	2000	2000	2000	
100	1000	2000	2000	2000	2000	

NOTE: ALL BUILDINGS ABOVE 4.5 MT. HAVE PROVISION OF SPRINKLER SYSTEM, AS FIRE-ESCAPING MEASURE.

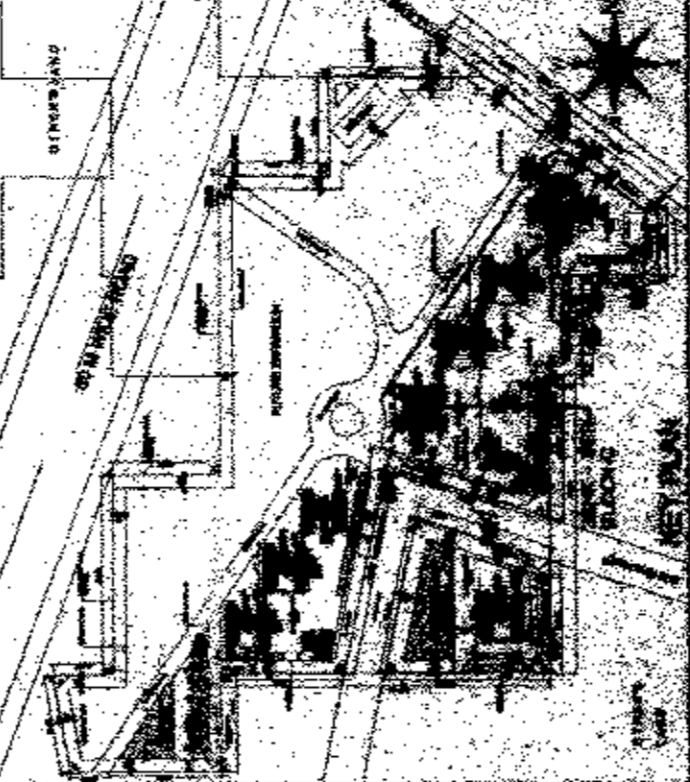

CLIENT: M/S NEW INDIA CITY DEVELOPERS PVT. LTD.
PROJECT: GROUP HOUSING PROJECT
LOCATION: TODAY HOUSING ON 21.837 ACRES AT SECTOR-72, VILLAGE BERRAMPUR, GURGAON, HARYANA.
(UNDER LICENCE NO 3 OF 2009)

DATE: SEP-2010
CHECKED BY: [Signature]
APPROVED BY: [Signature]
SCALE: 1:100
DATE: 15.09.2010
BY: [Signature]

DRAWING TITLE: TERRACE AND ROOF PLAN
CURTAIN BOOK: 3 BHK + SERVANT (BLOCK-C)
ARCHITECT: S.M. Sharma
REGISTERED ARCHITECT: [Signature]
REGISTRATION NO.: 04780028

ARCHITECT: C. P. KUKREJA ASSOCIATES
ADDRESS: 401/402, GATEWAY PARK, DLF PHASE-2, GURGAON, HARYANA.
PHONE: 011-29589959, 011-29589970
EMAIL: cpk@cpkassociates.com
DRAWING NO.: 1007/TODAY HOMES/CPK/BLK-C/SER-A/100-02
CAD NO.: RO

Checked and found ok for...
SECTIONS

Not a solar water heating system will be provided as per HARDA norms and we will take before taking completion certificate

SANCTIONED
 To be read in conjunction with memo No. 5331, Dtd. 12.5.20

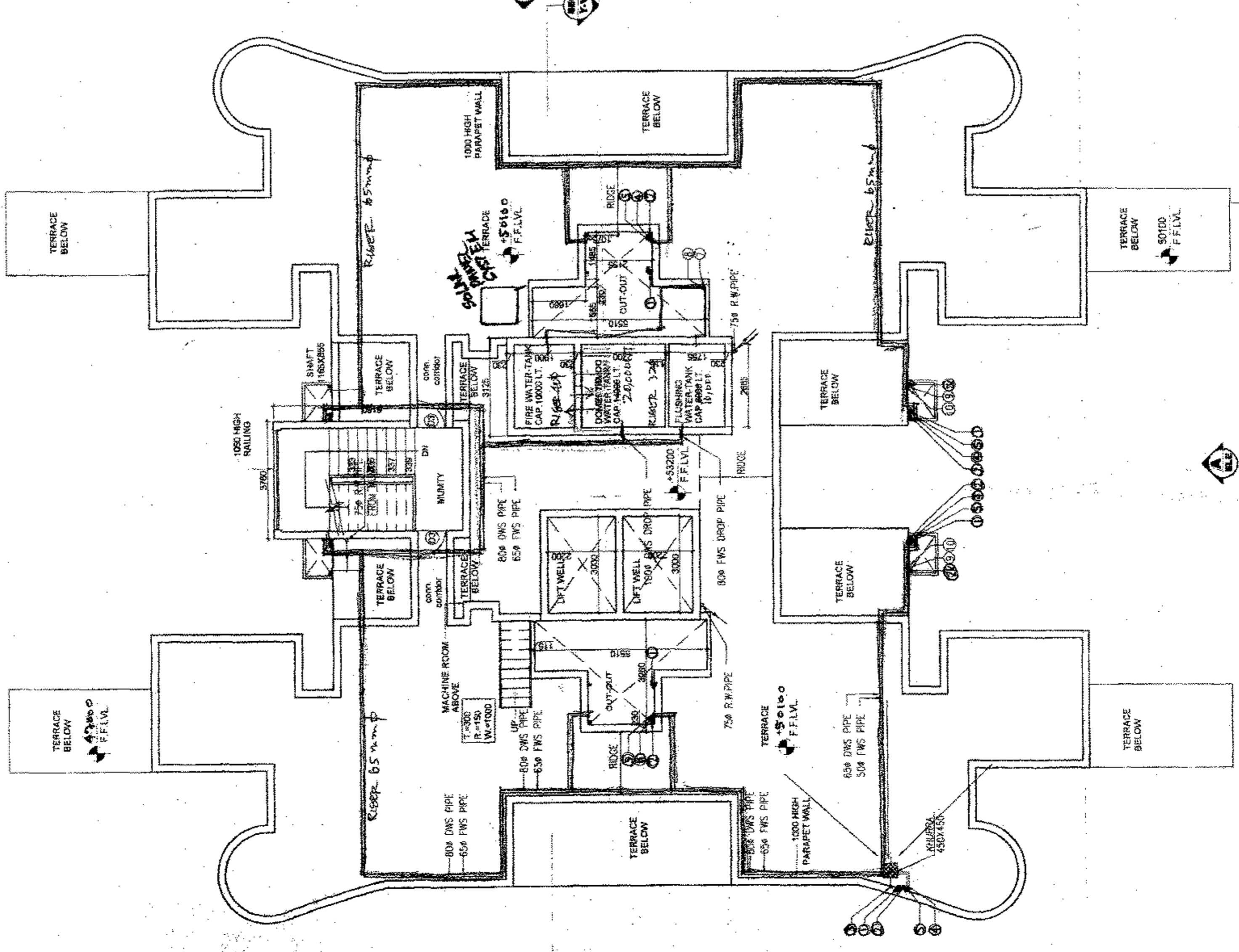
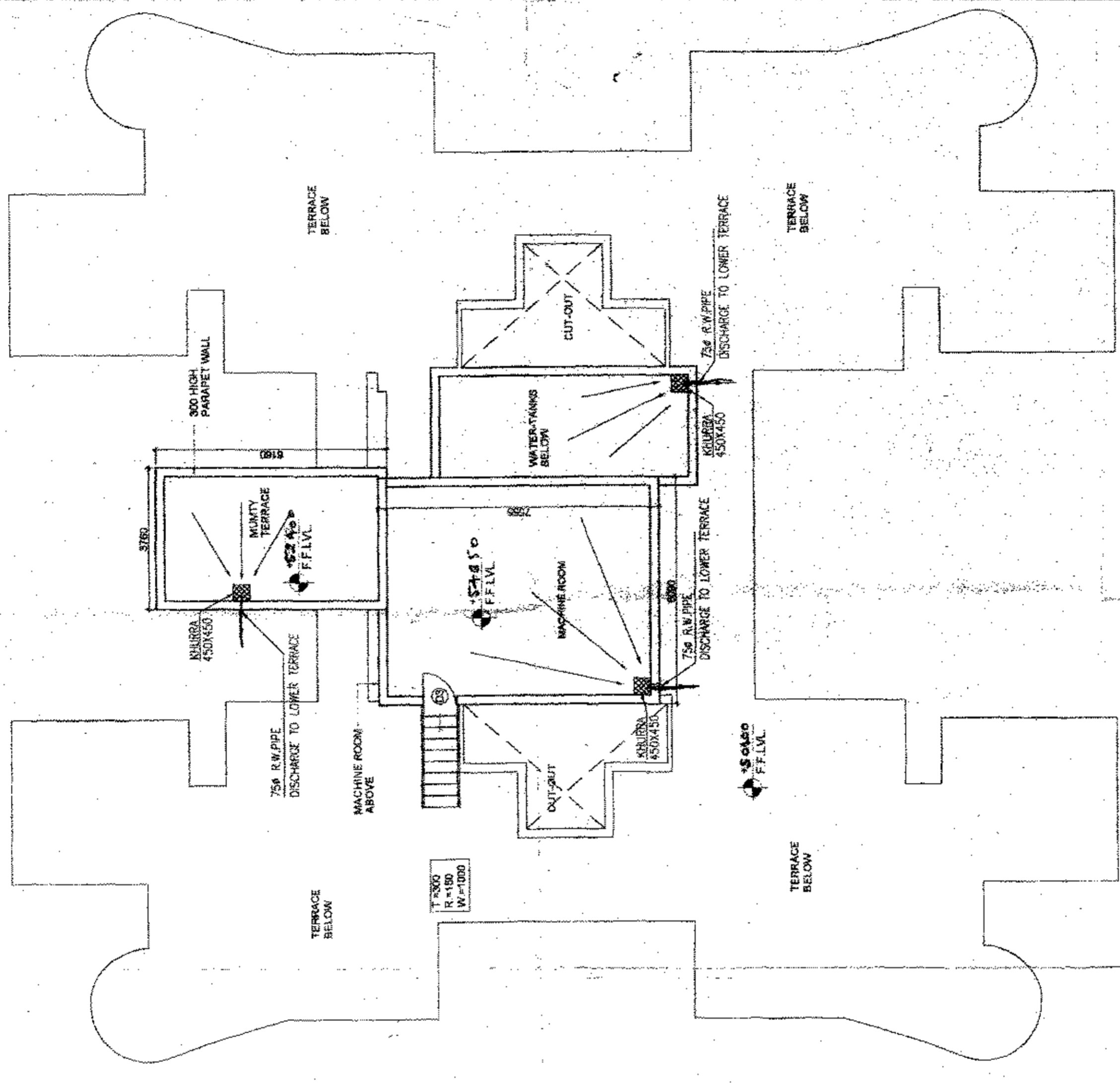

This drawing is a "COPYRIGHT" contents of this drawing or part thereof may not be used or reproduced without the permission of the Architect.

NO.	DATE	ISSUED TO	REMARKS
1	15/07/2010	As per	As per
2	15/07/2010	As per	As per

Checked and found ok for
 only subject to the
 approval of the
 Municipal Engineer (HO)
 HUDA, Patna, Bihar

Signature of Architect
 Signature of Engineer (HO)

GENERAL NOTES:-

COOR & WINDOW SCHEDULE

TYPE	WIDTH	HEIGHT	NO.	MARK	REMARKS
WT	1000	2000	1	W1	W.C. ROOM
WT	1000	2000	2	W2	W.C. ROOM
WT	1000	2000	3	W3	W.C. ROOM
WT	1000	2000	4	W4	W.C. ROOM
WT	1000	2000	5	W5	W.C. ROOM
WT	1000	2000	6	W6	W.C. ROOM
WT	1000	2000	7	W7	W.C. ROOM
WT	1000	2000	8	W8	W.C. ROOM
WT	1000	2000	9	W9	W.C. ROOM
WT	1000	2000	10	W10	W.C. ROOM
WT	1000	2000	11	W11	W.C. ROOM
WT	1000	2000	12	W12	W.C. ROOM
WT	1000	2000	13	W13	W.C. ROOM
WT	1000	2000	14	W14	W.C. ROOM
WT	1000	2000	15	W15	W.C. ROOM
WT	1000	2000	16	W16	W.C. ROOM
WT	1000	2000	17	W17	W.C. ROOM
WT	1000	2000	18	W18	W.C. ROOM
WT	1000	2000	19	W19	W.C. ROOM
WT	1000	2000	20	W20	W.C. ROOM

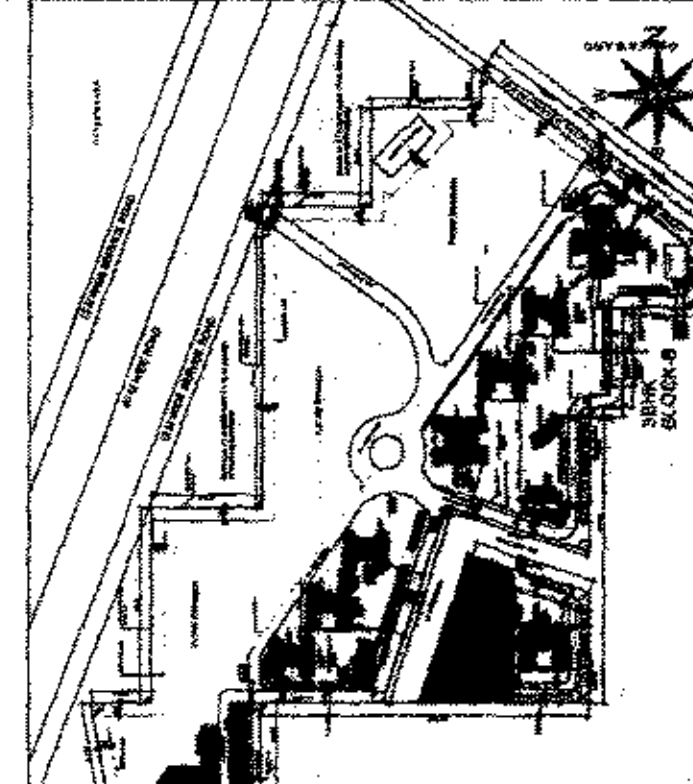

CLIENT: M/S NEW INDIA CITY DEVELOPERS PVT.LTD.

PROJECT: GROUP HOUSING PROJECT
 "TODAY HOUSING" ON 21.837 ACRES
 AT SECTOR-73 VILLAGE BEHRAMPUR
 GURGAON, HARYANA
 (UNDER LICENSE NO.3 OF 2009)

DATE	CHECKED BY	APPROVED BY
15/07/2010	NITIN GUPTA	D.C. KUKREJA
SCALE	DESIGNED BY	ARCHITECT SIGN
1:100	BIPRAJ	S.M. Sharma

ARCHITECT SIGN: S.M. Sharma
 Council of Architecture Registration No. CA/785029

DRAWING TITLE: SBHK (BLOCK-B)
 GROUND FLOOR PLAN & AREA DIAGRAM

C. P. KUKREJA ASSOCIATES
 ASHERWAD BUILDING
 D-1, GREEN PARK
 NEW DELHI - 110016
 PHONE: 2606953 FAX: 26064770
 EMAIL: cpk@cpkassociates.com

DRAWING NO: 10087004N_HOUSES_GH/SBHK/A-PFD
 CAD FILE NO: 10087004N_HOUSES_GH/SBHK/A-PFD
 REVISION: RO

PLUMBING LEGEND

110(00)UPVC SOIL & VENT PIPE
110(00)UPVC WASTE & VENT PIPE
110(00)UPVC RAIN WATER PIPE
FROM TERRACE
COLD WATER SUPPLY (DOMESTIC)
DN TAKE FROM O.H.TANK TO TOILET
COLD WATER SUPPLY (FLUSHING)
DN TAKE FROM O.H.TANK TO TOILET
DN TAKE FROM O.H.TANK TO TOILET
FROM BALCONY
400 CWS (DOMESTIC) RISER
325 CWS (FLUSHING) RISER
TO O.H.TANK
CWS WATER SUPPLY DN TAKE
FROM O.H.TANK TO KITCHEN
HOT WATER SUPPLY DN TAKE
FROM SOLAR SYSTEM TO KITCHEN
750 ANTI-SIPHONAGE PIPE
40(00) UPVC WASTE PIPE
50(00) UPVC WASTE PIPE
75(00) UPVC WASTE PIPE
110(00)UPVC SOIL PIPE
VERTICAL STACK
FLOOR DRAIN
FLOOR TRAP WITH GRATING
100 X 75mm WITH GRATING
H.W.S.
C.W.S.
F.W.S.

AREA DETAIL OF SBHK (BLOCK-B)
 GROUND FLOOR COVD. AREA SINGLE UNIT WITH UTILITY (UNIT-1)

BLOCK	NO. OF	WIDTH	LENGTH	AREA	UNITS
A	1	4.28	1.025	4.397 SQM	1
B	1	2.795	1.913	5.337 SQM	1
C	1	4.11	1.795	7.375 SQM	1
D	1	1.06	0.728	0.771 SQM	1
E	1	11.06	0.728	8.034 SQM	1
F	1	14.265	3.78	53.943 SQM	1
G	1	11.61	1.485	17.237 SQM	1
H	1	7.845	0.88	6.902 SQM	1
I	1	5.97	0.88	5.256 SQM	1
J	1	4.725	0.615	2.906 SQM	1
K	1	0.78	0.23	0.179 SQM	1
L	1	0.118	0.8	0.094 SQM	1
M	1	0.118	0.8	0.094 SQM	1
N	1	0.118	0.8	0.094 SQM	1
O	1	0.118	0.8	0.094 SQM	1
P	1	0.118	0.8	0.094 SQM	1
Q	1	0.118	0.8	0.094 SQM	1
R	1	0.118	0.8	0.094 SQM	1
S	1	0.118	0.8	0.094 SQM	1
T	1	0.118	0.8	0.094 SQM	1
U	1	0.118	0.8	0.094 SQM	1
V	1	0.118	0.8	0.094 SQM	1
W	1	0.118	0.8	0.094 SQM	1
X	1	0.118	0.8	0.094 SQM	1
Y	1	0.118	0.8	0.094 SQM	1
Z	1	0.118	0.8	0.094 SQM	1
TOTAL				122.148 SQM	

GROUND FLOOR COVD. AREA SINGLE UNIT WITHOUT UTILITY (UNIT-2)

BLOCK	NO. OF	WIDTH	LENGTH	AREA	UNITS
A	1	2.795	0.8	2.236 SQM	1
B	1	1.485	1.485	2.193 SQM	1
C	1	4.33	1.485	6.428 SQM	1
D	1	5.962	1.18	7.034 SQM	1
E	1	12.962	3.78	48.983 SQM	1
F	1	10.68	1.485	15.674 SQM	1
G	1	7.265	0.965	7.011 SQM	1
H	1	5.695	0.965	5.486 SQM	1
I	1	4.7	0.615	2.881 SQM	1
J	1	0.8	0.23	0.183 SQM	1
K	1	0.118	0.8	0.094 SQM	1
L	1	0.118	0.8	0.094 SQM	1
M	1	0.118	0.8	0.094 SQM	1
N	1	0.118	0.8	0.094 SQM	1
O	1	0.118	0.8	0.094 SQM	1
P	1	0.118	0.8	0.094 SQM	1
Q	1	0.118	0.8	0.094 SQM	1
R	1	0.118	0.8	0.094 SQM	1
S	1	0.118	0.8	0.094 SQM	1
T	1	0.118	0.8	0.094 SQM	1
U	1	0.118	0.8	0.094 SQM	1
V	1	0.118	0.8	0.094 SQM	1
W	1	0.118	0.8	0.094 SQM	1
X	1	0.118	0.8	0.094 SQM	1
Y	1	0.118	0.8	0.094 SQM	1
Z	1	0.118	0.8	0.094 SQM	1
TOTAL				163.907 SQM	

GROUND FLOOR CIRCULATION AREA

BLOCK	NO. OF	WIDTH	LENGTH	AREA	UNITS
A	1	4.28	3.53	15.106 SQM	
B	1	0.118	2.265	0.267 SQM	
C	1	3.53	8.725	30.781 SQM	
D	1	2.795	0.118	0.329 SQM	
E	1	3.46	0.23	0.795 SQM	
F	1	0.23	1.665	0.381 SQM	
G	1	0.23	1.665	0.381 SQM	
H	1	0.23	1.665	0.381 SQM	
I	1	0.23	1.665	0.381 SQM	
J	1	0.23	1.665	0.381 SQM	
K	1	0.23	1.665	0.381 SQM	
L	1	0.23	1.665	0.381 SQM	
M	1	0.23	1.665	0.381 SQM	
N	1	0.23	1.665	0.381 SQM	
O	1	0.23	1.665	0.381 SQM	
P	1	0.23	1.665	0.381 SQM	
Q	1	0.23	1.665	0.381 SQM	
R	1	0.23	1.665	0.381 SQM	
S	1	0.23	1.665	0.381 SQM	
T	1	0.23	1.665	0.381 SQM	
U	1	0.23	1.665	0.381 SQM	
V	1	0.23	1.665	0.381 SQM	
W	1	0.23	1.665	0.381 SQM	
X	1	0.23	1.665	0.381 SQM	
Y	1	0.23	1.665	0.381 SQM	
Z	1	0.23	1.665	0.381 SQM	
TOTAL				8075.39 SQM	

DENSITY CALCULATION OF SBHK (BLOCK-B)

FLOORS	UNITS	DENSITY	TOTAL
GROUND	2	10	20
1st FLOOR	4	5	20
2nd FLOOR	4	5	20
3rd FLOOR	4	5	20
4th FLOOR	4	5	20
5th FLOOR	4	5	20
6th FLOOR	4	5	20
7th FLOOR	4	5	20
8th FLOOR	4	5	20
9th FLOOR	4	5	20
10th FLOOR	4	5	20
11th FLOOR	4	5	20
12th FLOOR	4	5	20
13th FLOOR	4	5	20
14th FLOOR	4	5	20
15th FLOOR	4	5	20
16th FLOOR	4	5	20
17th FLOOR	4	5	20
18th FLOOR	4	5	20
19th + 18th (PAINT HOUSE)	4	5	20
TOTAL			372

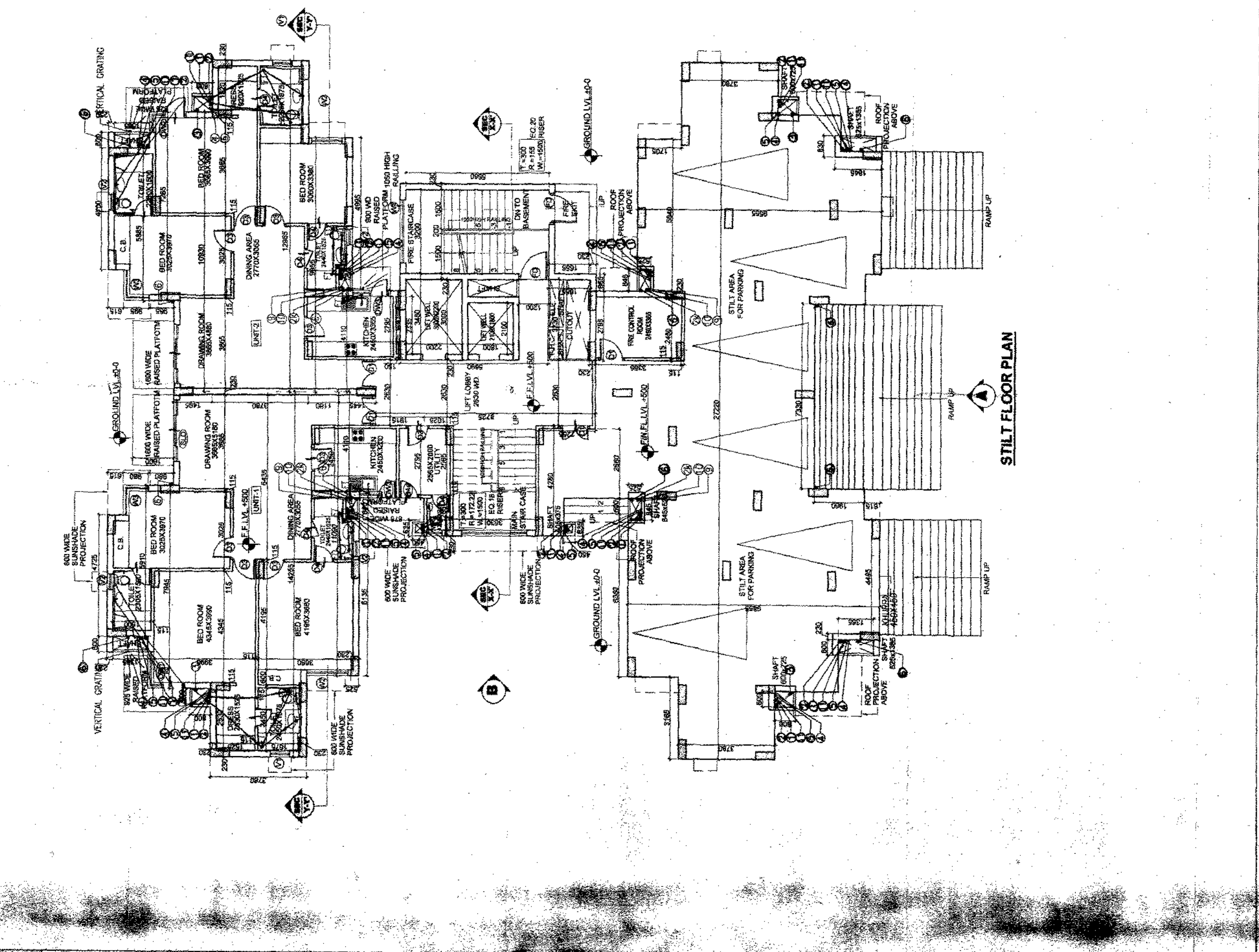
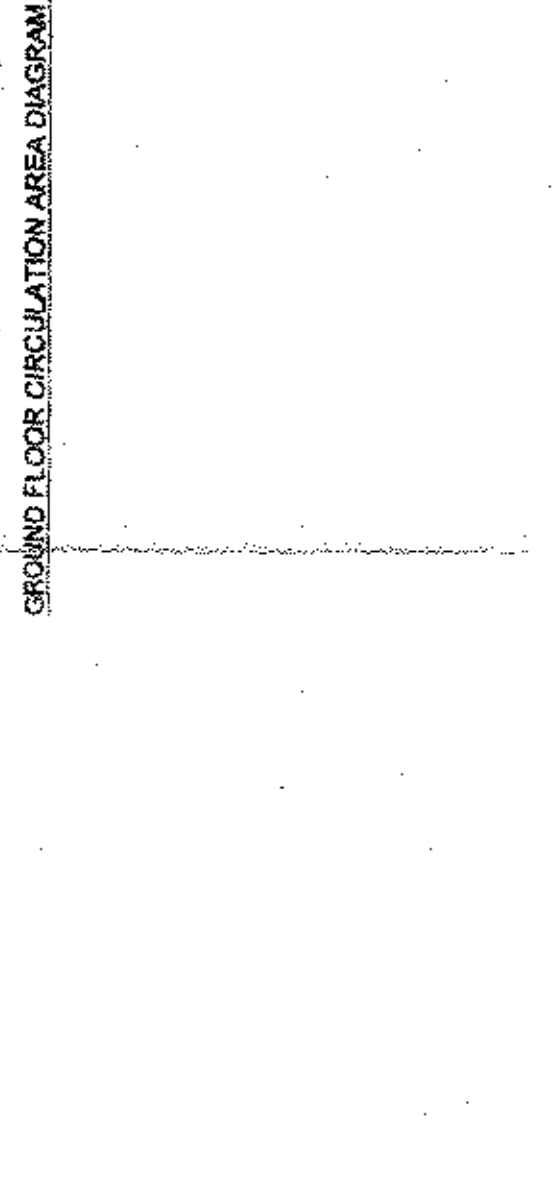
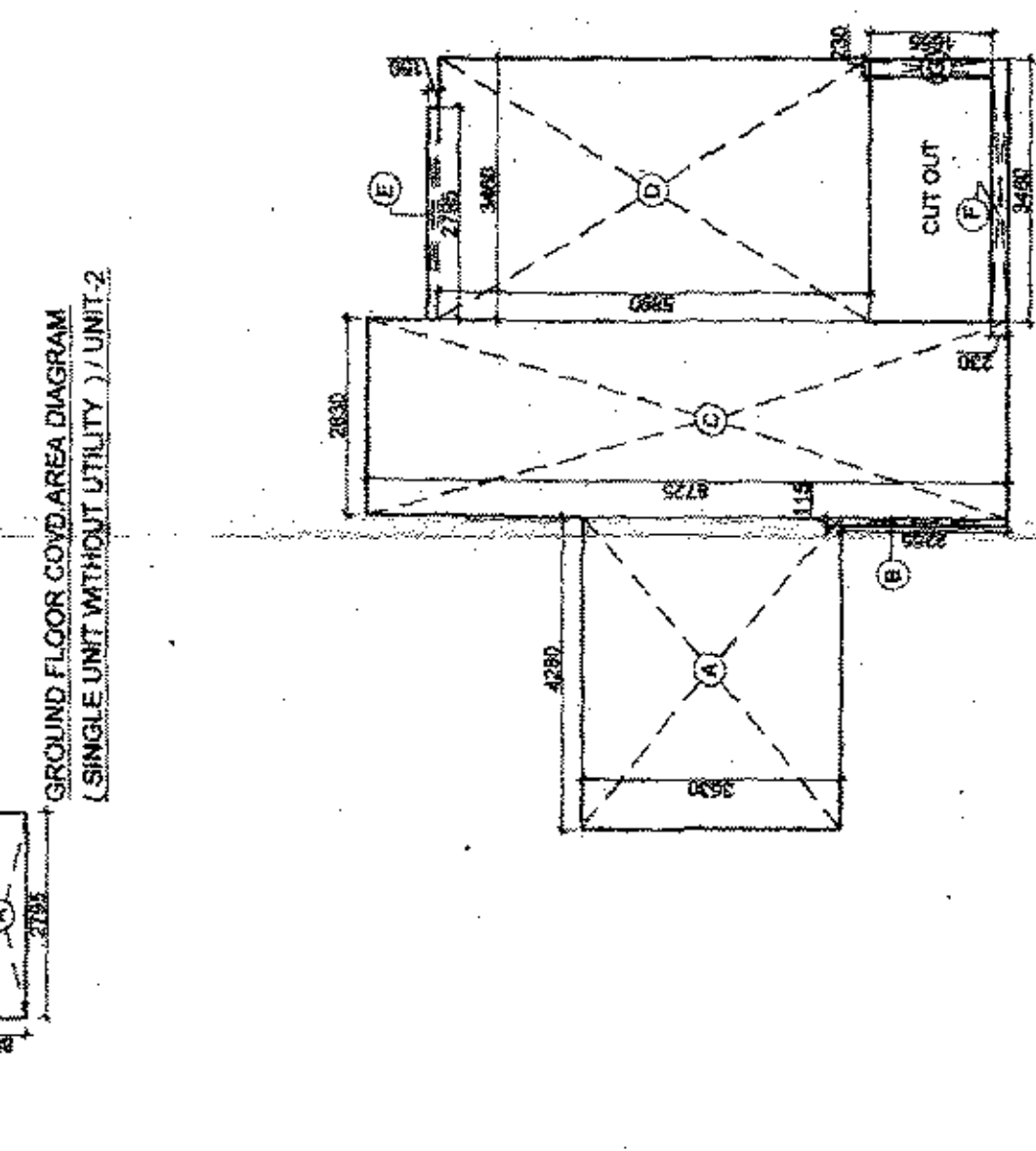
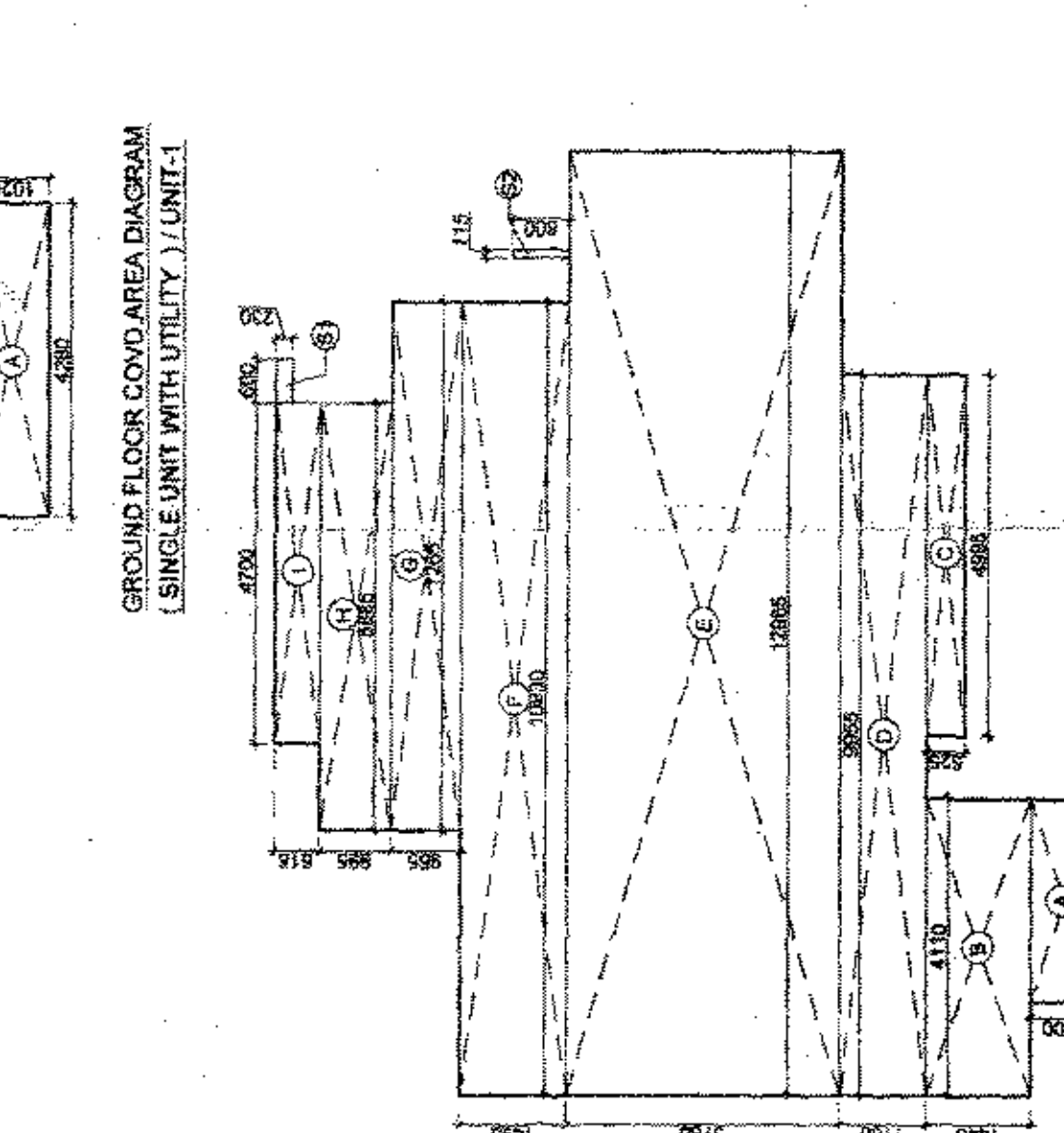
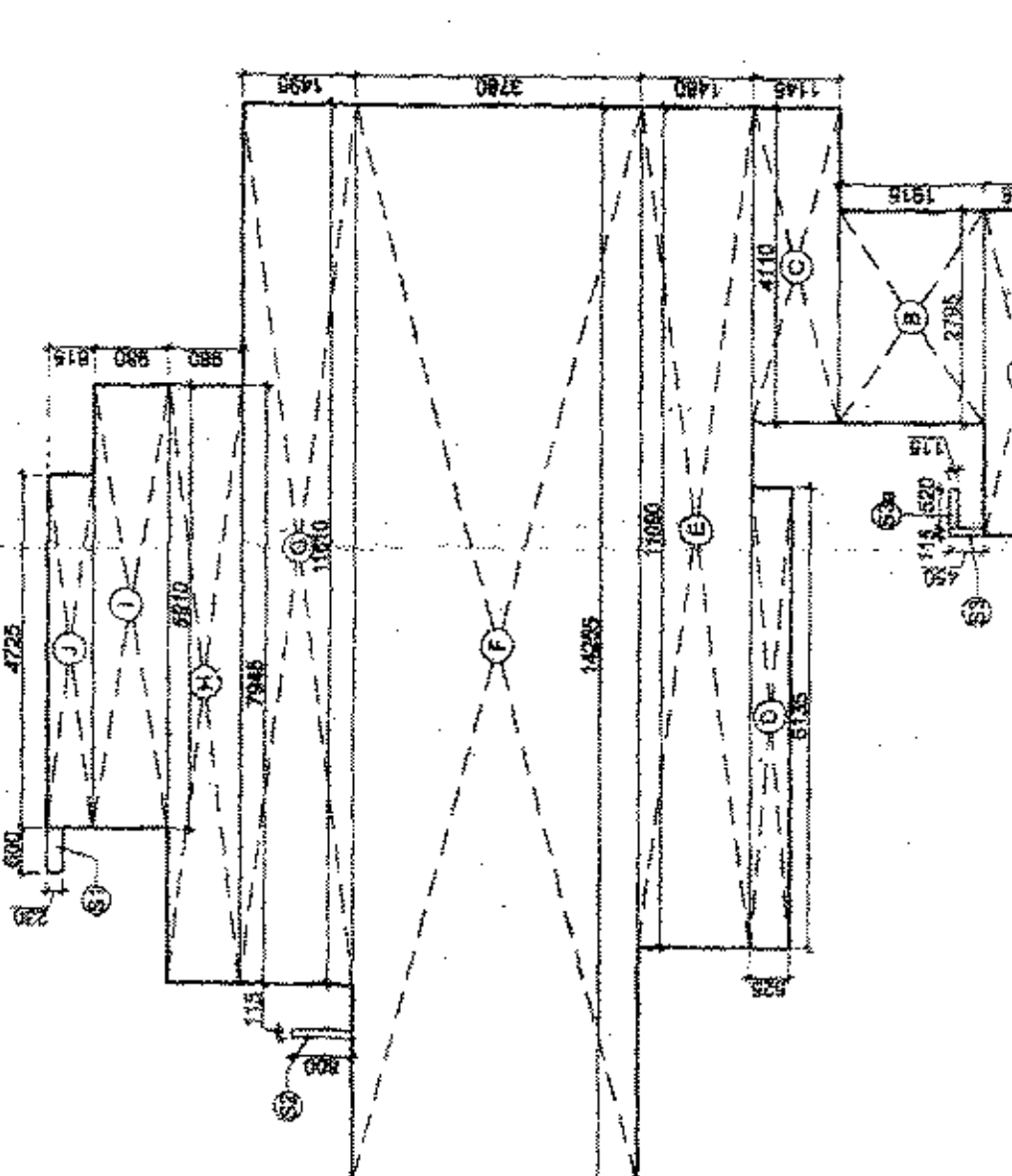

NOTE: ALL BUILDINGS ABOVE
 AS MT. HAVE PROVISION OF
 SPRINKLER SYSTEM AS FIRE-
 PREVENTING MEASURE.

SANCTIONED
 To be read in conjunction with
 Memo No. 5524, Dtd. 13-5-2011

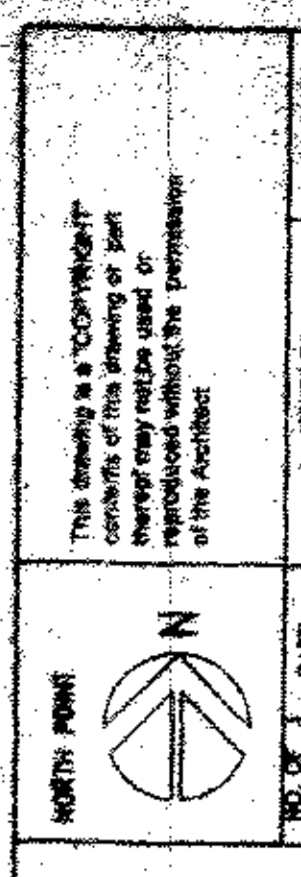

NO. OF UNITS

UNIT	DESCRIPTION	BY
1	3BHK (BLOCK-B)	
2	3BHK (BLOCK-B)	
3	3BHK (BLOCK-B)	
4	3BHK (BLOCK-B)	
5	3BHK (BLOCK-B)	
6	3BHK (BLOCK-B)	
7	3BHK (BLOCK-B)	
8	3BHK (BLOCK-B)	
9	3BHK (BLOCK-B)	
10	3BHK (BLOCK-B)	
11	3BHK (BLOCK-B)	
12	3BHK (BLOCK-B)	
13	3BHK (BLOCK-B)	
14	3BHK (BLOCK-B)	
15	3BHK (BLOCK-B)	
16	3BHK (BLOCK-B)	
17	3BHK (BLOCK-B)	
18	3BHK (BLOCK-B)	
19	3BHK (BLOCK-B)	
20	3BHK (BLOCK-B)	
21	3BHK (BLOCK-B)	
22	3BHK (BLOCK-B)	
23	3BHK (BLOCK-B)	
24	3BHK (BLOCK-B)	
25	3BHK (BLOCK-B)	
26	3BHK (BLOCK-B)	
27	3BHK (BLOCK-B)	
28	3BHK (BLOCK-B)	
29	3BHK (BLOCK-B)	
30	3BHK (BLOCK-B)	
31	3BHK (BLOCK-B)	
32	3BHK (BLOCK-B)	
33	3BHK (BLOCK-B)	
34	3BHK (BLOCK-B)	
35	3BHK (BLOCK-B)	
36	3BHK (BLOCK-B)	
37	3BHK (BLOCK-B)	
38	3BHK (BLOCK-B)	
39	3BHK (BLOCK-B)	
40	3BHK (BLOCK-B)	
41	3BHK (BLOCK-B)	
42	3BHK (BLOCK-B)	
43	3BHK (BLOCK-B)	
44	3BHK (BLOCK-B)	
45	3BHK (BLOCK-B)	
46	3BHK (BLOCK-B)	
47	3BHK (BLOCK-B)	
48	3BHK (BLOCK-B)	
49	3BHK (BLOCK-B)	
50	3BHK (BLOCK-B)	
51	3BHK (BLOCK-B)	
52	3BHK (BLOCK-B)	
53	3BHK (BLOCK-B)	
54	3BHK (BLOCK-B)	
55	3BHK (BLOCK-B)	
56	3BHK (BLOCK-B)	
57	3BHK (BLOCK-B)	
58	3BHK (BLOCK-B)	
59	3BHK (BLOCK-B)	
60	3BHK (BLOCK-B)	
61	3BHK (BLOCK-B)	
62	3BHK (BLOCK-B)	
63	3BHK (BLOCK-B)	
64	3BHK (BLOCK-B)	
65	3BHK (BLOCK-B)	
66	3BHK (BLOCK-B)	
67	3BHK (BLOCK-B)	
68	3BHK (BLOCK-B)	
69	3BHK (BLOCK-B)	
70	3BHK (BLOCK-B)	
71	3BHK (BLOCK-B)	
72	3BHK (BLOCK-B)	
73	3BHK (BLOCK-B)	
74	3BHK (BLOCK-B)	
75	3BHK (BLOCK-B)	
76	3BHK (BLOCK-B)	
77	3BHK (BLOCK-B)	
78	3BHK (BLOCK-B)	
79	3BHK (BLOCK-B)	
80	3BHK (BLOCK-B)	
81	3BHK (BLOCK-B)	
82	3BHK (BLOCK-B)	
83	3BHK (BLOCK-B)	
84	3BHK (BLOCK-B)	
85	3BHK (BLOCK-B)	
86	3BHK (BLOCK-B)	
87	3BHK (BLOCK-B)	
88	3BHK (BLOCK-B)	
89	3BHK (BLOCK-B)	
90	3BHK (BLOCK-B)	
91	3BHK (BLOCK-B)	
92	3BHK (BLOCK-B)	
93	3BHK (BLOCK-B)	
94	3BHK (BLOCK-B)	
95	3BHK (BLOCK-B)	
96	3BHK (BLOCK-B)	
97	3BHK (BLOCK-B)	
98	3BHK (BLOCK-B)	
99	3BHK (BLOCK-B)	
100	3BHK (BLOCK-B)	

GENERAL NOTES:

1. ALL BUILDINGS ABOVE 45 METERS SHALL HAVE PROVISION OF SPRINKLER SYSTEM AS FIRE FIGHTING MEASURE.
2. ALL BUILDINGS ABOVE 45 METERS SHALL HAVE PROVISION OF SPRINKLER SYSTEM AS FIRE FIGHTING MEASURE.
3. ALL BUILDINGS ABOVE 45 METERS SHALL HAVE PROVISION OF SPRINKLER SYSTEM AS FIRE FIGHTING MEASURE.
4. ALL BUILDINGS ABOVE 45 METERS SHALL HAVE PROVISION OF SPRINKLER SYSTEM AS FIRE FIGHTING MEASURE.
5. ALL BUILDINGS ABOVE 45 METERS SHALL HAVE PROVISION OF SPRINKLER SYSTEM AS FIRE FIGHTING MEASURE.
6. ALL BUILDINGS ABOVE 45 METERS SHALL HAVE PROVISION OF SPRINKLER SYSTEM AS FIRE FIGHTING MEASURE.
7. ALL BUILDINGS ABOVE 45 METERS SHALL HAVE PROVISION OF SPRINKLER SYSTEM AS FIRE FIGHTING MEASURE.
8. ALL BUILDINGS ABOVE 45 METERS SHALL HAVE PROVISION OF SPRINKLER SYSTEM AS FIRE FIGHTING MEASURE.
9. ALL BUILDINGS ABOVE 45 METERS SHALL HAVE PROVISION OF SPRINKLER SYSTEM AS FIRE FIGHTING MEASURE.
10. ALL BUILDINGS ABOVE 45 METERS SHALL HAVE PROVISION OF SPRINKLER SYSTEM AS FIRE FIGHTING MEASURE.

DOORS & WINDOW SCHEDULE

TYPE	WIDTH	HEIGHT	NO.	REMARKS
D1	1200	2100	100	DOOR
D2	1000	2100	50	DOOR
D3	900	2100	20	DOOR
D4	800	2100	10	DOOR
D5	700	2100	5	DOOR
D6	600	2100	2	DOOR
D7	500	2100	1	DOOR
D8	400	2100	1	DOOR
D9	300	2100	1	DOOR
D10	200	2100	1	DOOR
D11	100	2100	1	DOOR
D12	100	2100	1	DOOR
D13	100	2100	1	DOOR
D14	100	2100	1	DOOR
D15	100	2100	1	DOOR
D16	100	2100	1	DOOR
D17	100	2100	1	DOOR
D18	100	2100	1	DOOR
D19	100	2100	1	DOOR
D20	100	2100	1	DOOR
D21	100	2100	1	DOOR
D22	100	2100	1	DOOR
D23	100	2100	1	DOOR
D24	100	2100	1	DOOR
D25	100	2100	1	DOOR
D26	100	2100	1	DOOR
D27	100	2100	1	DOOR
D28	100	2100	1	DOOR
D29	100	2100	1	DOOR
D30	100	2100	1	DOOR
D31	100	2100	1	DOOR
D32	100	2100	1	DOOR
D33	100	2100	1	DOOR
D34	100	2100	1	DOOR
D35	100	2100	1	DOOR
D36	100	2100	1	DOOR
D37	100	2100	1	DOOR
D38	100	2100	1	DOOR
D39	100	2100	1	DOOR
D40	100	2100	1	DOOR
D41	100	2100	1	DOOR
D42	100	2100	1	DOOR
D43	100	2100	1	DOOR
D44	100	2100	1	DOOR
D45	100	2100	1	DOOR
D46	100	2100	1	DOOR
D47	100	2100	1	DOOR
D48	100	2100	1	DOOR
D49	100	2100	1	DOOR
D50	100	2100	1	DOOR
D51	100	2100	1	DOOR
D52	100	2100	1	DOOR
D53	100	2100	1	DOOR
D54	100	2100	1	DOOR
D55	100	2100	1	DOOR
D56	100	2100	1	DOOR
D57	100	2100	1	DOOR
D58	100	2100	1	DOOR
D59	100	2100	1	DOOR
D60	100	2100	1	DOOR
D61	100	2100	1	DOOR
D62	100	2100	1	DOOR
D63	100	2100	1	DOOR
D64	100	2100	1	DOOR
D65	100	2100	1	DOOR
D66	100	2100	1	DOOR
D67	100	2100	1	DOOR
D68	100	2100	1	DOOR
D69	100	2100	1	DOOR
D70	100	2100	1	DOOR
D71	100	2100	1	DOOR
D72	100	2100	1	DOOR
D73	100	2100	1	DOOR
D74	100	2100	1	DOOR
D75	100	2100	1	DOOR
D76	100	2100	1	DOOR
D77	100	2100	1	DOOR
D78	100	2100	1	DOOR
D79	100	2100	1	DOOR
D80	100	2100	1	DOOR
D81	100	2100	1	DOOR
D82	100	2100	1	DOOR
D83	100	2100	1	DOOR
D84	100	2100	1	DOOR
D85	100	2100	1	DOOR
D86	100	2100	1	DOOR
D87	100	2100	1	DOOR
D88	100	2100	1	DOOR
D89	100	2100	1	DOOR
D90	100	2100	1	DOOR
D91	100	2100	1	DOOR
D92	100	2100	1	DOOR
D93	100	2100	1	DOOR
D94	100	2100	1	DOOR
D95	100	2100	1	DOOR
D96	100	2100	1	DOOR
D97	100	2100	1	DOOR
D98	100	2100	1	DOOR
D99	100	2100	1	DOOR
D100	100	2100	1	DOOR

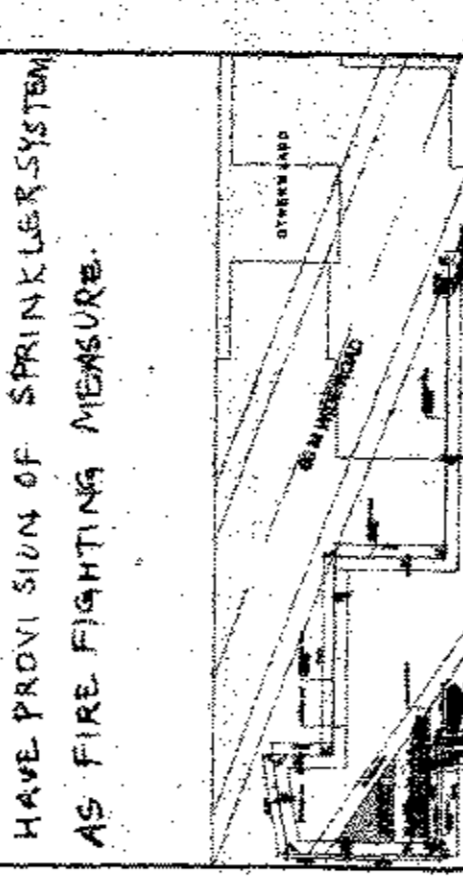

CLIENT: MS NEW INDIA CITY DEVELOPERS PVT LTD
 PROJECT: GROUP HOUSING PROJECT ON 21.937 ACRES AT SECTOR-73, VILLAGE BEHRAMPUR, GURGAON, HARYANA. (UNDER LICENSE NO.3 OF 2008)

CHECKED BY: MTH GUPTA
 DATE: SEP-2010
 SCALE: 1:100
 DRAWING TITLE: LOWER & UPPER PENTHOUSE (BLOCK-B)
 ARCHITECTS: S.M. Sharma
 LOWER & UPPER PENTHOUSE (BLOCK-B)
 ARCHITECTS: C.P. KUKREJA ASSOCIATES
 ASHRWAJ BUILDING, D-1, GREEN PARK, NEW DELHI - 110019, INDIA
 PHONE: +91-11-26103333 FAX: +91-11-26103370
 EMAIL: cpk@cpkgroup.com

APPROVED BY: D.C. KUREJA
 DATE: SEP-2010
 SCALE: 1:100
 DRAWING TITLE: LOWER & UPPER PENTHOUSE (BLOCK-B)
 ARCHITECTS: S.M. Sharma
 LOWER & UPPER PENTHOUSE (BLOCK-B)
 ARCHITECTS: C.P. KUKREJA ASSOCIATES
 ASHRWAJ BUILDING, D-1, GREEN PARK, NEW DELHI - 110019, INDIA
 PHONE: +91-11-26103333 FAX: +91-11-26103370
 EMAIL: cpk@cpkgroup.com

REVISION

NO.	DESCRIPTION	DATE
1	ISSUED FOR PERMIT	SEP-2010
2	ISSUED FOR PERMIT	SEP-2010
3	ISSUED FOR PERMIT	SEP-2010
4	ISSUED FOR PERMIT	SEP-2010
5	ISSUED FOR PERMIT	SEP-2010
6	ISSUED FOR PERMIT	SEP-2010
7	ISSUED FOR PERMIT	SEP-2010
8	ISSUED FOR PERMIT	SEP-2010
9	ISSUED FOR PERMIT	SEP-2010
10	ISSUED FOR PERMIT	SEP-2010
11	ISSUED FOR PERMIT	SEP-2010
12	ISSUED FOR PERMIT	SEP-2010
13	ISSUED FOR PERMIT	SEP-2010
14	ISSUED FOR PERMIT	SEP-2010
15	ISSUED FOR PERMIT	SEP-2010
16	ISSUED FOR PERMIT	SEP-2010
17	ISSUED FOR PERMIT	SEP-2010
18	ISSUED FOR PERMIT	SEP-2010
19	ISSUED FOR PERMIT	SEP-2010
20	ISSUED FOR PERMIT	SEP-2010
21	ISSUED FOR PERMIT	SEP-2010
22	ISSUED FOR PERMIT	SEP-2010
23	ISSUED FOR PERMIT	SEP-2010
24	ISSUED FOR PERMIT	SEP-2010
25	ISSUED FOR PERMIT	SEP-2010
26	ISSUED FOR PERMIT	SEP-2010
27	ISSUED FOR PERMIT	SEP-2010
28	ISSUED FOR PERMIT	SEP-2010
29	ISSUED FOR PERMIT	SEP-2010
30	ISSUED FOR PERMIT	SEP-2010
31	ISSUED FOR PERMIT	SEP-2010
32	ISSUED FOR PERMIT	SEP-2010
33	ISSUED FOR PERMIT	SEP-2010
34	ISSUED FOR PERMIT	SEP-2010
35	ISSUED FOR PERMIT	SEP-2010
36	ISSUED FOR PERMIT	SEP-2010
37	ISSUED FOR PERMIT	SEP-2010
38	ISSUED FOR PERMIT	SEP-2010
39	ISSUED FOR PERMIT	SEP-2010
40	ISSUED FOR PERMIT	SEP-2010
41	ISSUED FOR PERMIT	SEP-2010
42	ISSUED FOR PERMIT	SEP-2010
43	ISSUED FOR PERMIT	SEP-2010
44	ISSUED FOR PERMIT	SEP-2010
45	ISSUED FOR PERMIT	SEP-2010
46	ISSUED FOR PERMIT	SEP-2010
47	ISSUED FOR PERMIT	SEP-2010
48	ISSUED FOR PERMIT	SEP-2010
49	ISSUED FOR PERMIT	SEP-2010
50	ISSUED FOR PERMIT	SEP-2010
51	ISSUED FOR PERMIT	SEP-2010
52	ISSUED FOR PERMIT	SEP-2010
53	ISSUED FOR PERMIT	SEP-2010
54	ISSUED FOR PERMIT	SEP-2010
55	ISSUED FOR PERMIT	SEP-2010
56	ISSUED FOR PERMIT	SEP-2010
57	ISSUED FOR PERMIT	SEP-2010
58	ISSUED FOR PERMIT	SEP-2010
59	ISSUED FOR PERMIT	SEP-2010
60	ISSUED FOR PERMIT	SEP-2010
61	ISSUED FOR PERMIT	SEP-2010
62	ISSUED FOR PERMIT	SEP-2010
63	ISSUED FOR PERMIT	SEP-2010
64	ISSUED FOR PERMIT	SEP-2010
65	ISSUED FOR PERMIT	SEP-2010
66	ISSUED FOR PERMIT	SEP-2010
67	ISSUED FOR PERMIT	SEP-2010
68	ISSUED FOR PERMIT	SEP-2010
69	ISSUED FOR PERMIT	SEP-2010
70	ISSUED FOR PERMIT	SEP-2010
71	ISSUED FOR PERMIT	SEP-2010
72	ISSUED FOR PERMIT	SEP-2010
73	ISSUED FOR PERMIT	SEP-2010
74	ISSUED FOR PERMIT	SEP-2010
75	ISSUED FOR PERMIT	SEP-2010
76	ISSUED FOR PERMIT	SEP-2010
77	ISSUED FOR PERMIT	SEP-2010
78	ISSUED FOR PERMIT	SEP-2010
79	ISSUED FOR PERMIT	SEP-2010
80	ISSUED FOR PERMIT	SEP-2010
81	ISSUED FOR PERMIT	SEP-2010
82	ISSUED FOR PERMIT	SEP-2010
83	ISSUED FOR PERMIT	SEP-2010
84	ISSUED FOR PERMIT	SEP-2010
85	ISSUED FOR PERMIT	SEP-2010
86	ISSUED FOR PERMIT	SEP-2010
87	ISSUED FOR PERMIT	SEP-2010
88	ISSUED FOR PERMIT	SEP-2010
89	ISSUED FOR PERMIT	SEP-2010
90	ISSUED FOR PERMIT	SEP-2010
91	ISSUED FOR PERMIT	SEP-2010
92	ISSUED FOR PERMIT	SEP-2010
93	ISSUED FOR PERMIT	SEP-2010
94	ISSUED FOR PERMIT	SEP-2010
95	ISSUED FOR PERMIT	SEP-2010
96	ISSUED FOR PERMIT	SEP-2010
97	ISSUED FOR PERMIT	SEP-2010
98	ISSUED FOR PERMIT	SEP-2010
99	ISSUED FOR PERMIT	SEP-2010
100	ISSUED FOR PERMIT	SEP-2010

NET F.A.R. IN UPPER PENTHOUSE FLOOR = 280.48 SQM
 NET F.A.R. IN LOWER PENTHOUSE FLOOR = 488.86 SQM
 TOTAL = 769.34 SQM

PLUMBING SCHEDULE

NO.	DESCRIPTION	BY
1	100(D) UPIC SOIL & VENT PIPE FROM TERRACES	
2	100(D) UPIC MAIN WATER PIPE FROM TERRACES	
3	COLD WATER SUPPLY (DOMESTIC) DN TAKE FROM O.H.TANK TO TOILET	
4	COLD WATER SUPPLY (FRESHING) DN TAKE FROM O.H.TANK TO TOILET	
5	100(D) UPIC MAIN WATER PIPE FROM BALCONY	
6	100(D) UPIC MAIN WATER PIPE FROM BALCONY	
7	400 CWS (DOMESTIC) RISER TO O.H.TANK	
8	300 CWS (FRESHING) RISER TO O.H.TANK	
9	CWS WATER SUPPLY DN TAKE FROM O.H.TANK TO KITCHEN	
10	HOT WATER SUPPLY TO KITCHEN FROM SOLAR SYSTEM TO KITCHEN	
11	700 (OD) UPIC WASTE PIPE	
12	700 (OD) UPIC WASTE PIPE	
13	700 (OD) UPIC WASTE PIPE	
14	700 (OD) UPIC WASTE PIPE	
15	700 (OD) UPIC WASTE PIPE	
16	700 (OD) UPIC WASTE PIPE	
17	700 (OD) UPIC WASTE PIPE	
18	700 (OD) UPIC WASTE PIPE	
19	700 (OD) UPIC WASTE PIPE	
20	700 (OD) UPIC WASTE PIPE	
21	700 (OD) UPIC WASTE PIPE	
22	700 (OD) UPIC WASTE PIPE	
23	700 (OD) UPIC WASTE PIPE	

The drawings, specifications, and conditions of this drawing are to be used in accordance with the permission of the Architect.

NO. OF PRINTS	DATE	ISSUED TO	REMARKS
1	10/10/16	As per drawing	
2	10/10/16	As per drawing	

Checked and found ok for Public Health (Internal) Services only subject to comments in forwarding letter No. 24/10/16

Supervisor - Engineer (HSE) Mr. P. Srinivasan

NOTE - ALL BUILDINGS ABOVE 45M. HAVE PROVISION OF SPINKLER SYSTEM AS FIRE FIGHTING MEASURE.

GENERAL NOTES -

PROJECT: MIS NEW INDIA CITY DEVELOPERS PVT. LTD. GROUP HOUSING PROJECT 'TODAY HOUSING' ON 21.637 ACRES AT SECTOR-73 VILLAGE BEHRAMPUR GURGAON, HARYANA.

DATE: SEPT. 2010
 CHECKED BY: MITHUN GUPTA
 DEALT BY: S.M. SHARMA
 DRAWING TITLE: 3 BHK (BLOCK-B)
 TERRACE PLAN

ARCHITECTS: C. P. KUKREJA ASSOCIATES
 ASHRWAJ BUILDING
 100/117 TODAY HOMES GH BEHRAMPUR (A-1701)
 NEW DELHI 110016
 PHONE: 20863393 FAX: 20865770
 EMAIL: cpka@cpkukreja.com

DRAWING NO. 100/117 TODAY HOMES GH BEHRAMPUR (A-1701)
 CAD FILE NO. 100/117 TODAY HOMES GH BEHRAMPUR (A-1701).DWG

REVISION: R0

PLUMBING LEGEND	DESCRIPTION
①	1100(D)UPVC SOIL & VENT PIPE
②	1100(D)UPVC WASTE & VENT PIPE
③	1100(S)UPVC MAIN WATER PIPE
④	1100(S)UPVC MAIN WATER PIPE TO OUTLET
⑤	COLD WATER SUPPLY (DOMESTIC) ON TAKE FROM O.H.TANK TO TOILET
⑥	COLD WATER SUPPLY (FLUSHING) ON TAKE FROM O.H.TANK TO TOILET
⑦	50 (SD)UPVC RAIN WATER PIPE FROM BALCONY
⑧	100 (SD) DOMESTIC RISER TO O.H.TANK
⑨	250 CWS (FLUSHING) RISER TO O.H.TANK
⑩	COLD WATER SUPPLY ON TAKE FROM O.H.TANK TO KITCHEN
⑪	HOT WATER SUPPLY ON TAKE FROM SOLAR SYSTEM TO KITCHEN
⑫	75# ANTISTOPPAGE PIPE
⑬	400(D)UPVC WASTE PIPE
⑭	50(D)UPVC WASTE PIPE
⑮	75(D)UPVC WASTE PIPE
⑯	1100(D)UPVC SOIL PIPE
⑰	FLASOR DRAIN (80 x 80mm WITH GRATING)
⑱	FLASOR DRAIN (100 x 75mm WITH GRATING)
⑲	HOT WATER SUPPLY
⑳	COLD WATER SUPPLY
㉑	FLUSHING WATER SUPPLY

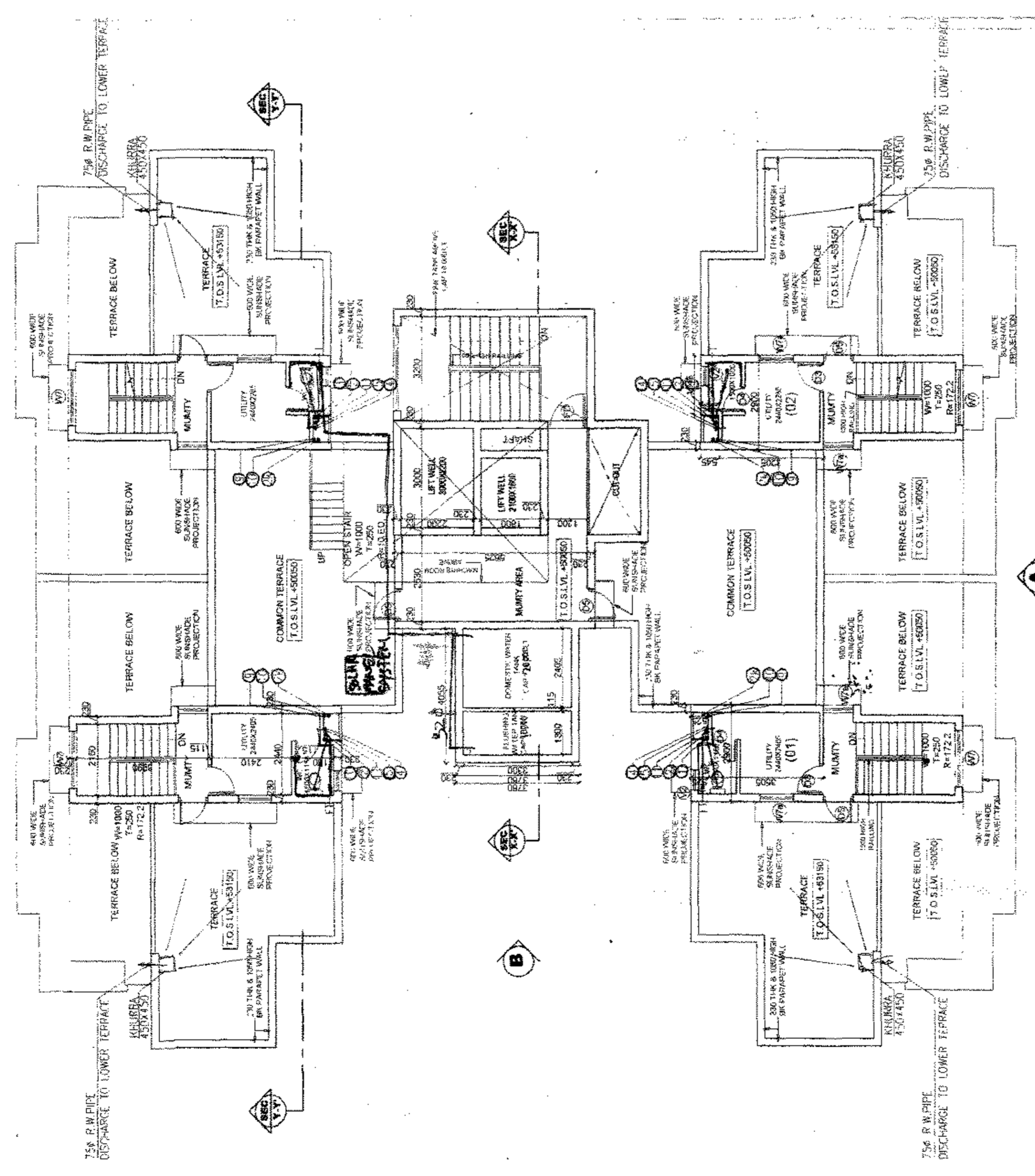
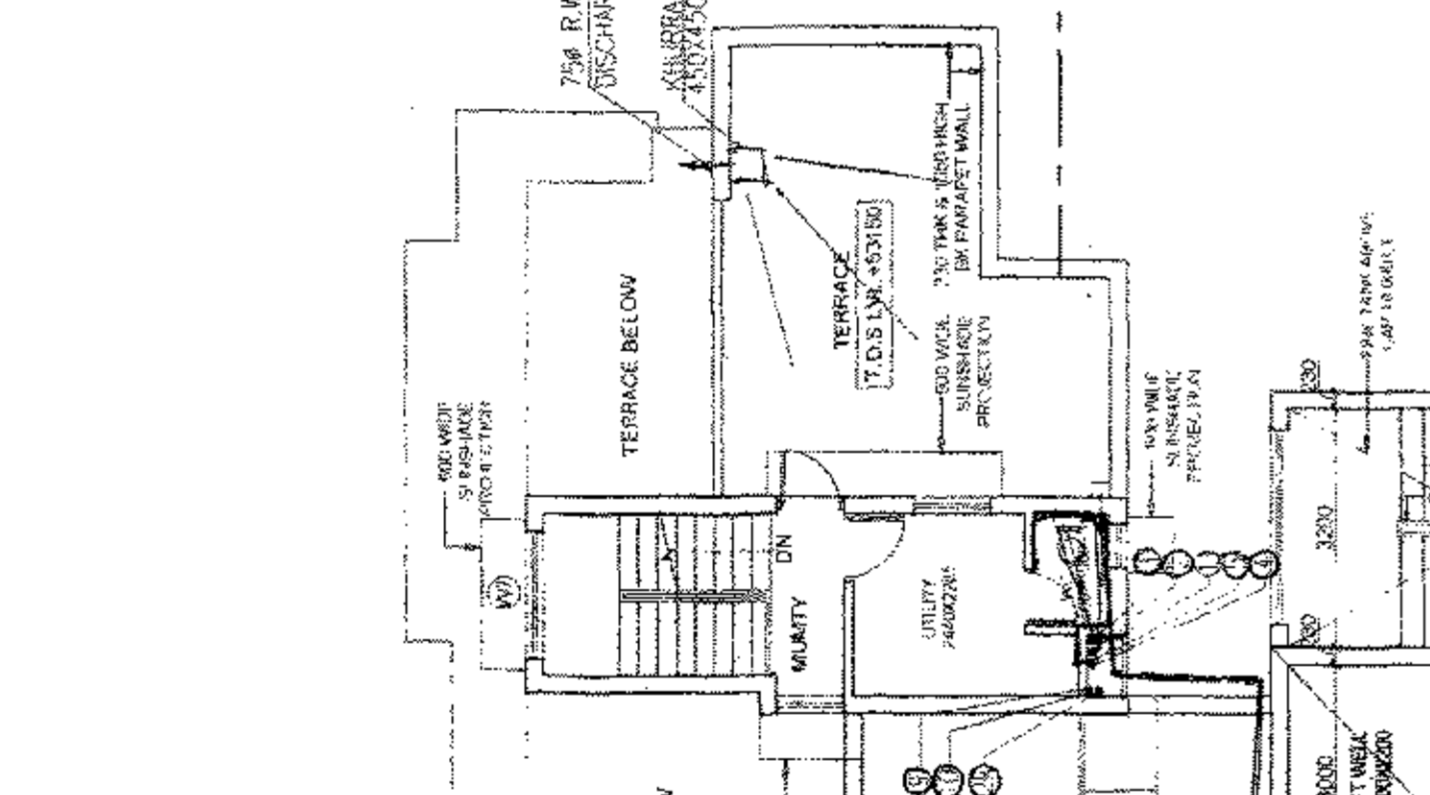
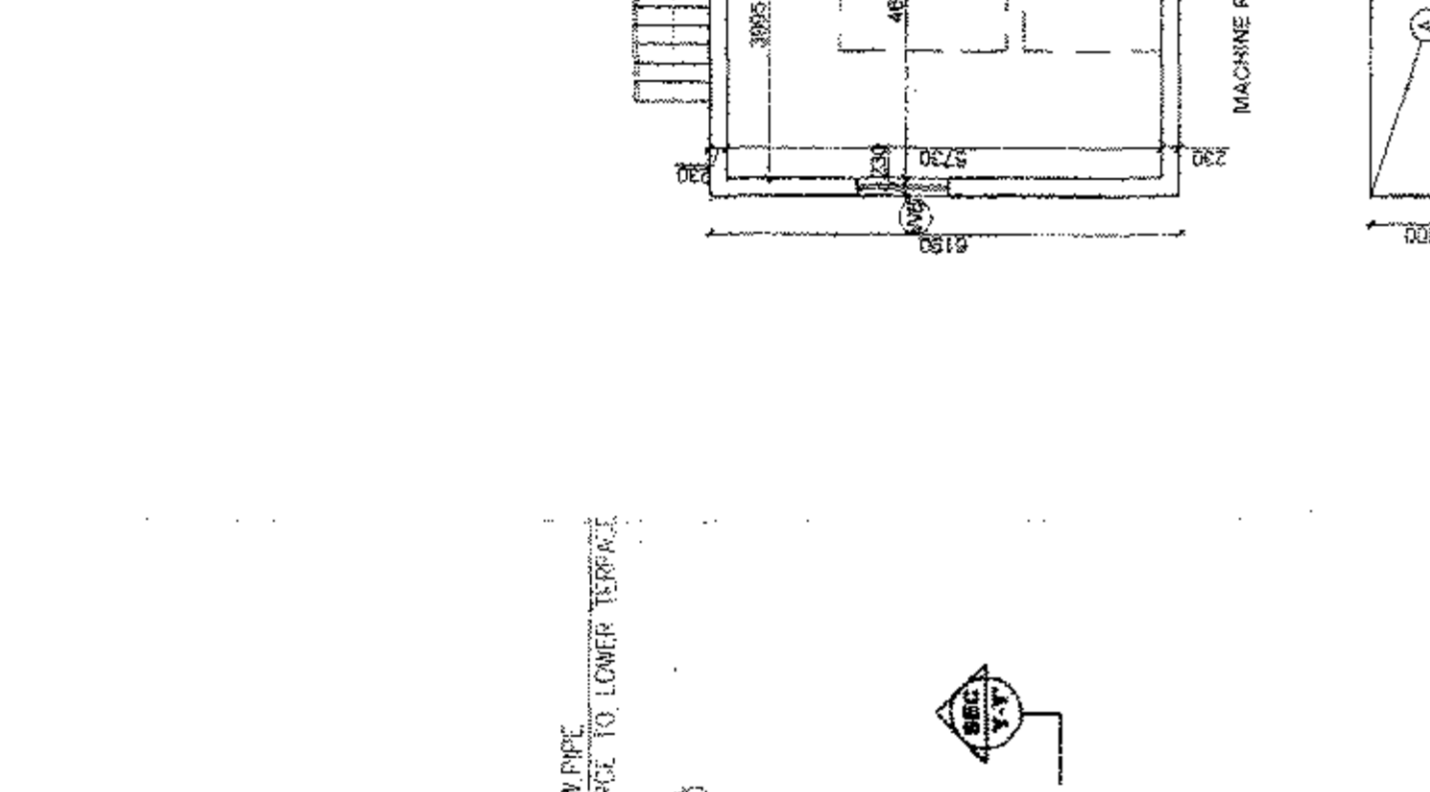
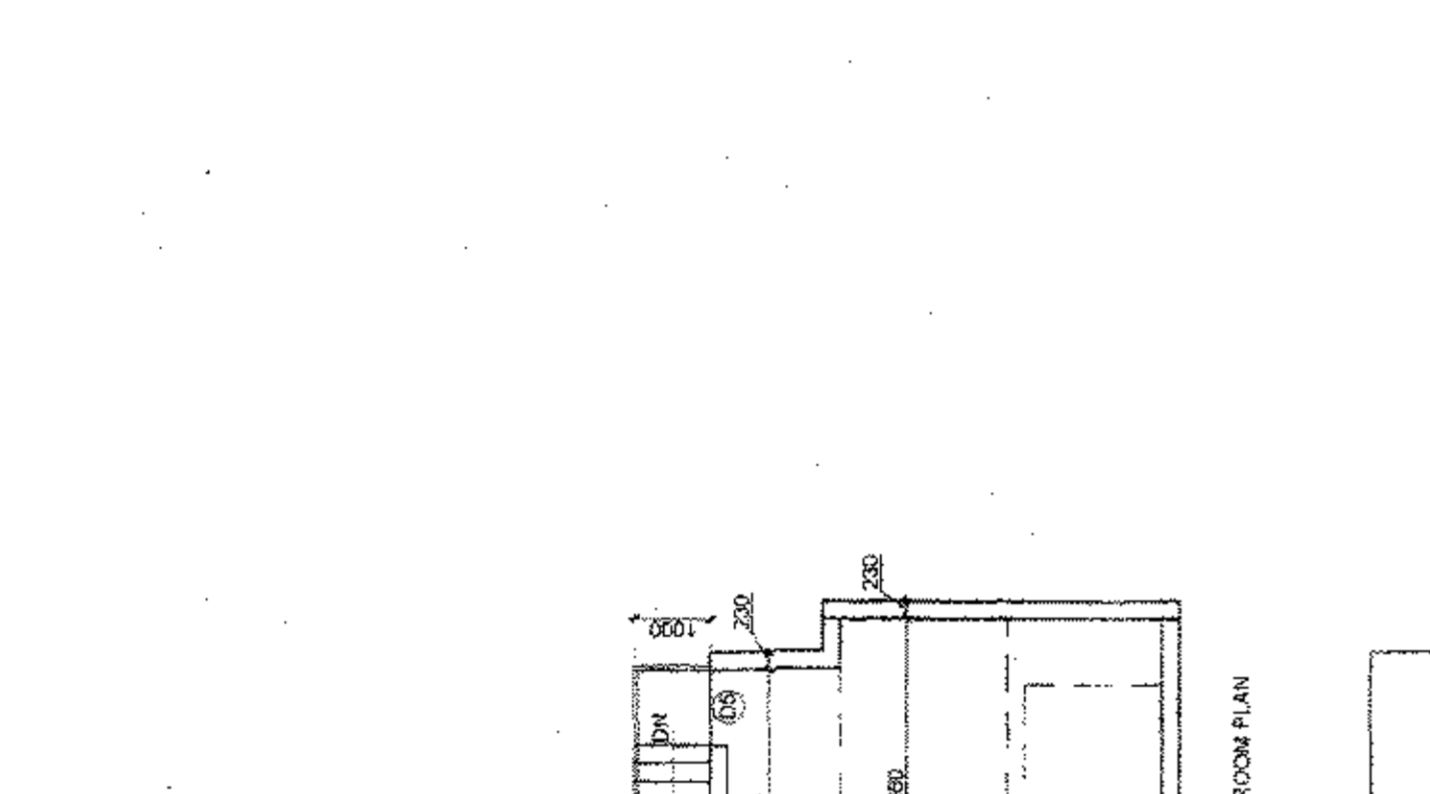
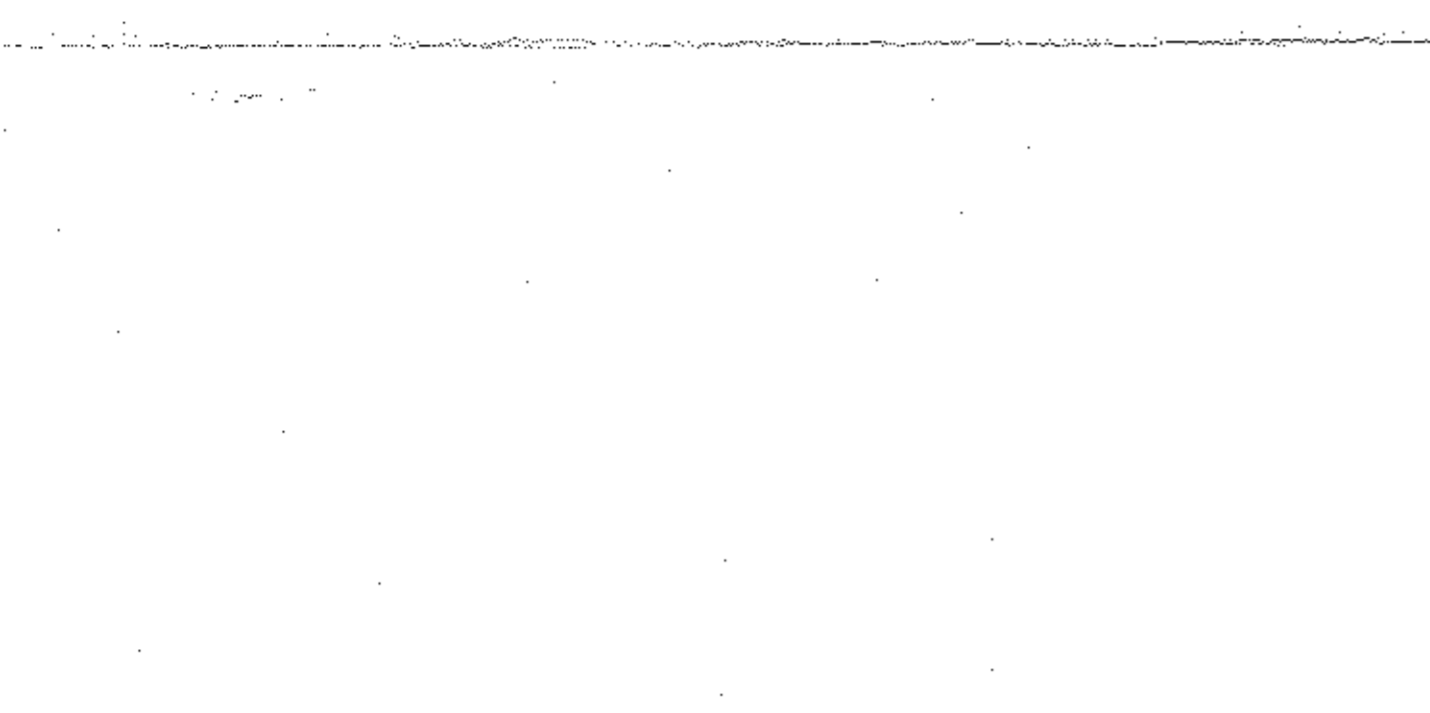

note - After looking looking system and these connections will be provided as per building as per the drawings. And as per the drawings. And as per the drawings. And as per the drawings.

SACTIONED

To be used in accordance with the permission of the Architect.

This drawing is a "COPYRIGHT" contents of this drawing or part thereof may not be used or reproduced without the permission of the Architect.

NO. OF PRINTS	ISSUED TO	REMARKS
1	ARCHITECT	
1	CLIENT	
1	ENGINEER	
1	INSPECTOR	
1	DATE	
1	BY	
1	DATE	
1	BY	
1	DATE	
1	BY	

GENERAL NOTES
 1. All dimensions are in mm unless mentioned otherwise
 2. No dimensions are to be scaled from this drawing.

NO.	DESCRIPTION	UNIT	QTY	REMARKS
1	CONCRETE	CU M	1000	
2	BRICK	SQ M	2000	
3	ROOFING	SQ M	1500	
4	PAINT	SQ M	3000	
5	GLASS	SQ M	500	
6	IRON	KG	10000	
7	STEEL	KG	20000	
8	WOOD	SQ M	500	
9	PLASTER	SQ M	1000	
10	CEILING	SQ M	1000	
11	FLOORING	SQ M	1000	
12	MECHANICAL	SQ M	1000	
13	ELECTRICAL	SQ M	1000	
14	WATER	SQ M	1000	
15	SEWER	SQ M	1000	
16	LANDSCAPE	SQ M	1000	
17	ROAD	SQ M	1000	
18	DRAINAGE	SQ M	1000	
19	UTILITIES	SQ M	1000	
20	OTHER	SQ M	1000	

AREA DETAIL OF 3BHK + SERVANT TOWER
 (SINGLE UNIT) 14th FLOOR

BLOCK	NO. OF BLOCK	WIDTH	LENGTH	AREA	UNITS
A	1	4.50	2.95	13.28	11.75 SQM
B	1	1.50	1.50	2.25	1.92 SQM
C	1	1.50	1.50	2.25	1.92 SQM
D	1	1.50	1.50	2.25	1.92 SQM
E	1	1.50	1.50	2.25	1.92 SQM
F	1	1.50	1.50	2.25	1.92 SQM
G	1	1.50	1.50	2.25	1.92 SQM
H	1	1.50	1.50	2.25	1.92 SQM
I	1	1.50	1.50	2.25	1.92 SQM
J	1	1.50	1.50	2.25	1.92 SQM
K	1	1.50	1.50	2.25	1.92 SQM
L	1	1.50	1.50	2.25	1.92 SQM
M	1	1.50	1.50	2.25	1.92 SQM
N	1	1.50	1.50	2.25	1.92 SQM
O	1	1.50	1.50	2.25	1.92 SQM
P	1	1.50	1.50	2.25	1.92 SQM
Q	1	1.50	1.50	2.25	1.92 SQM
R	1	1.50	1.50	2.25	1.92 SQM
S	1	1.50	1.50	2.25	1.92 SQM
T	1	1.50	1.50	2.25	1.92 SQM
U	1	1.50	1.50	2.25	1.92 SQM
V	1	1.50	1.50	2.25	1.92 SQM
W	1	1.50	1.50	2.25	1.92 SQM
X	1	1.50	1.50	2.25	1.92 SQM
Y	1	1.50	1.50	2.25	1.92 SQM
Z	1	1.50	1.50	2.25	1.92 SQM
TOTAL					171.30 SQM

GROUND FLOOR CIRCULATION AREA IN PAR
 (SINGLE UNIT) 14th FLOOR

BLOCK	NO. OF BLOCK	WIDTH	LENGTH	AREA	UNITS
A	1	4.50	2.95	13.28	11.75 SQM
B	1	1.50	1.50	2.25	1.92 SQM
C	1	1.50	1.50	2.25	1.92 SQM
D	1	1.50	1.50	2.25	1.92 SQM
E	1	1.50	1.50	2.25	1.92 SQM
F	1	1.50	1.50	2.25	1.92 SQM
G	1	1.50	1.50	2.25	1.92 SQM
H	1	1.50	1.50	2.25	1.92 SQM
I	1	1.50	1.50	2.25	1.92 SQM
J	1	1.50	1.50	2.25	1.92 SQM
K	1	1.50	1.50	2.25	1.92 SQM
L	1	1.50	1.50	2.25	1.92 SQM
M	1	1.50	1.50	2.25	1.92 SQM
N	1	1.50	1.50	2.25	1.92 SQM
O	1	1.50	1.50	2.25	1.92 SQM
P	1	1.50	1.50	2.25	1.92 SQM
Q	1	1.50	1.50	2.25	1.92 SQM
R	1	1.50	1.50	2.25	1.92 SQM
S	1	1.50	1.50	2.25	1.92 SQM
T	1	1.50	1.50	2.25	1.92 SQM
U	1	1.50	1.50	2.25	1.92 SQM
V	1	1.50	1.50	2.25	1.92 SQM
W	1	1.50	1.50	2.25	1.92 SQM
X	1	1.50	1.50	2.25	1.92 SQM
Y	1	1.50	1.50	2.25	1.92 SQM
Z	1	1.50	1.50	2.25	1.92 SQM
TOTAL					171.30 SQM

AREA DETAIL OF 3BHK + SERVANT TOWER
 (SINGLE UNIT) 15th FLOOR

BLOCK	NO. OF BLOCK	WIDTH	LENGTH	AREA	UNITS
A	1	4.50	2.95	13.28	11.75 SQM
B	1	1.50	1.50	2.25	1.92 SQM
C	1	1.50	1.50	2.25	1.92 SQM
D	1	1.50	1.50	2.25	1.92 SQM
E	1	1.50	1.50	2.25	1.92 SQM
F	1	1.50	1.50	2.25	1.92 SQM
G	1	1.50	1.50	2.25	1.92 SQM
H	1	1.50	1.50	2.25	1.92 SQM
I	1	1.50	1.50	2.25	1.92 SQM
J	1	1.50	1.50	2.25	1.92 SQM
K	1	1.50	1.50	2.25	1.92 SQM
L	1	1.50	1.50	2.25	1.92 SQM
M	1	1.50	1.50	2.25	1.92 SQM
N	1	1.50	1.50	2.25	1.92 SQM
O	1	1.50	1.50	2.25	1.92 SQM
P	1	1.50	1.50	2.25	1.92 SQM
Q	1	1.50	1.50	2.25	1.92 SQM
R	1	1.50	1.50	2.25	1.92 SQM
S	1	1.50	1.50	2.25	1.92 SQM
T	1	1.50	1.50	2.25	1.92 SQM
U	1	1.50	1.50	2.25	1.92 SQM
V	1	1.50	1.50	2.25	1.92 SQM
W	1	1.50	1.50	2.25	1.92 SQM
X	1	1.50	1.50	2.25	1.92 SQM
Y	1	1.50	1.50	2.25	1.92 SQM
Z	1	1.50	1.50	2.25	1.92 SQM
TOTAL					171.30 SQM

GROUND FLOOR CIRCULATION AREA IN PAR
 (SINGLE UNIT) 15th FLOOR

BLOCK	NO. OF BLOCK	WIDTH	LENGTH	AREA	UNITS
A	1	4.50	2.95	13.28	11.75 SQM
B	1	1.50	1.50	2.25	1.92 SQM
C	1	1.50	1.50	2.25	1.92 SQM
D	1	1.50	1.50	2.25	1.92 SQM
E	1	1.50	1.50	2.25	1.92 SQM
F	1	1.50	1.50	2.25	1.92 SQM
G	1	1.50	1.50	2.25	1.92 SQM
H	1	1.50	1.50	2.25	1.92 SQM
I	1	1.50	1.50	2.25	1.92 SQM
J	1	1.50	1.50	2.25	1.92 SQM
K	1	1.50	1.50	2.25	1.92 SQM
L	1	1.50	1.50	2.25	1.92 SQM
M	1	1.50	1.50	2.25	1.92 SQM
N	1	1.50	1.50	2.25	1.92 SQM
O	1	1.50	1.50	2.25	1.92 SQM
P	1	1.50	1.50	2.25	1.92 SQM
Q	1	1.50	1.50	2.25	1.92 SQM
R	1	1.50	1.50	2.25	1.92 SQM
S	1	1.50	1.50	2.25	1.92 SQM
T	1	1.50	1.50	2.25	1.92 SQM
U	1	1.50	1.50	2.25	1.92 SQM
V	1	1.50	1.50	2.25	1.92 SQM
W	1	1.50	1.50	2.25	1.92 SQM
X	1	1.50	1.50	2.25	1.92 SQM
Y	1	1.50	1.50	2.25	1.92 SQM
Z	1	1.50	1.50	2.25	1.92 SQM
TOTAL					171.30 SQM

AREA DETAIL OF 3BHK + SERVANT TOWER
 (SINGLE UNIT) 16th FLOOR

BLOCK	NO. OF BLOCK	WIDTH	LENGTH	AREA	UNITS
A	1	4.50	2.95	13.28	11.75 SQM
B	1	1.50	1.50	2.25	1.92 SQM
C	1	1.50	1.50	2.25	1.92 SQM
D	1	1.50	1.50	2.25	1.92 SQM
E	1	1.50	1.50	2.25	1.92 SQM
F	1	1.50	1.50	2.25	1.92 SQM
G	1	1.50	1.50	2.25	1.92 SQM
H	1	1.50	1.50	2.25	1.92 SQM
I	1	1.50	1.50	2.25	1.92 SQM
J	1	1.50	1.50	2.25	1.92 SQM
K	1	1.50	1.50	2.25	1.92 SQM
L	1	1.50	1.50	2.25	1.92 SQM
M	1	1.50	1.50	2.25	1.92 SQM
N	1	1.50	1.50	2.25	1.92 SQM
O	1	1.50	1.50	2.25	1.92 SQM
P	1	1.50	1.50	2.25	1.92 SQM
Q	1	1.50	1.50	2.25	1.92 SQM
R	1	1.50	1.50	2.25	1.92 SQM
S	1	1.50	1.50	2.25	1.92 SQM
T	1	1.50	1.50	2.25	1.92 SQM
U	1	1.50	1.50	2.25	1.92 SQM
V	1	1.50	1.50	2.25	1.92 SQM
W	1	1.50	1.50	2.25	1.92 SQM
X	1	1.50	1.50	2.25	1.92 SQM
Y	1	1.50	1.50	2.25	1.92 SQM
Z	1	1.50	1.50	2.25	1.92 SQM
TOTAL					171.30 SQM

GROUND FLOOR CIRCULATION AREA IN PAR
 (SINGLE UNIT) 16th FLOOR

BLOCK	NO. OF BLOCK	WIDTH	LENGTH	AREA	UNITS
A	1	4.50	2.95	13.28	11.75 SQM
B	1	1.50	1.50	2.25	1.92 SQM
C	1	1.50	1.50	2.25	1.92 SQM
D	1	1.50	1.50	2.25	1.92 SQM
E	1	1.50	1.50	2.25	1.92 SQM
F	1	1.50	1.50	2.25	1.92 SQM
G	1	1.50	1.50	2.25	1.92 SQM
H	1	1.50	1.50	2.25	1.92 SQM
I	1	1.50	1.50	2.25	1.92 SQM
J	1	1.50	1.50	2.25	1.92 SQM
K	1	1.50	1.50	2.25	1.92 SQM
L	1	1.50	1.50	2.25	1.92 SQM
M	1	1.50	1.50	2.25	1.92 SQM
N	1	1.50	1.50	2.25	1.92 SQM
O	1	1.50	1.50	2.25	1.92 SQM
P	1	1.50	1.50	2.25	1.92 SQM
Q	1	1.50	1.50	2.25	1.92 SQM
R	1	1.50	1.50	2.25	1.92 SQM
S	1	1.50	1.50	2.25	1.92 SQM
T	1	1.50	1.50	2.25	1.92 SQM
U	1	1.50	1.50	2.25	1.92 SQM
V	1	1.50	1.50	2.25	1.92 SQM
W	1	1.50	1.50	2.25	1.92 SQM
X	1	1.50	1.50	2.25	1.92 SQM
Y	1	1.50	1.50	2.25	1.92 SQM

THE DRAWING IS A "COPYRIGHT" OF THE ARCHITECT AND IS NOT TO BE REPRODUCED OR TRANSMITTED IN ANY FORM OR BY ANY MEANS, ELECTRONIC OR MECHANICAL, INCLUDING PHOTOCOPYING, RECORDING, OR BY ANY INFORMATION STORAGE AND RETRIEVAL SYSTEM, WITHOUT THE WRITTEN PERMISSION OF THE ARCHITECT.

NO.	DATE	REVISIONS TO	BY

GENERAL NOTES
 1. ALL DIMENSIONS ARE IN M UNLESS MENTIONED
 2. BASEMENT IS TOTALLY MECHANICALLY VENTILATED AS PER I.E.C. NORMS.

NOTES:
 ALL BUILDINGS ABOVE AS MKTGS. HAVE PROVISION OF SPARKLER SYSTEM AS FIRE FIGHTING MEASURE.

Checked and found OK for submission by the architect. This drawing is to be used for the purpose of the contract only. It is not to be used for any other purpose without the written permission of the architect.

GROUP HOUSING PROJECT
 TODAY HOUSING ON 21ST ACRES
 CHANDIGARH, PUNJAB
 (UNDER LICENSE NO 2 OF 2008)

GROUP HOUSING DEVELOPERS PVT. LTD.
 1007 FOOT PATH, GATE NO. 1, PHASE I, CHANDIGARH, PUNJAB

APPROVED BY
 S.M. SHAH
 ARCHITECT
 C.P. KURREJA ASSOCIATES
 1007 FOOT PATH, GATE NO. 1, PHASE I, CHANDIGARH, PUNJAB

SCALE: 1:100
 DATE: 15/07/2008
 DRAWN BY: D.C. KUMAR

PROJECT NO. 1007
 SHEET NO. 1007/001

BASEMENT PLAN (PART PLAN 1)
 S.M. SHAH
 ARCHITECT

C.P. KURREJA ASSOCIATES
 1007 FOOT PATH, GATE NO. 1, PHASE I, CHANDIGARH, PUNJAB
 TEL: 91-172-2611111 FAX: 91-172-2611111
 WWW.CPKA.CO.IN

REVISION
 R/O

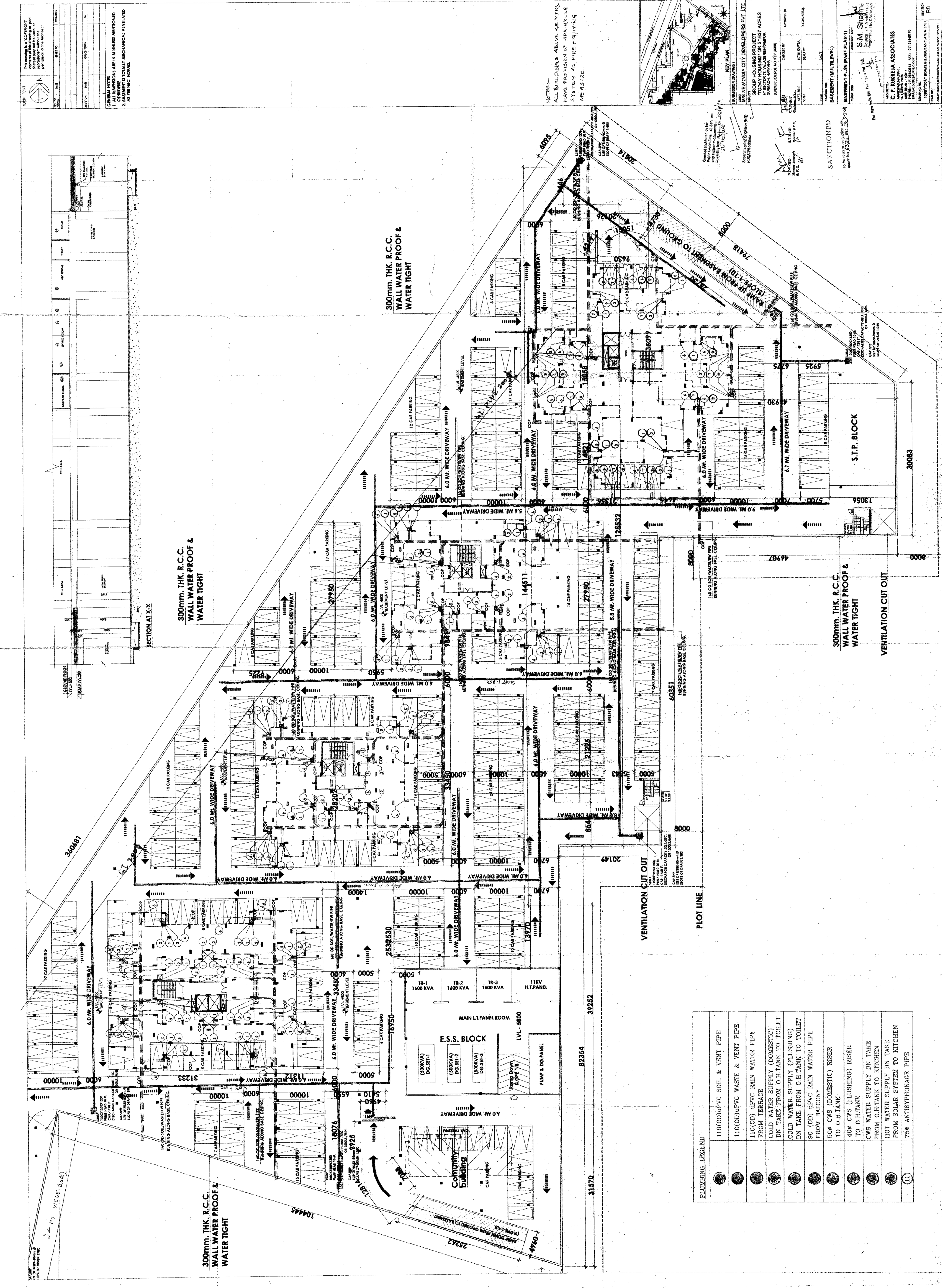

PLUMBING LEGEND	DESCRIPTION
●	110(OD)UPVC SOIL & VENT PIPE
○	110(OD)UPVC WASTE & VENT PIPE
○	110(OD)UPVC RAIN WATER PIPE FROM TERRACE
○	COLD WATER SUPPLY (DOMESTIC) DN TAKE FROM O.H.TANK TO TOILET
○	COLD WATER SUPPLY (FLUSHING) DN TAKE FROM O.H.TANK TO TOILET
○	90 (OD) UPVC RAIN WATER PIPE FROM BALCONY
○	500 CWS (DOMESTIC) RISER TO O.H.TANK
○	400 CWS (FLUSHING) RISER TO O.H.TANK
○	CWS WATER SUPPLY DN TAKE FROM O.H.TANK TO KITCHEN
○	HOT WATER SUPPLY DN TAKE FROM SOLAR SYSTEM TO KITCHEN
○	750 ANTISYPHONAGE PIPE

The drawing is a "COPYRIGHT" drawing and its reproduction or use without the permission of the Architect.

NO. OF REVISION	DATE	DESCRIPTION	BY
1	10/10/2010	ISSUED TO	
2	10/10/2010	ISSUED TO	
3	10/10/2010	ISSUED TO	
4	10/10/2010	ISSUED TO	
5	10/10/2010	ISSUED TO	
6	10/10/2010	ISSUED TO	
7	10/10/2010	ISSUED TO	
8	10/10/2010	ISSUED TO	
9	10/10/2010	ISSUED TO	

GENERAL NOTES
1. ALL DIMENSIONS ARE IN MM UNLESS MENTIONED OTHERWISE

LEGEND FOR VERTICAL PIPES

- | SYMBOL | DESCRIPTION |
|--------|----------------------------------|
| ① | 1000 S.C.I. SOIL AND VENT PIPE |
| ② | 1000 S.C.I. WASTE AND VENT PIPE |
| ③ | COLD WATER SUPPLY IN. TAKER |
| ④ | 600 WATER SUPPLY RISER TO G.H.T. |
| ⑤ | 1000 RAIN WATER PIPE |
| ⑥ | 1500 M.S. FIRE RISER |
| ⑦ | 1500 RAIN WATER PIPE |
| ⑧ | 2000 RAIN WATER PIPE |
| ⑨ | 500 A.S. PIPE |



Checked and found ok for Public Health (Internal) Serv. only subject to comments of the Engineer in Charge.

Approved by: *[Signature]*
S.M. Sharma
Architect

Client: M/S New India City Developers Pvt. Ltd.
Project: GROUP HOUSING PROJECT "TODAY HOUSING" ON 21.637 ACRES AT SECTOR 73 VILLAGE BEHRAMPUR, GURGAON, HARYANA (UNDER LICENCE NO 3 OF 2008)

DATE: SEPT. 2010
SCALE: AS SHOWN
DRAWING TITLE: COMMUNITY BUILDING
APPROVED BY: *[Signature]*
CHECKED BY: NITIN GUPTA
D.C. KURREJA

(SUBMISSION DRAWING)

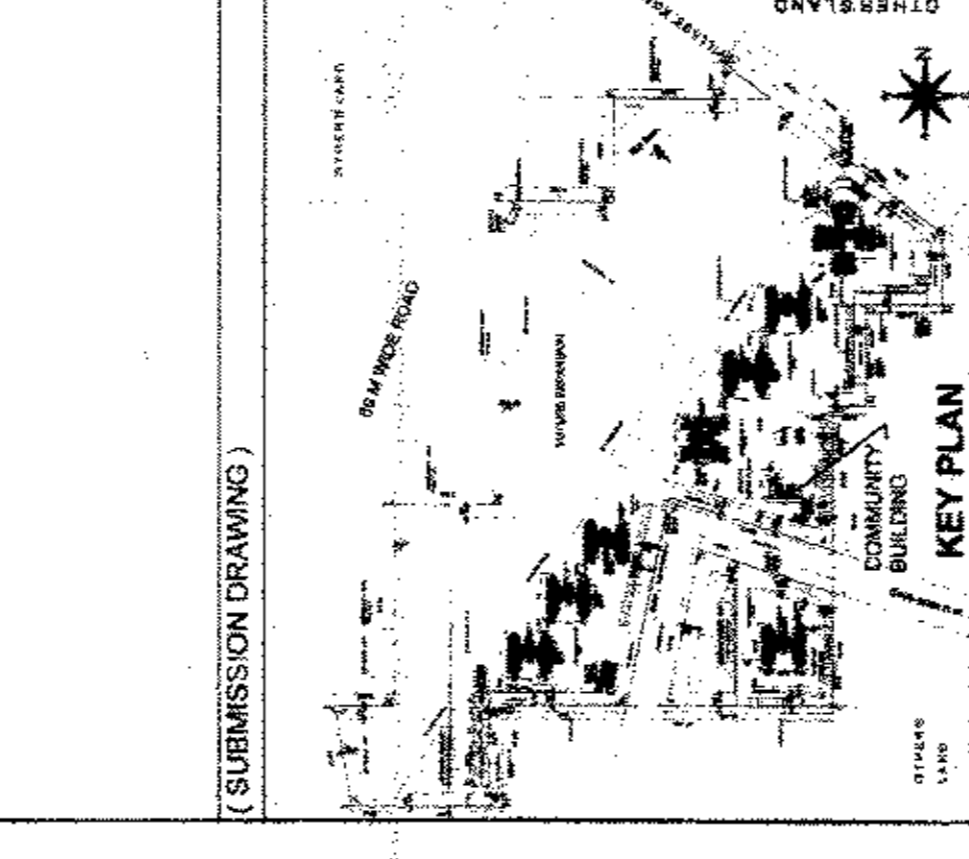

CLIENT: M/S NEW INDIA CITY DEVELOPERS PVT. LTD.
PROJECT: GROUP HOUSING PROJECT "TODAY HOUSING" ON 21.637 ACRES AT SECTOR 73 VILLAGE BEHRAMPUR, GURGAON, HARYANA (UNDER LICENCE NO 3 OF 2008)

DATE: SEPT. 2010
SCALE: AS SHOWN
DRAWING TITLE: COMMUNITY BUILDING
APPROVED BY: *[Signature]*
CHECKED BY: NITIN GUPTA
D.C. KURREJA

PLANS ELEVATION SECTIONS & AREA DETAIL

ARCHITECT: S.M. Sharma
Architect
Registration No. CA/1982/2008
Member of I.A.A. & I.A.C. (B)

ARCHITECTS: C. P. KURREJA ASSOCIATES
ASHIRWAD BUILDING,
NEW DELHI - 110016
PHONE - 011 28683653 FAX - 011 28685770
EMAIL - cpk@cpkassociates.com
DRAWING NO: 10007TODAY HOMES 04 (GURGAON) A.FFD
CAD NO: 13-5-10
REVISION: R0

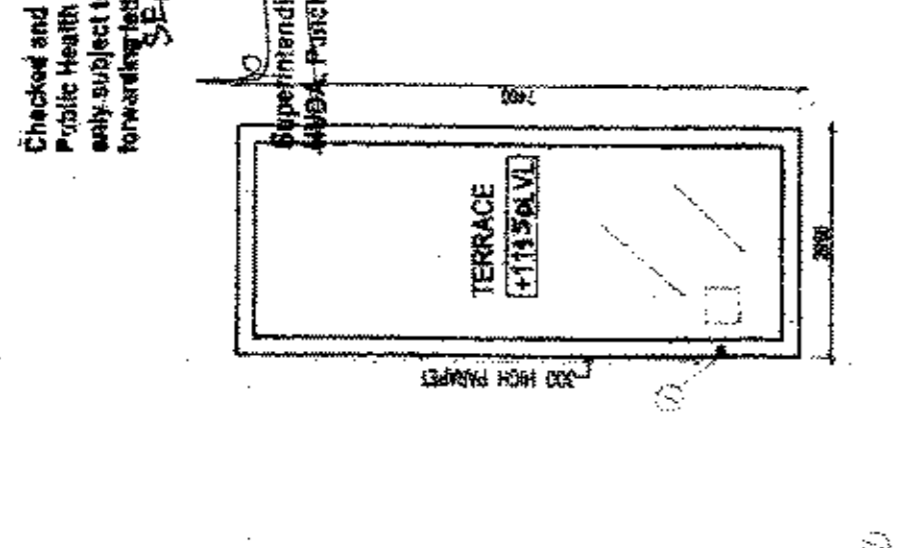

MUMTY TERRACE PLAN

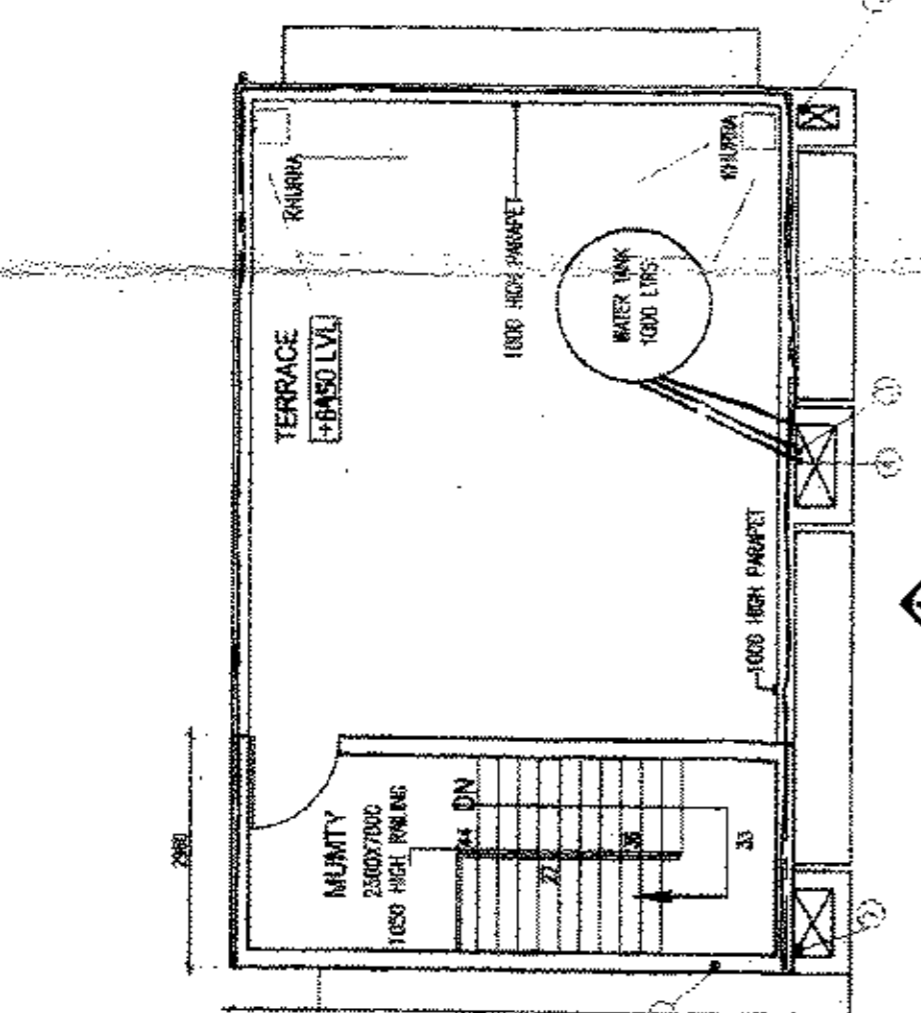

TERRACE PLAN

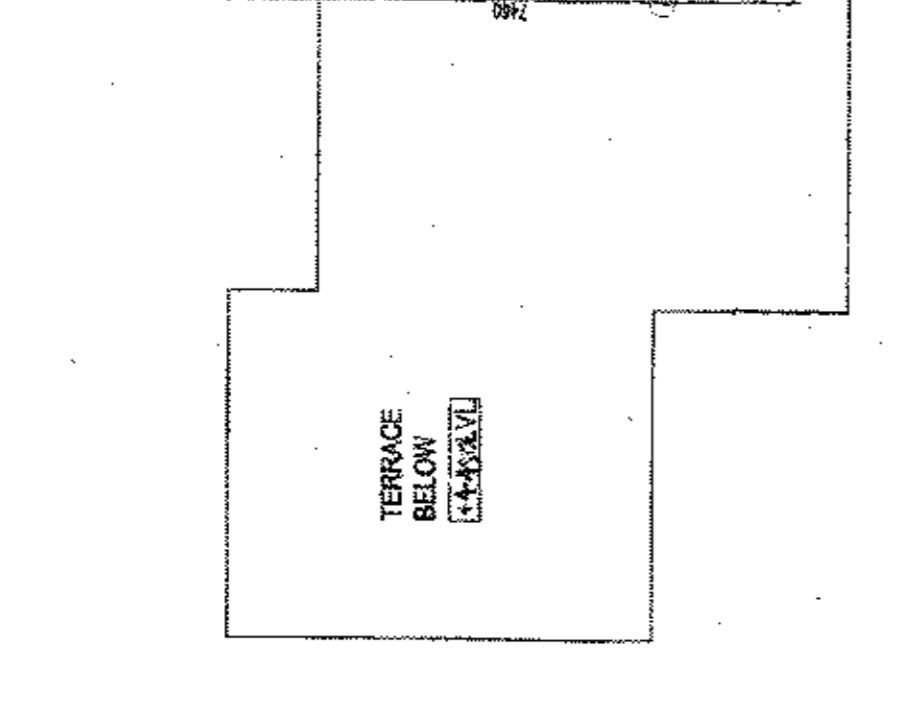

TERRACE PLAN

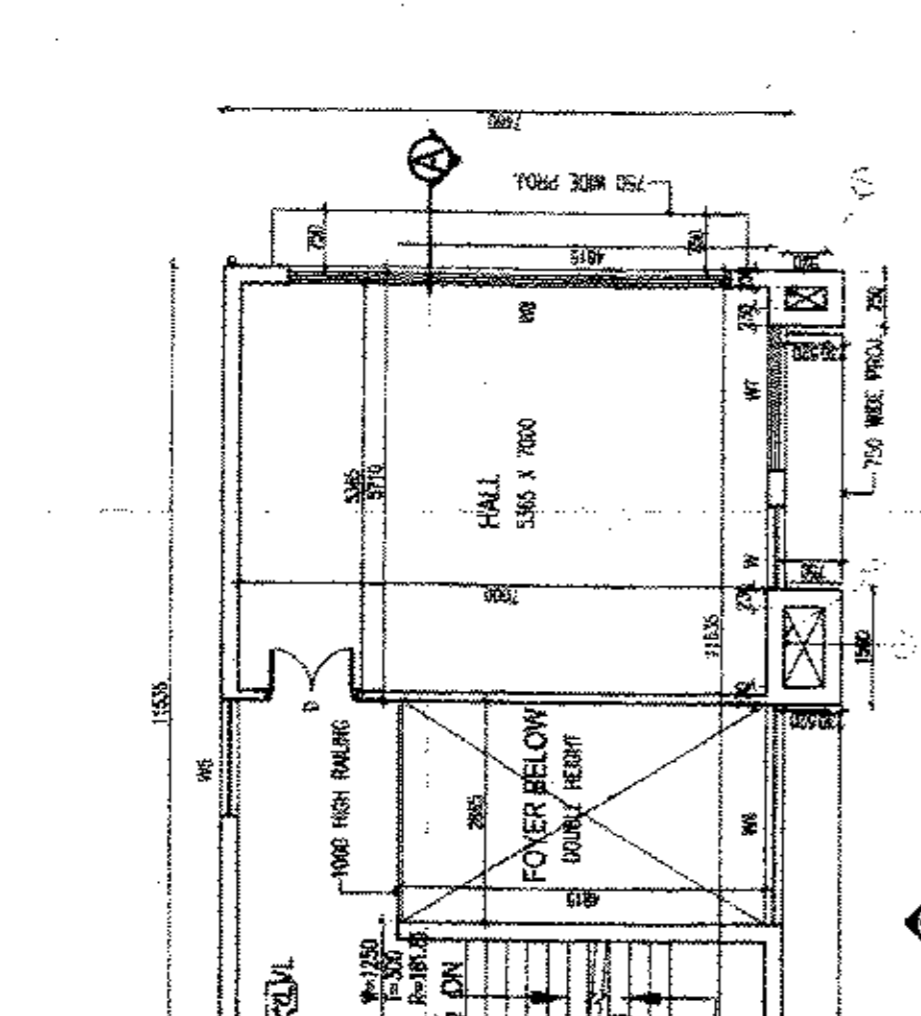

TERRACE PLAN

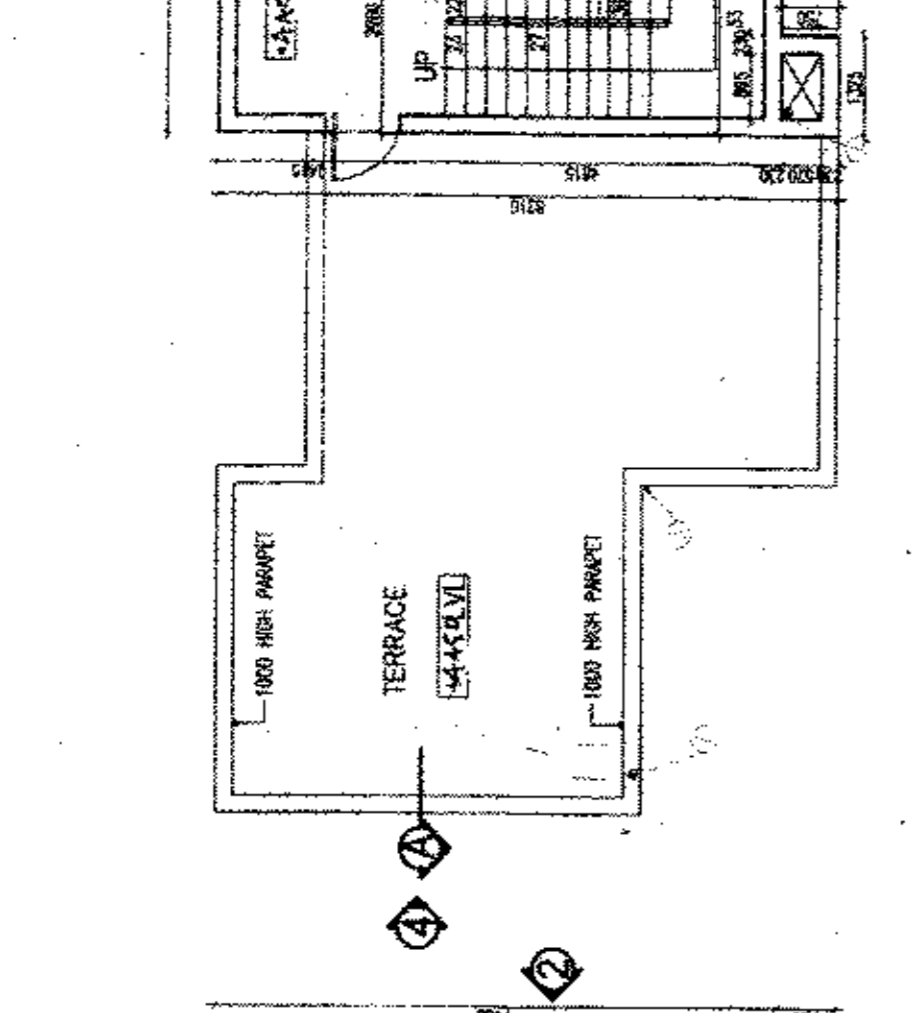

TERRACE PLAN

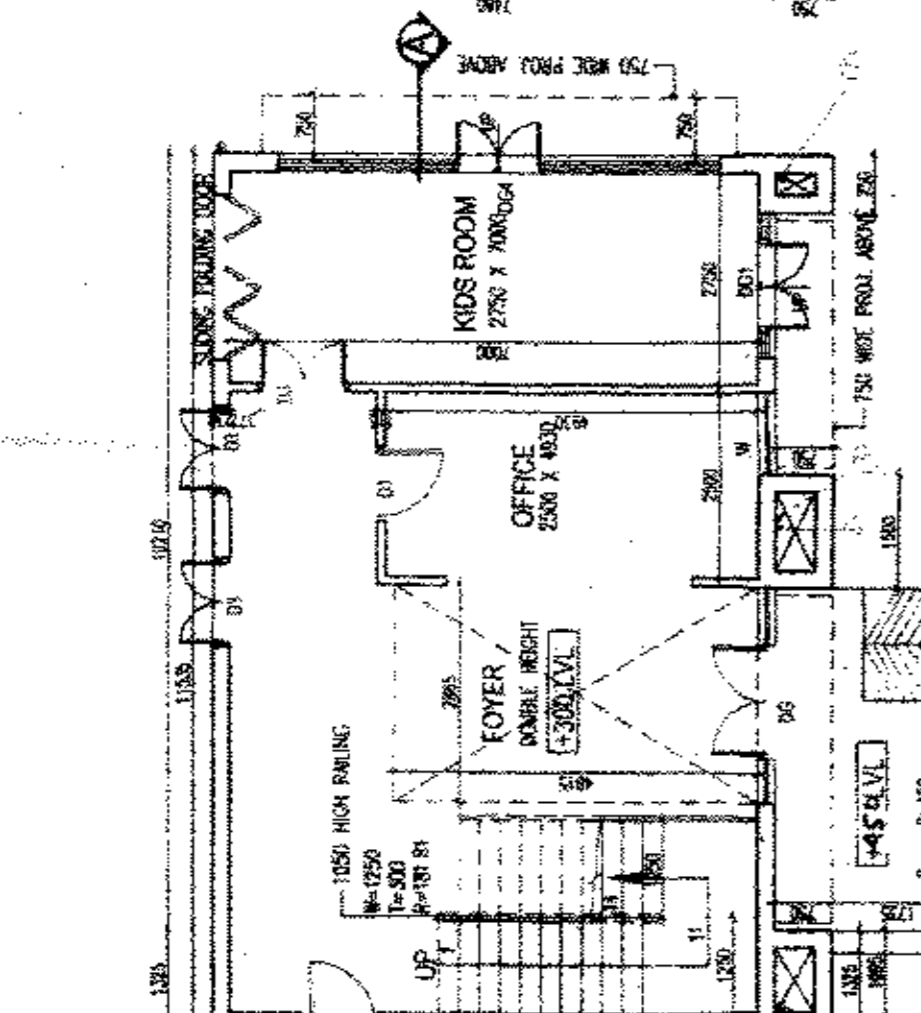

TERRACE PLAN

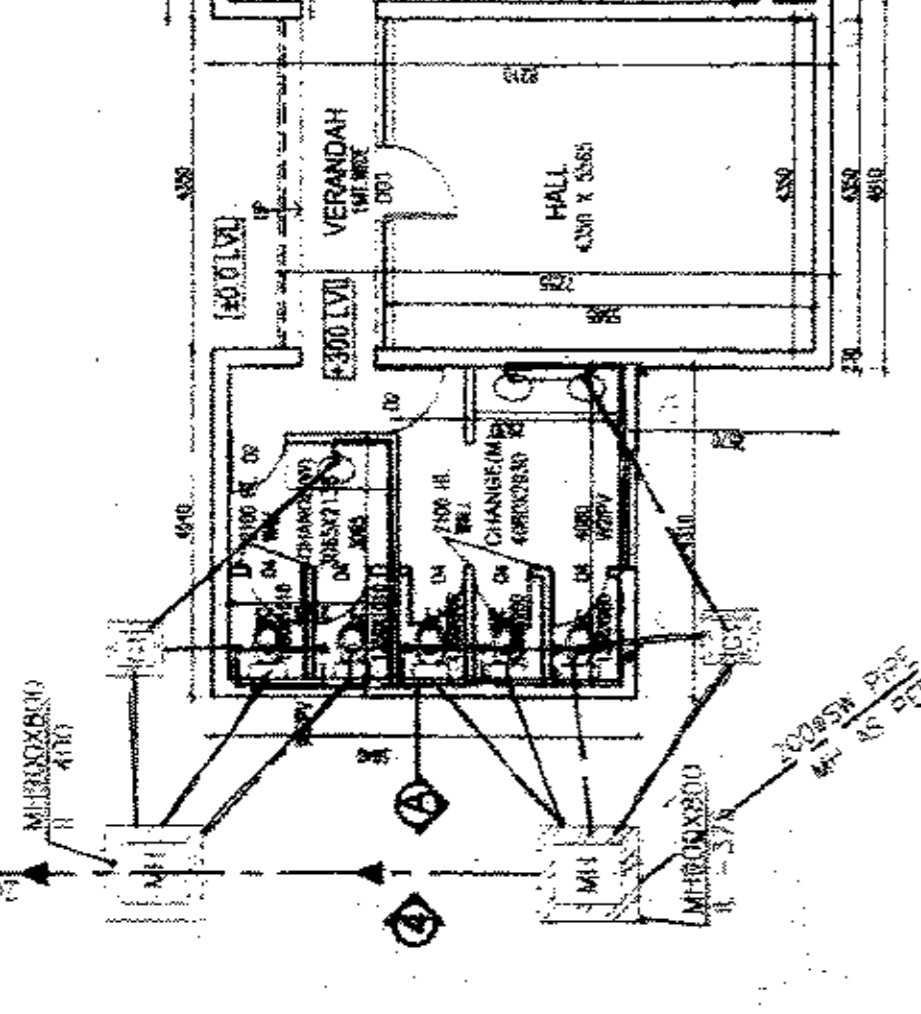

TERRACE PLAN

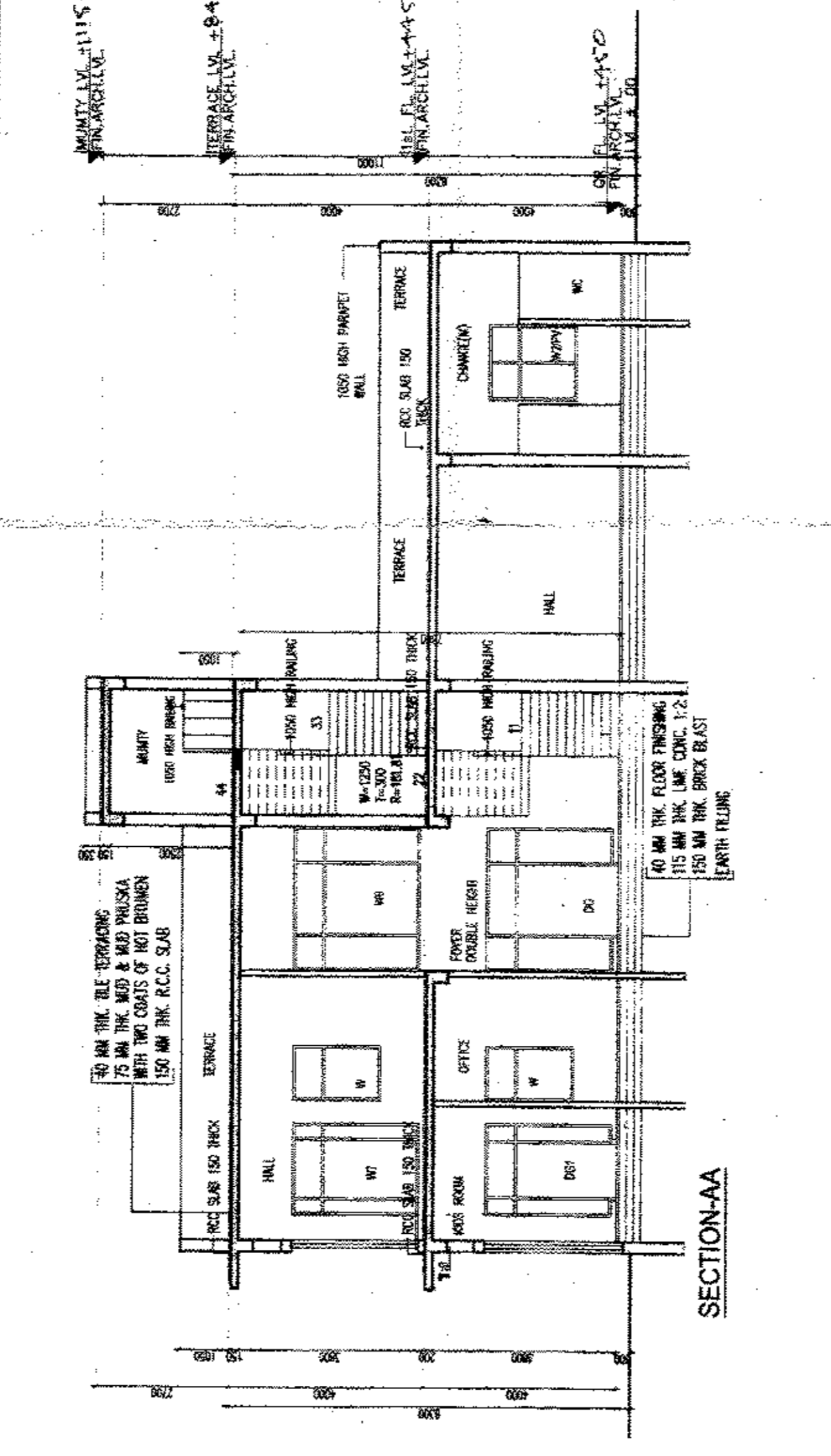

SECTION-AA

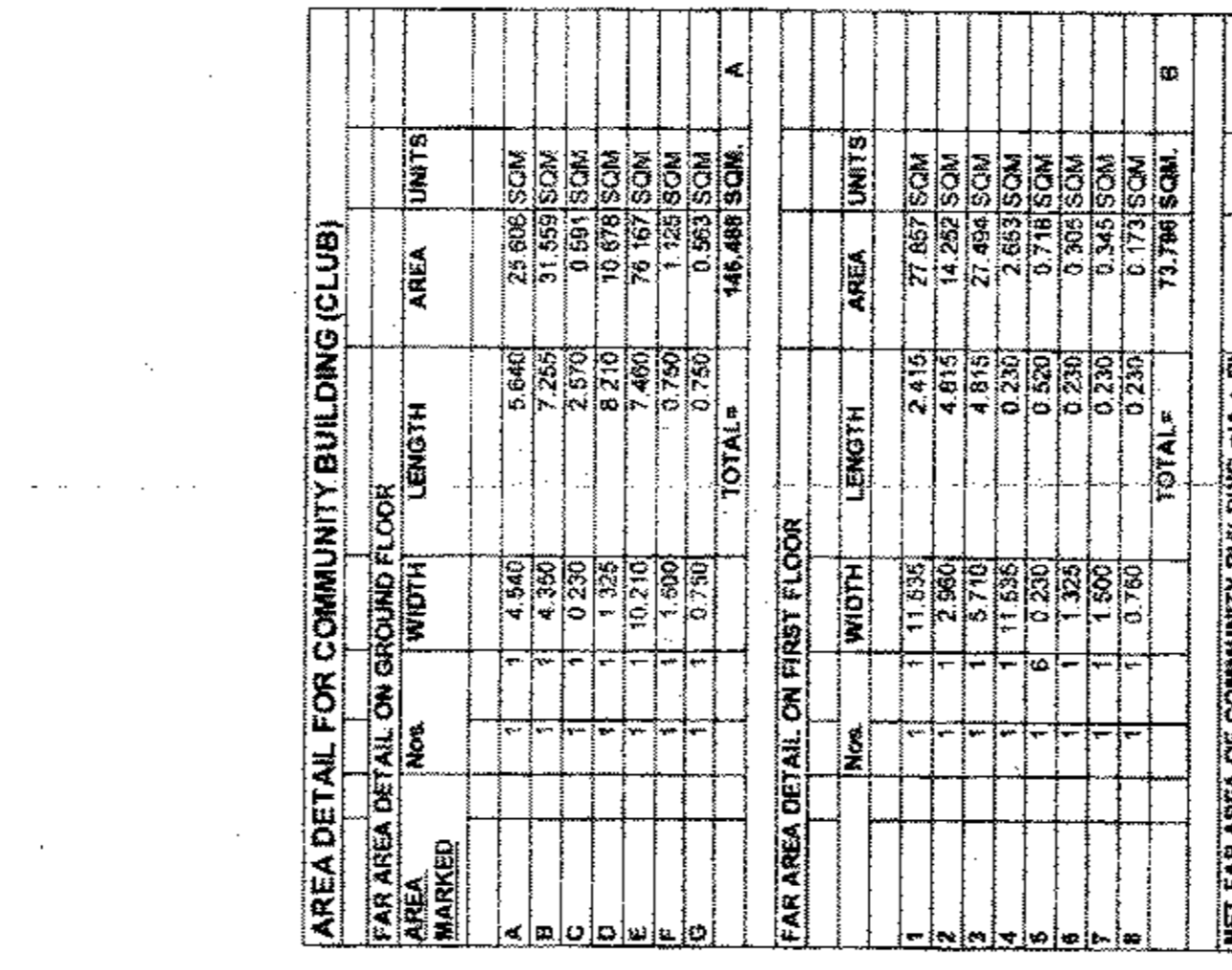

SECTION-AA

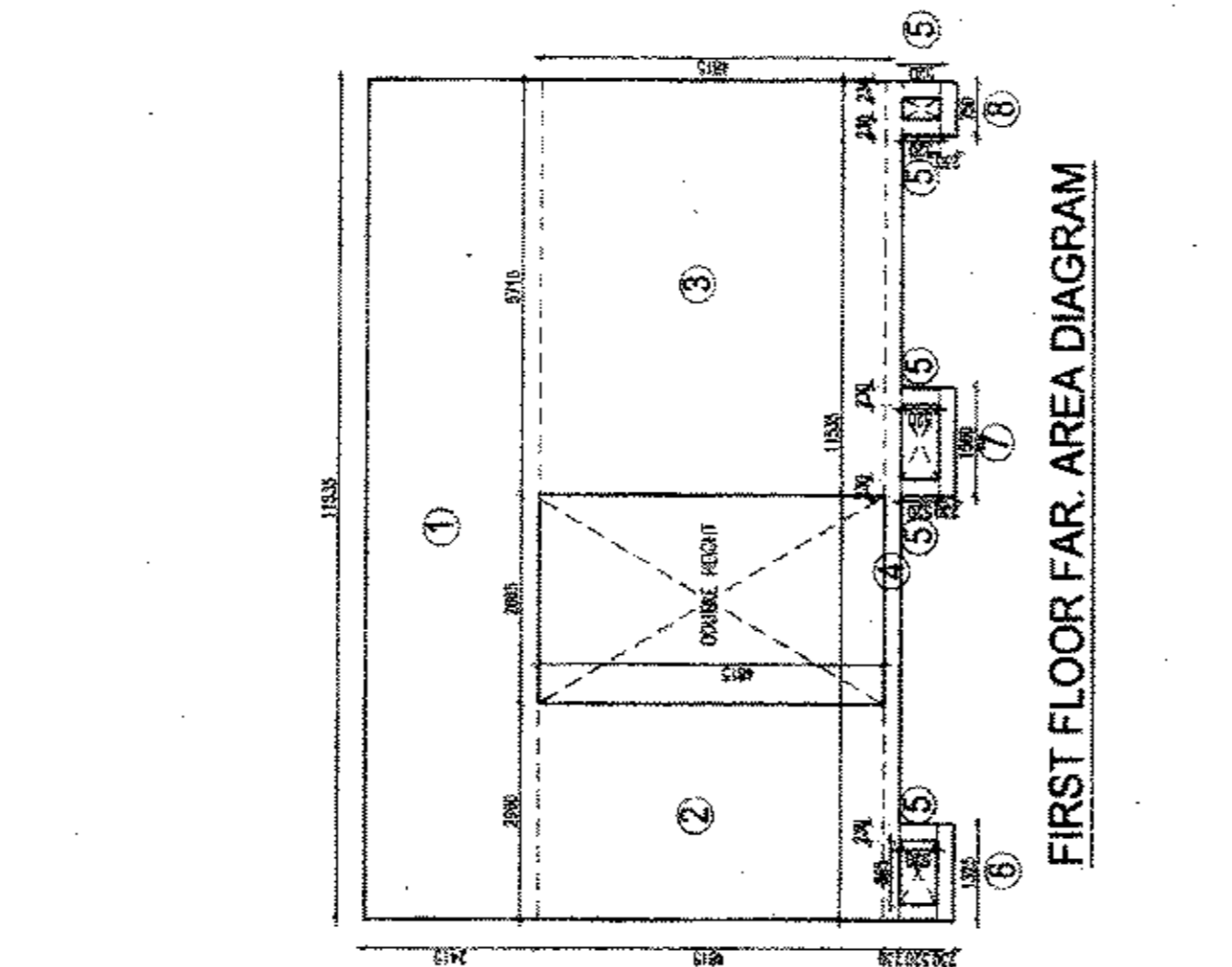

SECTION-AA

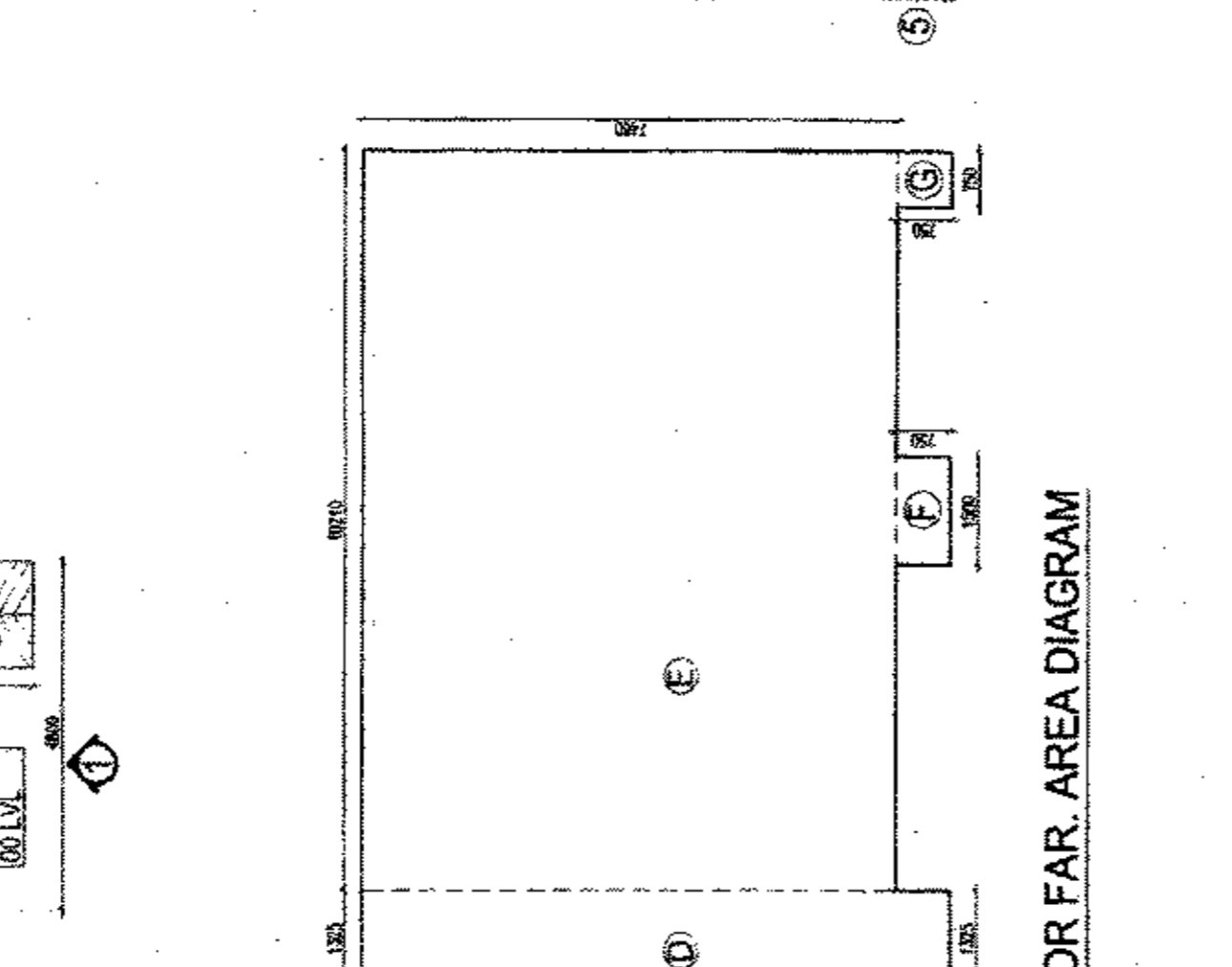

SECTION-AA

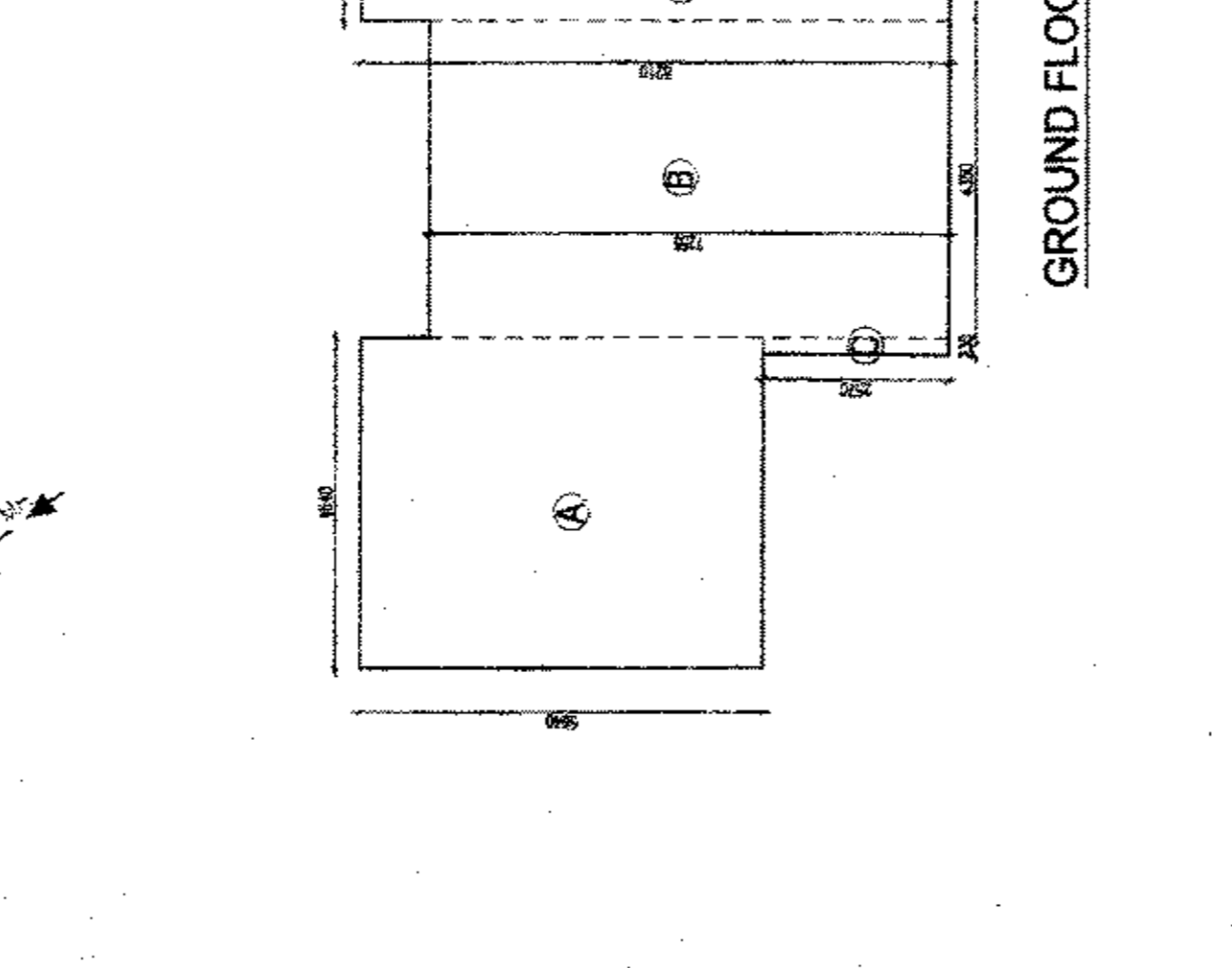

SECTION-AA

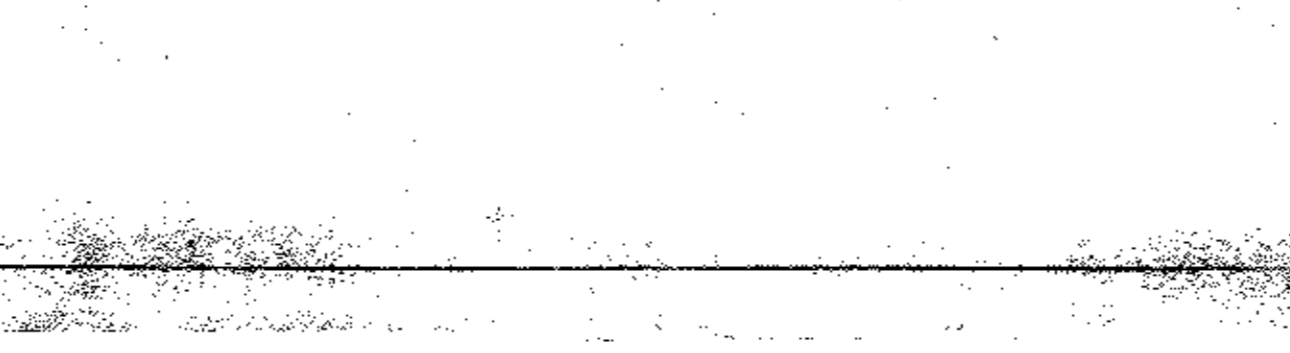

SECTION-AA

HORIZONTAL PIPE CONNECTIONS SHALL BE AS FOLLOWS.

FROM	TO	PIPE SIZE
FROM WASH BASIN TO IT	TO 1000 RAIN WATER PIPE	1000 RAIN WATER PIPE
FROM TOILET TO IT	TO 1000 RAIN WATER PIPE	1000 RAIN WATER PIPE
FROM TOILET TO IT	TO 1000 RAIN WATER PIPE	1000 RAIN WATER PIPE
FROM TOILET TO IT	TO 1000 RAIN WATER PIPE	1000 RAIN WATER PIPE

HORIZONTAL PIPE CONNECTIONS SHALL BE AS FOLLOWS.

SR.NO.	NAME	SIZE	Q.L. LVL.	INT. LVL.
1.	D	1200 X 2700	400	+2700
2.	D1	1000 X 2100	400	+2700
3.	D2	900 X 2100	400	+2700
4.	D4	750 X 2100	400	+2700
5.	D5	2865 X 2700	400	+2700
6.	D6	1880 X 2700	400	+2700
7.	D82	7000 X 2700	400	+2700
8.	D63	4350 X 2700	400	+2700
9.	D64	5845 X 2700	400	+2700
10.	D65	5095 X 2700	400	+2700
11.	D66	5672 X 2700	400	+2700
12.	D67	2528 X 2700	400	+2700

HORIZONTAL PIPE CONNECTIONS SHALL BE AS FOLLOWS.

SR.NO.	NAME	SIZE	Q.L. LVL.	INT. LVL.
13.	W	1115 X 1800	400	+2700
14.	W1	1200 X 1800	400	+2700
15.	W2/PV	1530 X 1800	400	+2700
16.	W3/PV	530 X 1800	400	+2700
17.	W4/PV	2400 X 1800	400	+2700
18.	W5/PV	1500 X 1800	400	+2700
19.	W6	2865 X 2600	400	+2700
20.	W7	1980 X 2600	400	+2700
21.	W8	5845 X 2600	400	+2700
22.	W9	5095 X 2700	400	+2700
23.	W10	3010 X 2700	400	+2700
24.	W11	5000 X 2700	400	+2700

HORIZONTAL PIPE CONNECTIONS SHALL BE AS FOLLOWS.

SR.NO.	NAME	SIZE	Q.L. LVL.	INT. LVL.
25.	D	1200 X 2700	400	+2700
26.	D1	1000 X 2100	400	+2700
27.	D2	900 X 2100	400	+2700
28.	D4	750 X 2100	400	+2700
29.	D5	2865 X 2700	400	+2700
30.	D6	1880 X 2700	400	+2700
31.	D82	7000 X 2700	400	+2700
32.	D63	4350 X 2700	400	+2700
33.	D64	5845 X 2700	400	+2700
34.	D65	5095 X 2700	400	+2700
35.	D66	5672 X 2700	400	+2700
36.	D67	2528 X 2700	400	+2700

HORIZONTAL PIPE CONNECTIONS SHALL BE AS FOLLOWS.

SR.NO.	NAME	SIZE	Q.L. LVL.	INT. LVL.
37.	W	1115 X 1800	400	+2700
38.	W1	1200 X 1800	400	+2700
39.	W2/PV	1530 X 1800	400	+2700
40.	W3/PV	530 X 1800	400	+2700
41.	W4/PV	2400 X 1800	400	+2700
42.	W5/PV	1500 X 1800	400	+2700
43.	W6	2865 X 2600	400	+2700
44.	W7	1980 X 2600	400	+2700
45.	W8	5845 X 2600	400	+2700
46.	W9	5095 X 2700	400	+2700
47.	W10	3010 X 2700	400	+2700
48.	W11	5000 X 2700	400	+2700

HORIZONTAL PIPE CONNECTIONS SHALL BE AS FOLLOWS.

SR.NO.	NAME	SIZE	Q.L. LVL.	INT. LVL.
49.	D	1200 X 2700	400	+2700
50.	D1	1000 X 2100	400	+2700
51.	D2	900 X 2100	400	+2700
52.	D4	750 X 2100	400	+2700
53.	D5	2865 X 2700	400	+2700
54.	D6	1880 X 2700	400	+2700
55.	D82	7000 X 2700	400	+2700
56.	D63	4350 X 2700	400	+2700
57.	D64	5845 X 2700	400	+2700
58.	D65	5095 X 2700	400	+2700
59.	D66	5672 X 2700	400	+2700
60.	D67	2528 X 2700	400	+2700

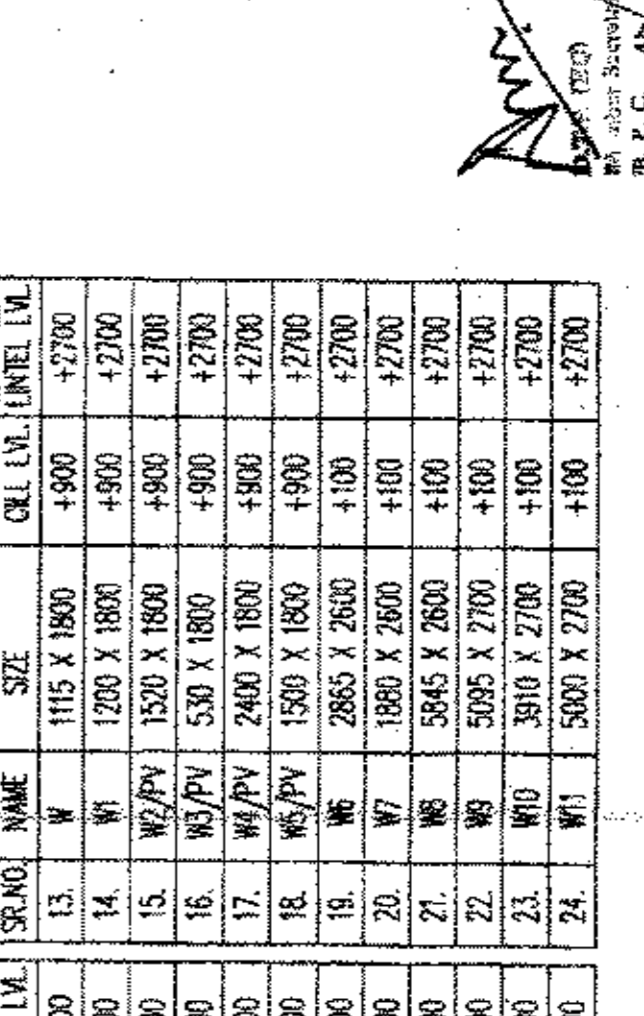

ELEVATION-1

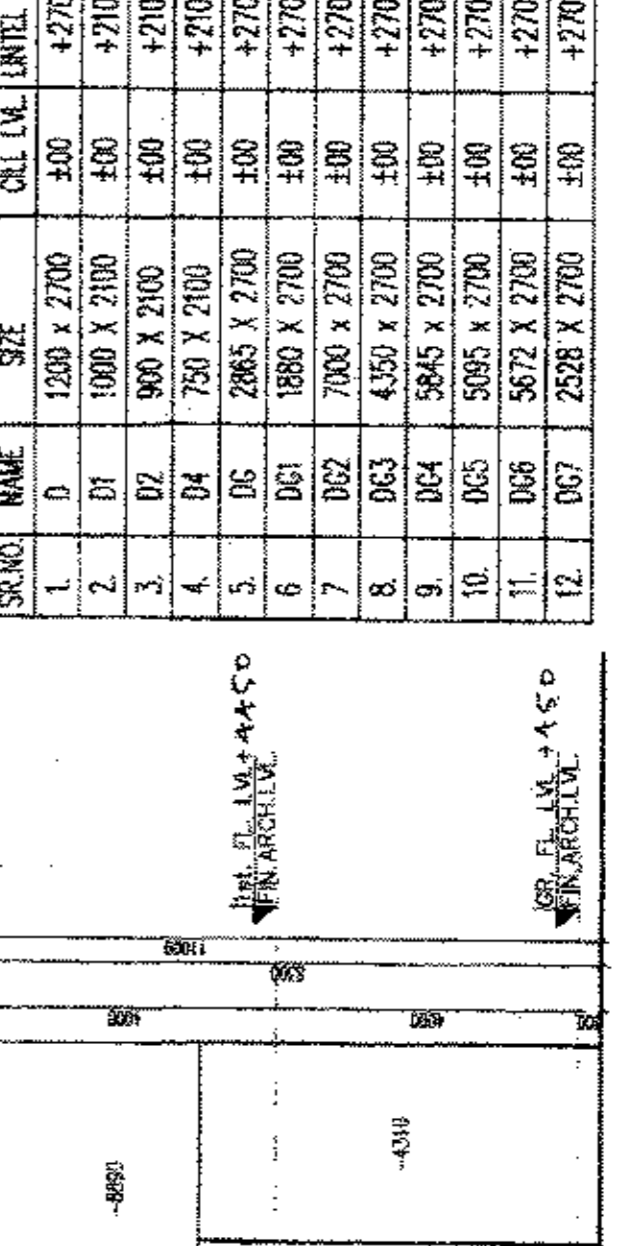

ELEVATION-2

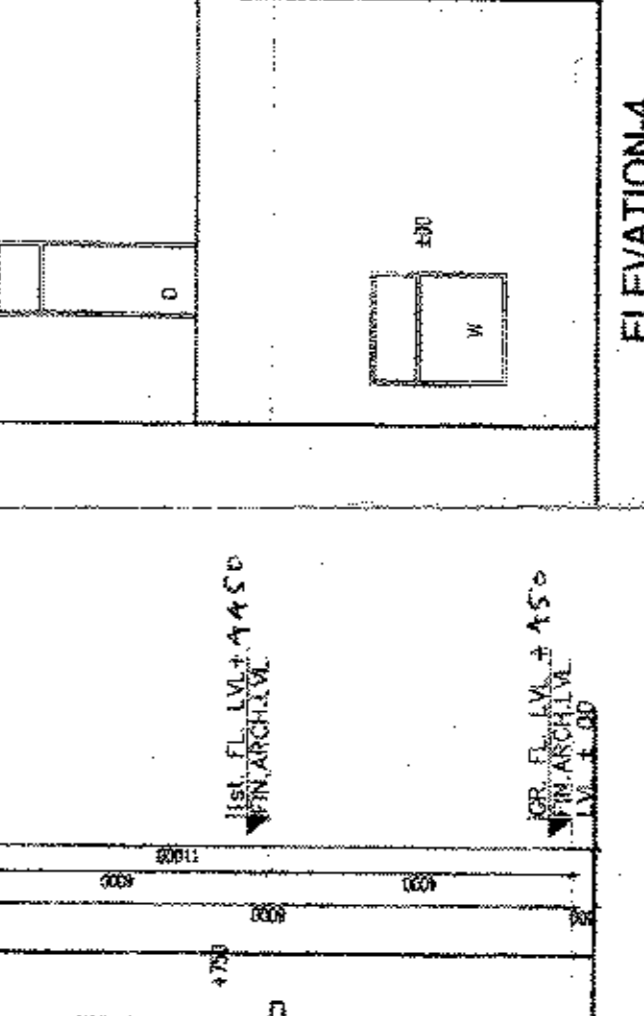

ELEVATION-3

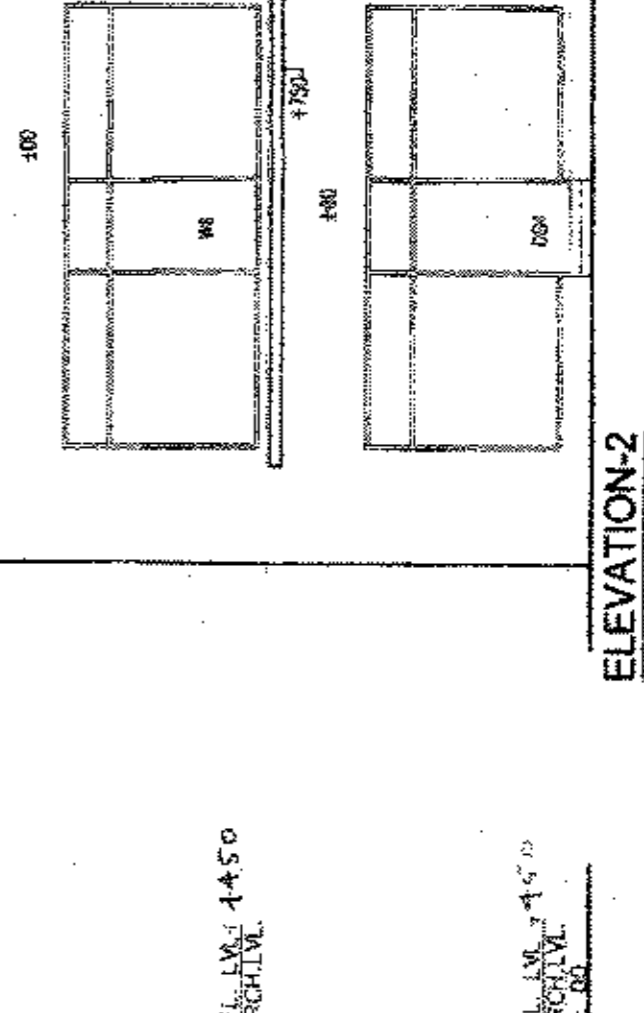

ELEVATION-4

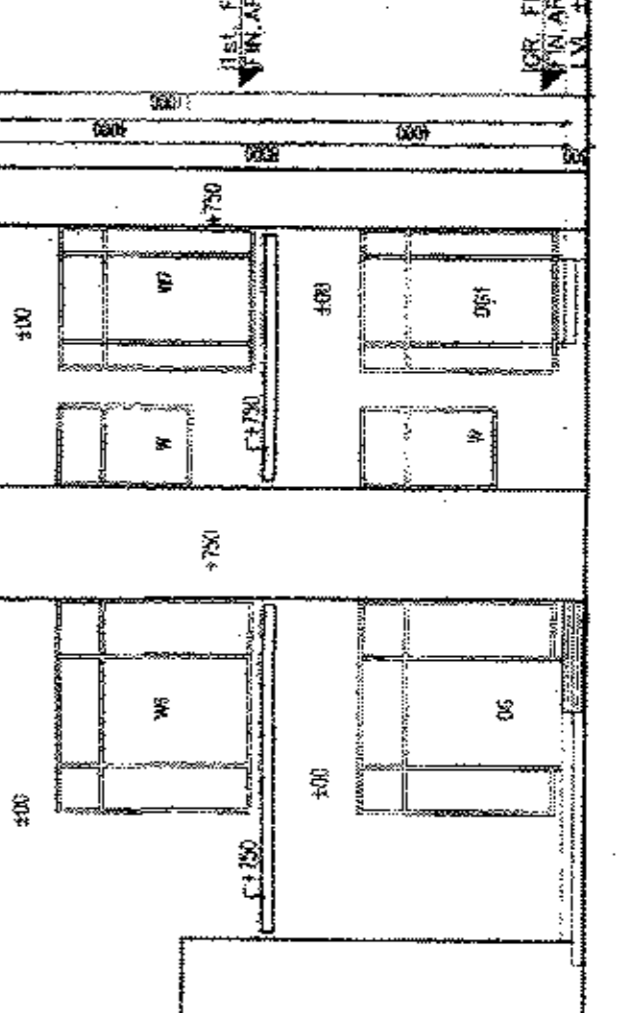

ELEVATION-5

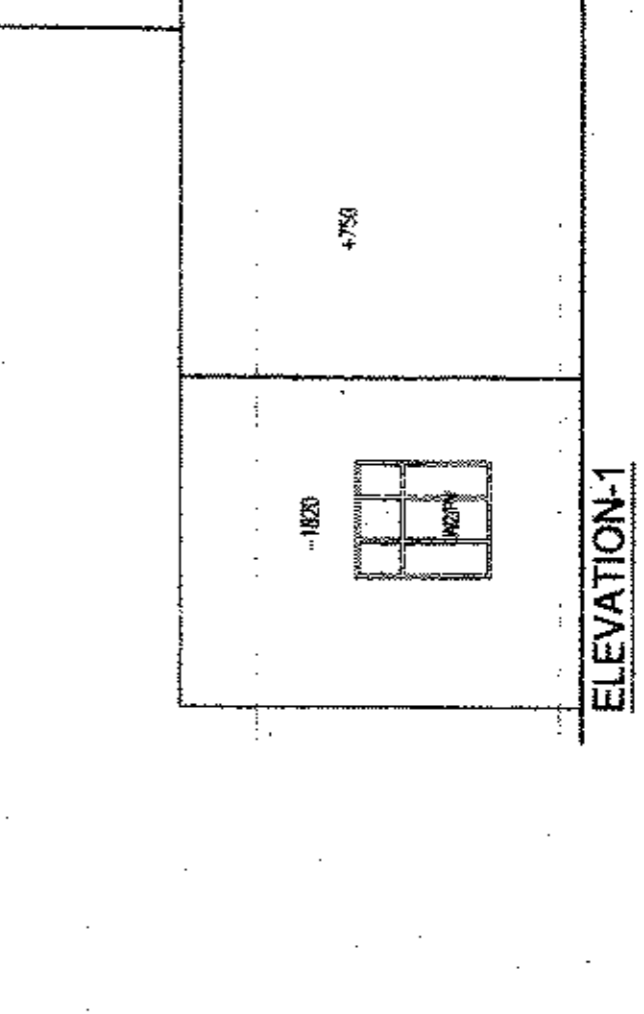

ELEVATION-6

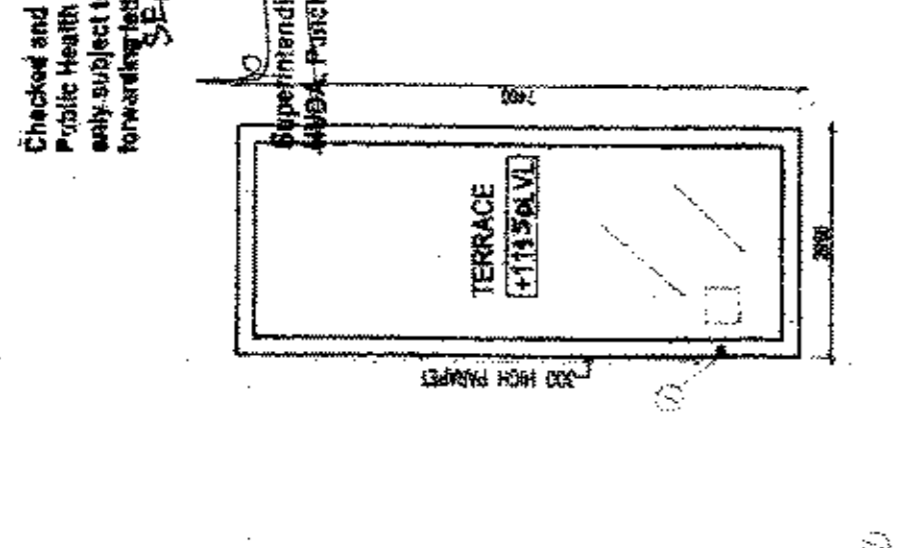

GROUND FLOOR PLAN

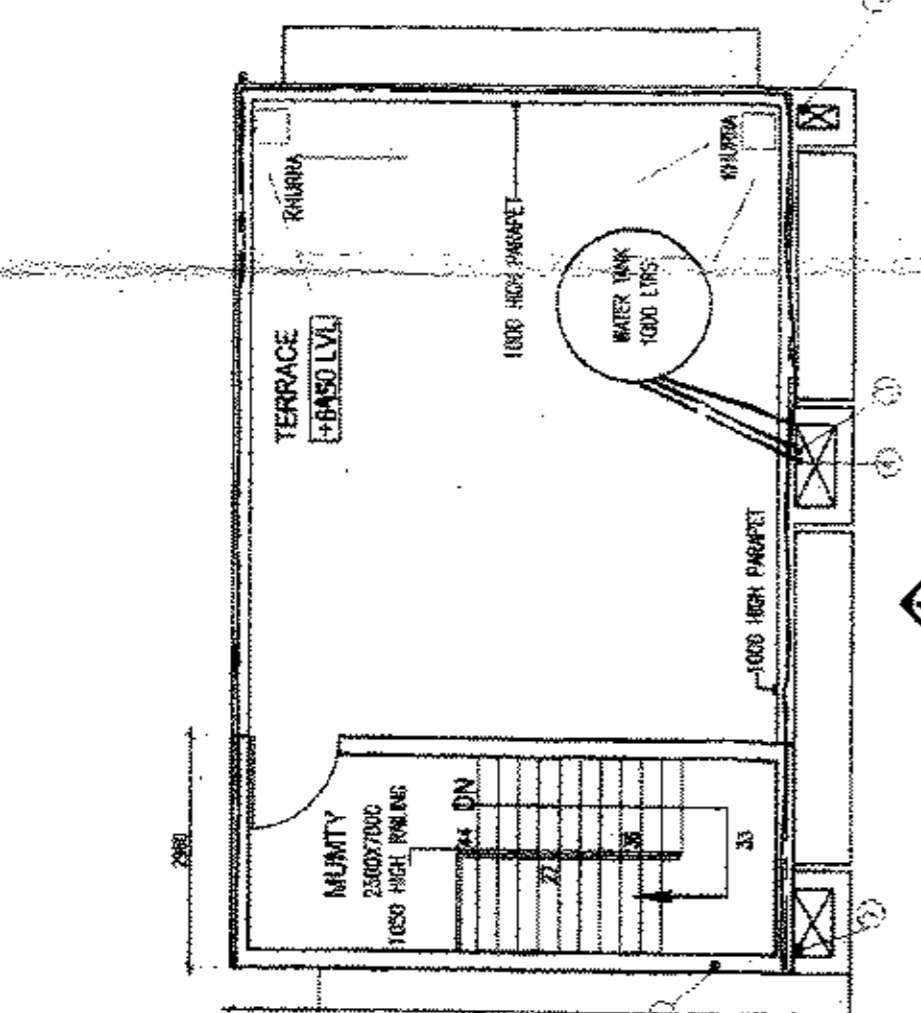

GROUND FLOOR PLAN

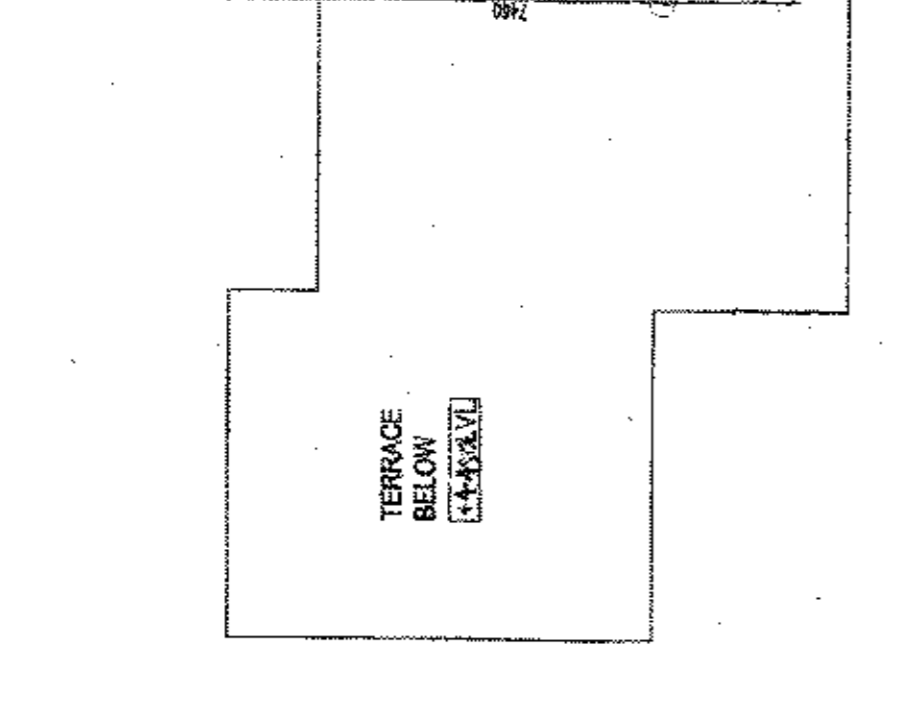

GROUND FLOOR PLAN

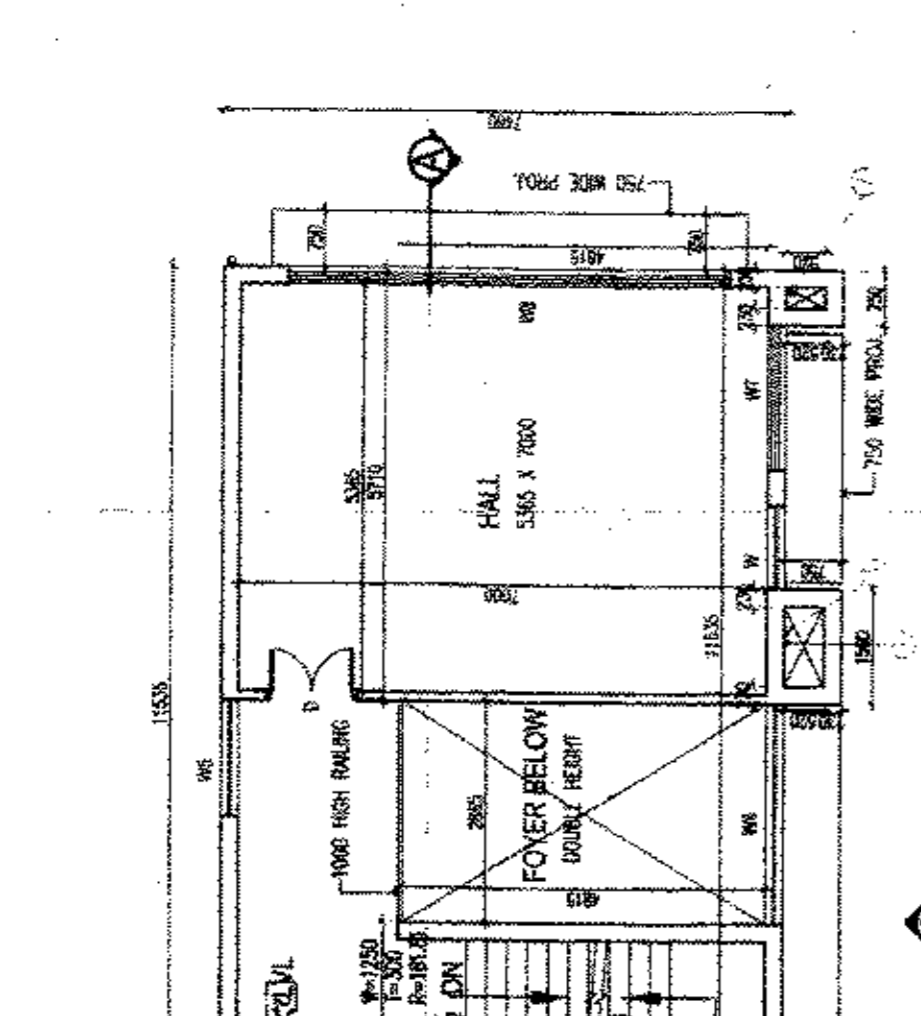

GROUND FLOOR PLAN

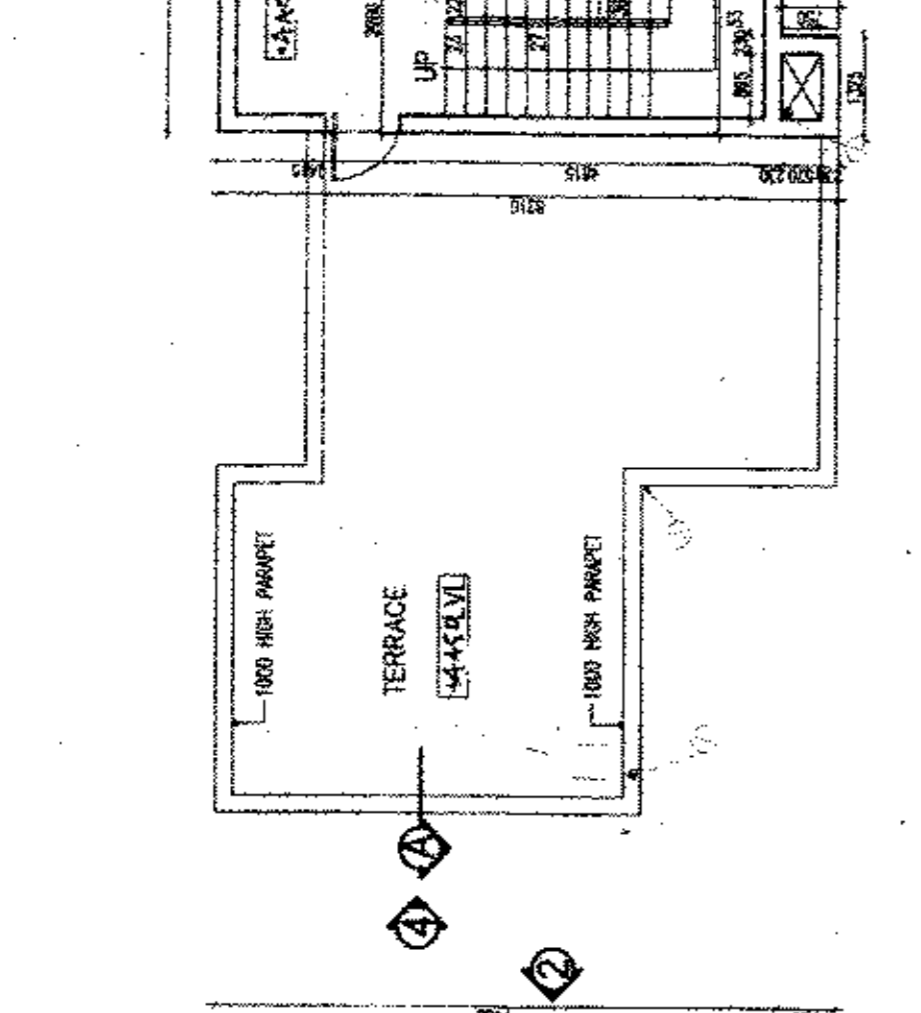

GROUND FLOOR PLAN

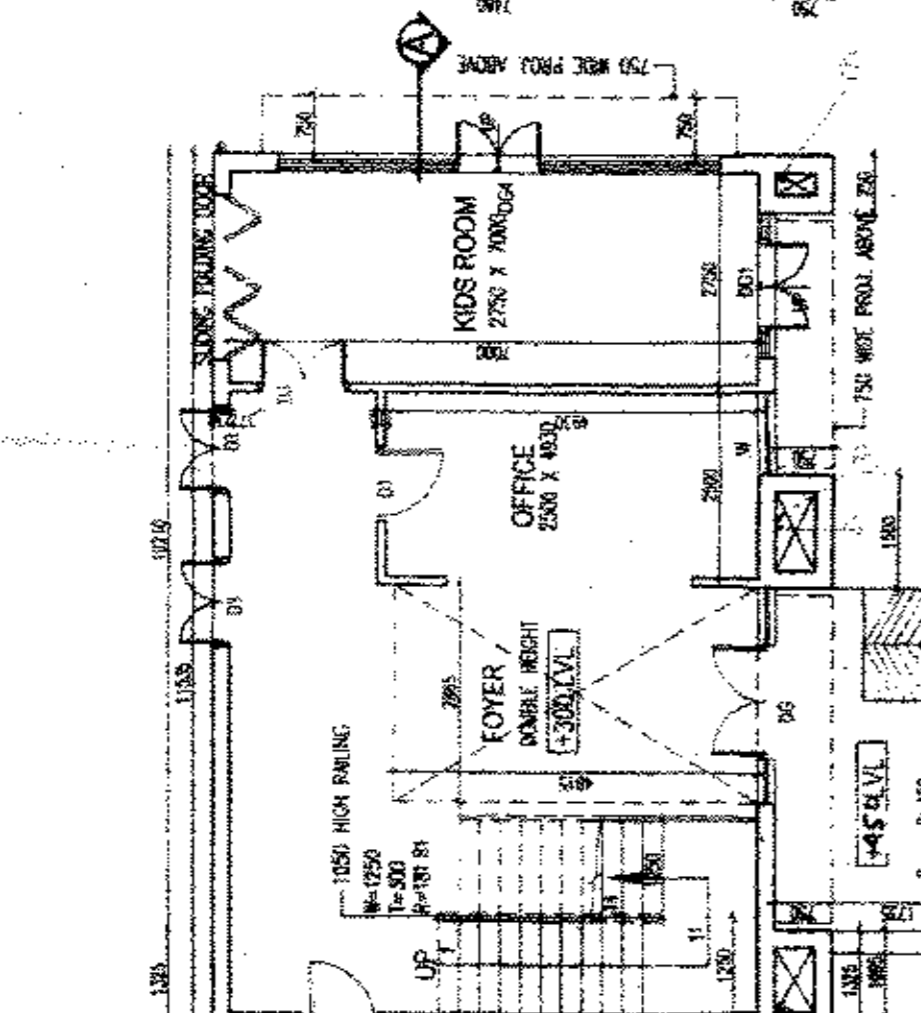

GROUND FLOOR PLAN

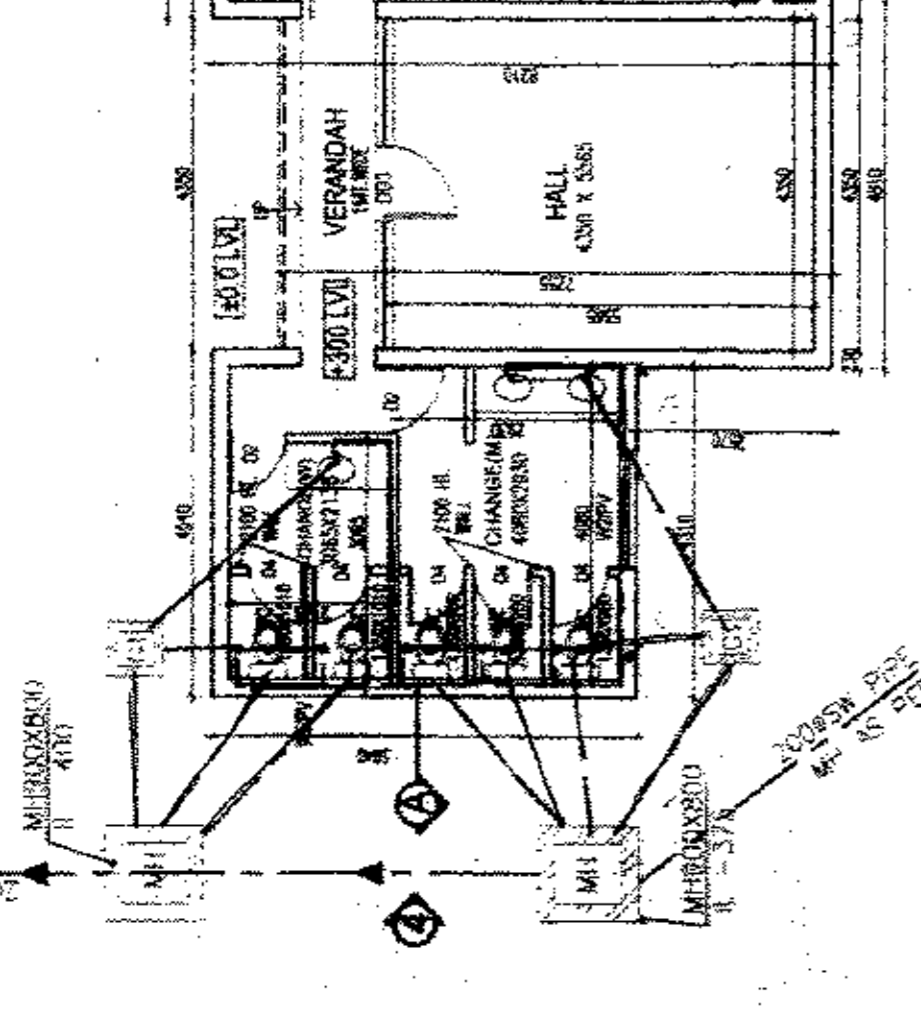

GROUND FLOOR PLAN

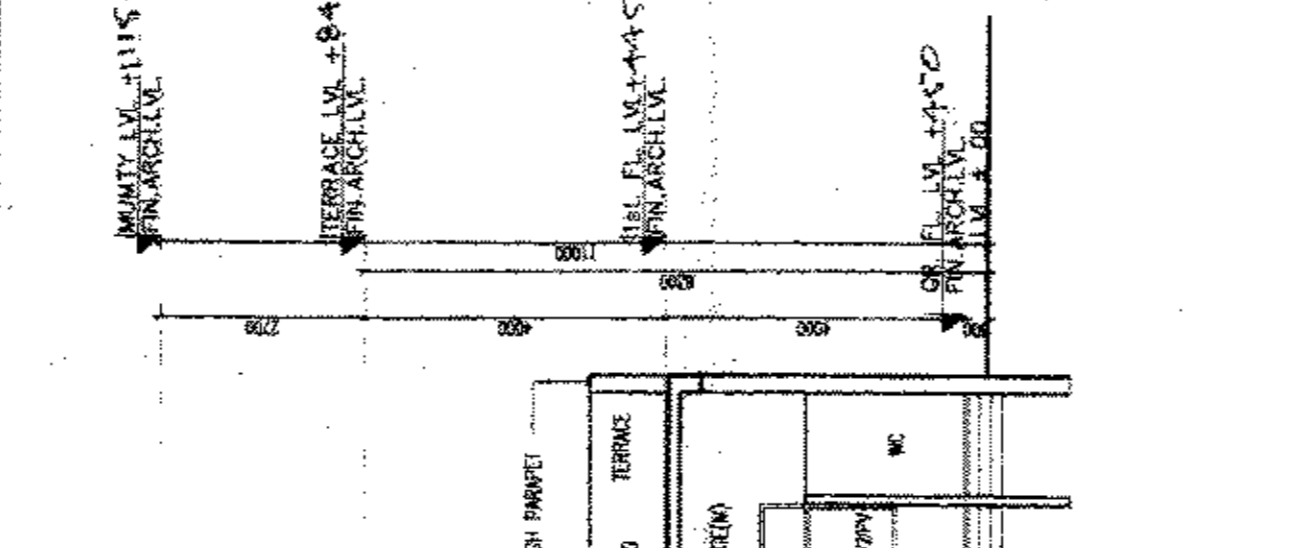

FIRST FLOOR PLAN

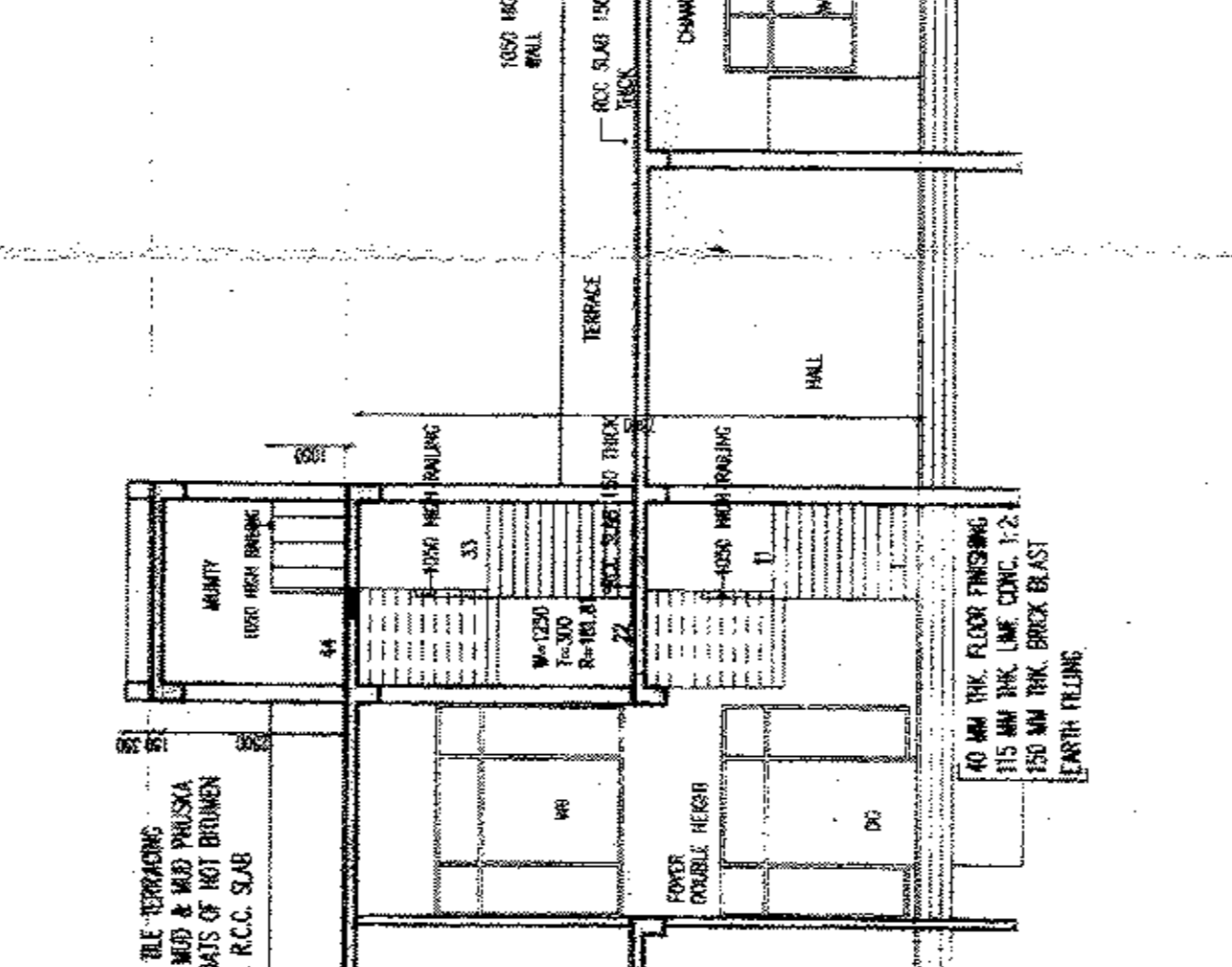

FIRST FLOOR PLAN

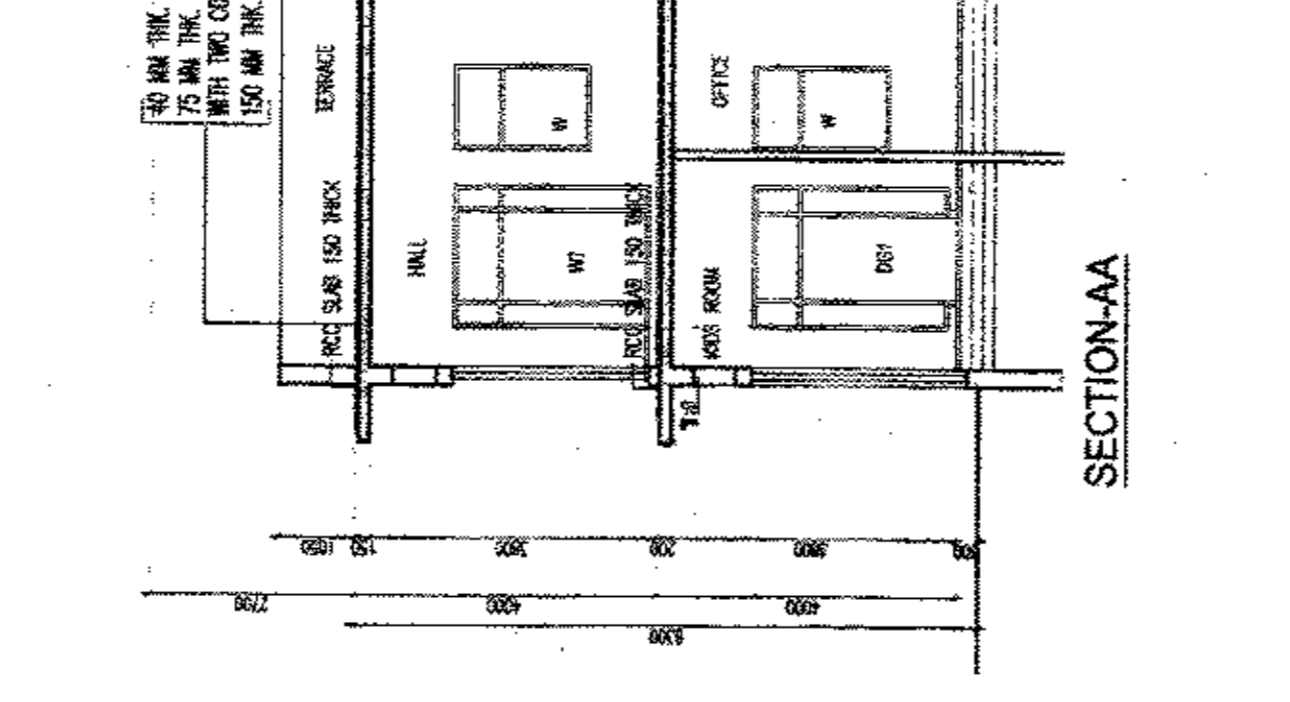

FIRST FLOOR PLAN

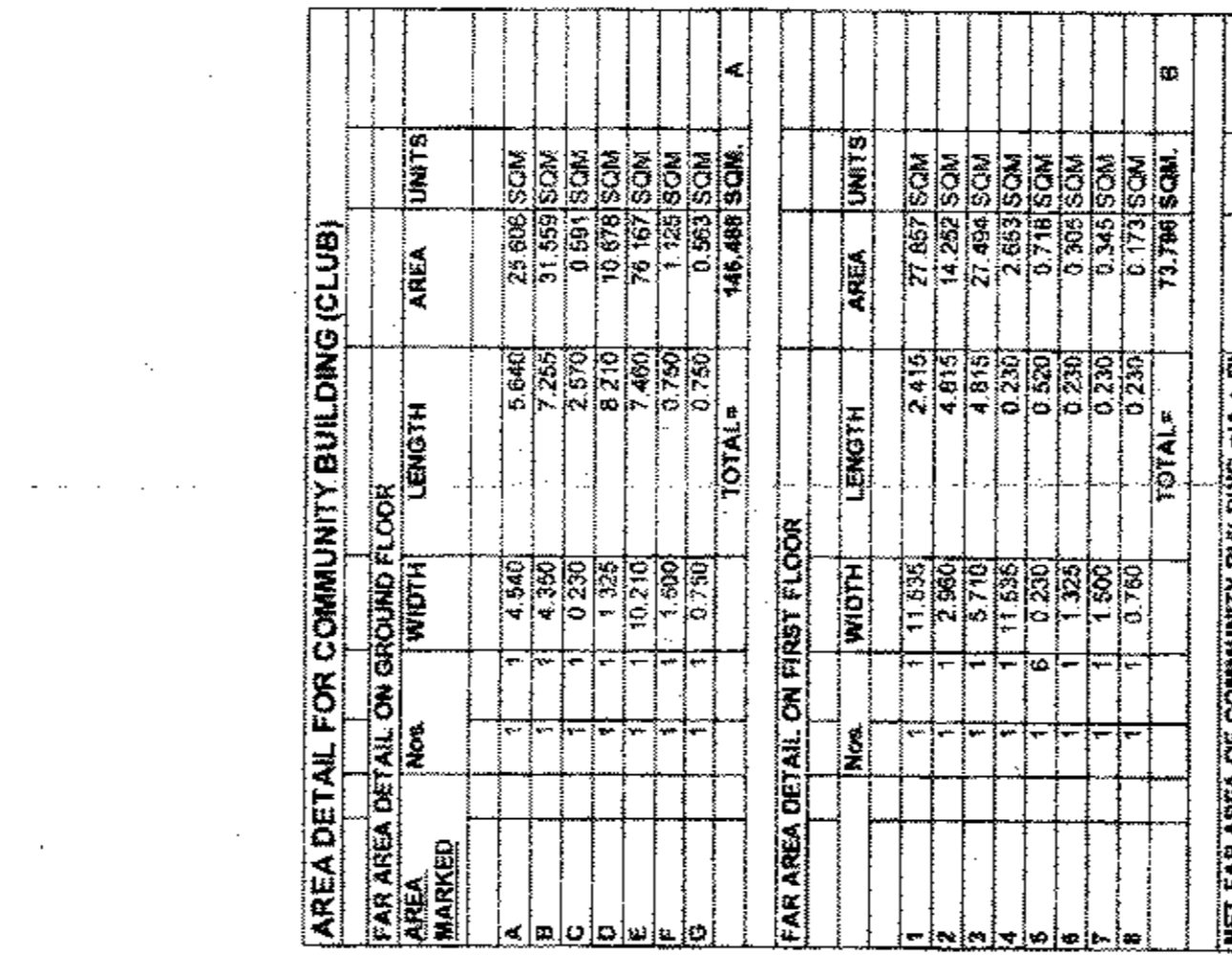

FIRST FLOOR PLAN

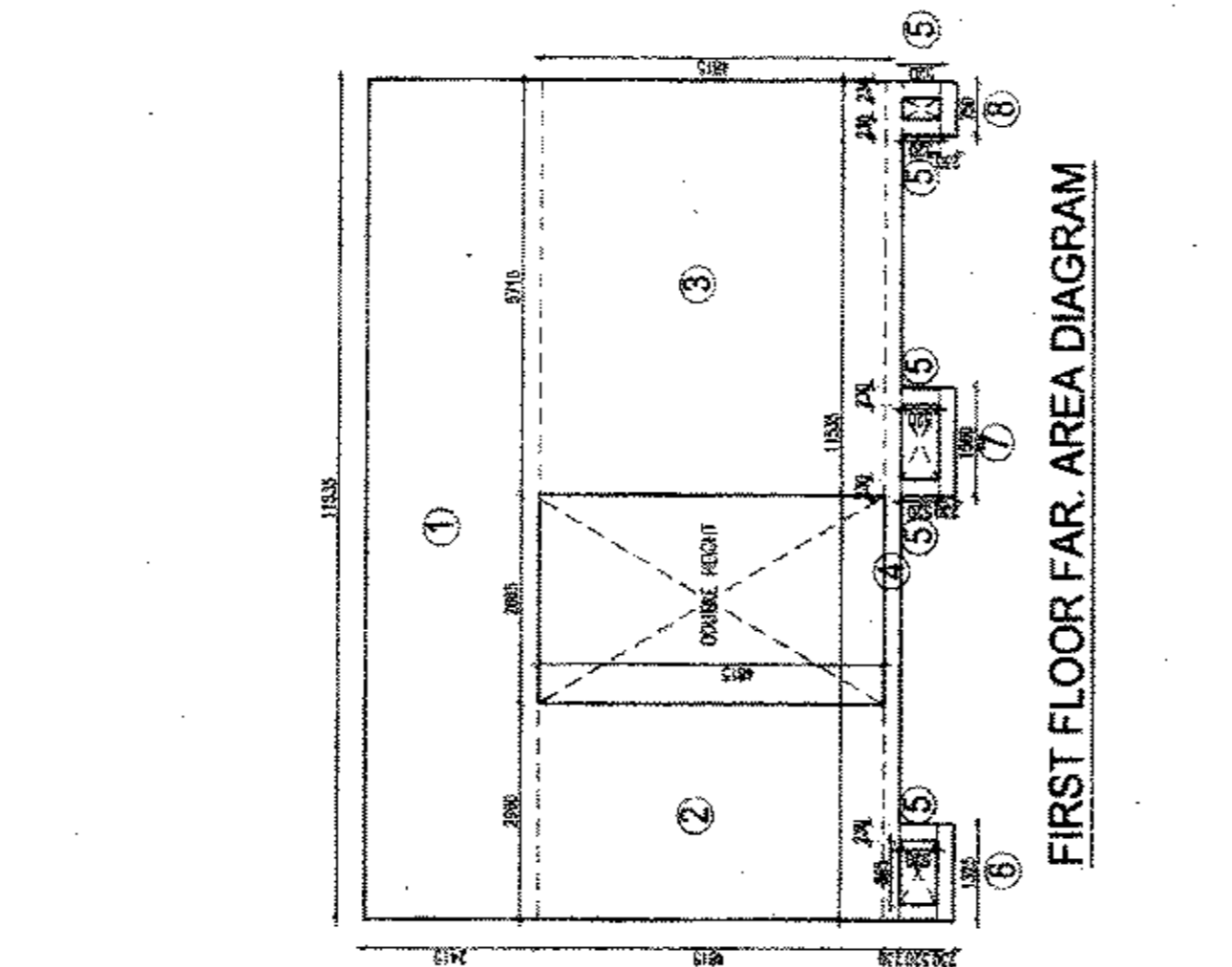

FIRST FLOOR PLAN

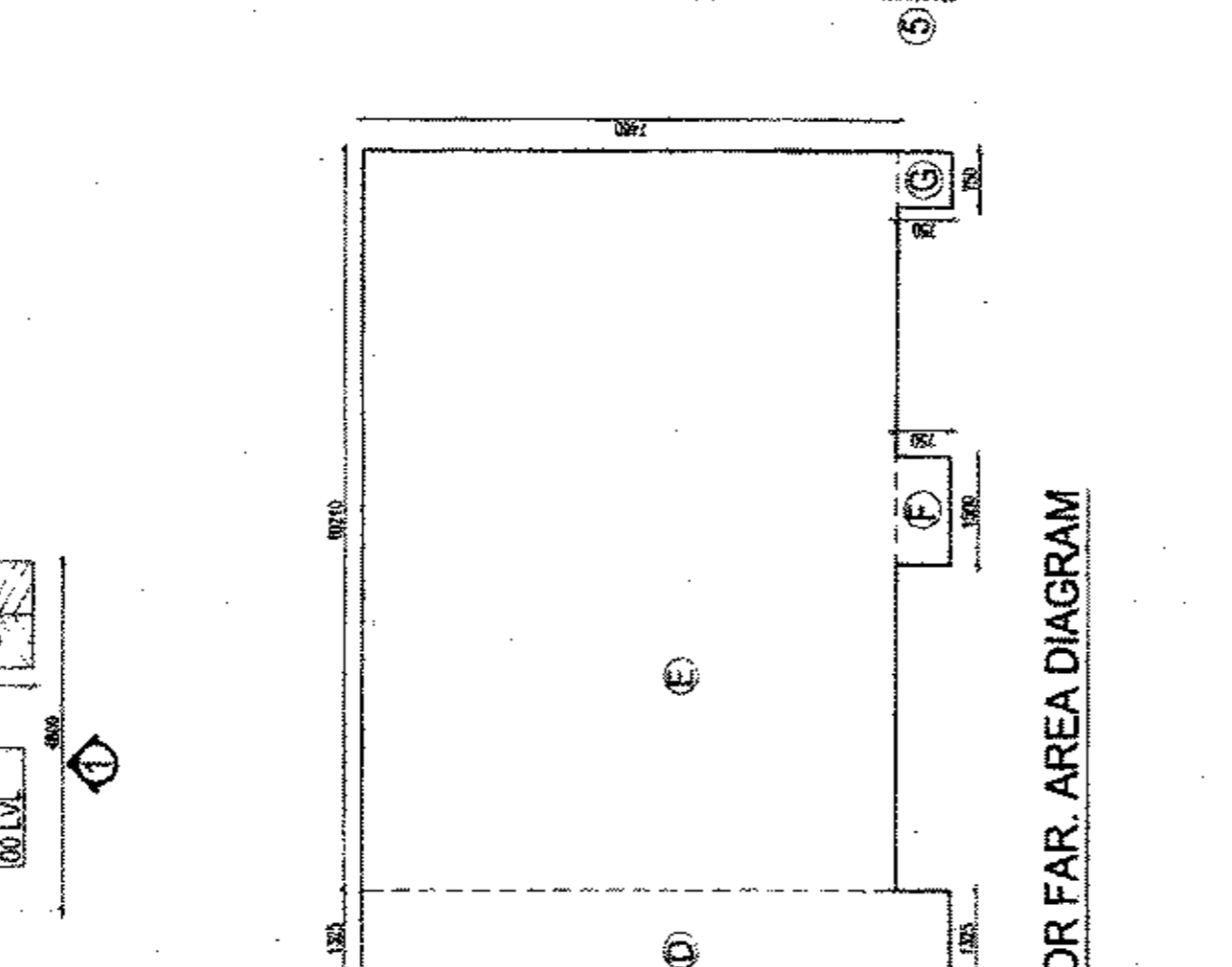

FIRST FLOOR PLAN

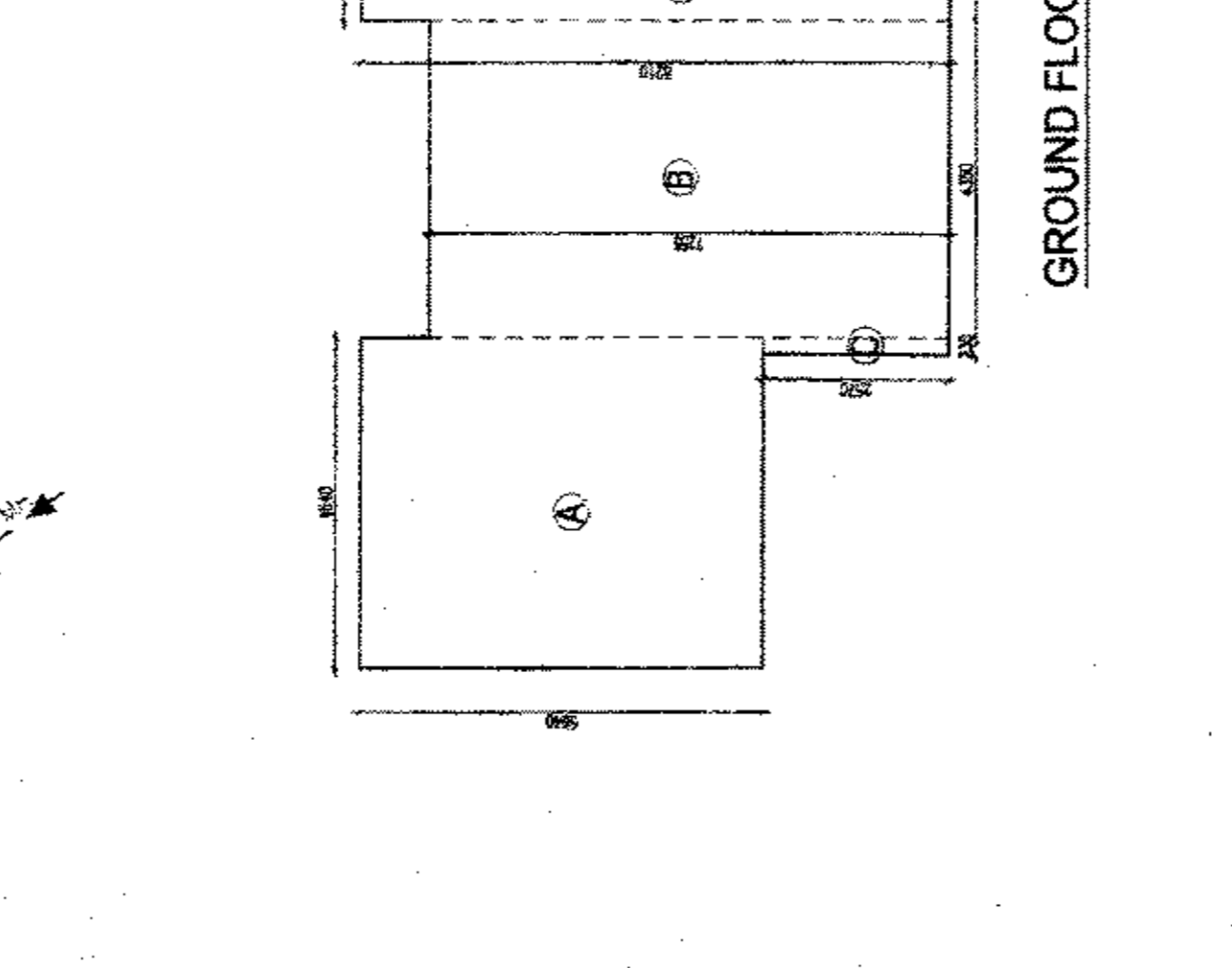

FIRST FLOOR PLAN

AREA DETAIL FOR COMMUNITY BUILDING (CLUB)

AREA MARKED	NO.	WIDTH	LENGTH	AREA	UNITS
A	1	4.540	5.646	25.636 SQM	
B	1	4.350	7.265	31.599 SQM	
C	1	0.500	2.570	1.285 SQM	
D	1	10.210	2.400	24.504 SQM	
E	1	1.900	3.750	7.125 SQM	
F	1	0.750	0.750	0.563 SQM	
G	1	0.750	0.750	0.563 SQM	
TOTAL				146.488 SQM	A

AREA DETAIL ON FIRST FLOOR

NO.	WIDTH	LENGTH	AREA	UNITS
1	11.034	2.415	27.857 SQM	
2	2.965	4.815	14.282 SQM	
3	1.135	2.570	2.918 SQM	
4	11.135	0.325	3.619 SQM	
5	0.230	0.520	0.120 SQM	
6	1.325	0.230	0.305 SQM	
7	1.325	0.230	0.305 SQM	
8	1.500	0.230	0.345 SQM	
9	0.750	0.230	0.173 SQM	
TOTAL			71.798 SQM	B

NET FAN AREA OF COMMUNITY BUILDING - (A + B)

NO.	WIDTH	LENGTH	AREA	UNITS
1	11.034	2.415	27.857 SQM	
2	2.965	4.815	14.282 SQM	
3	1.135	2.570	2.918 SQM	
4	11.135	0.325	3.619 SQM	
5	0.230	0.520	0.120 SQM	
6	1.325	0.230	0.305 SQM	
7	1.325	0.230	0.305 SQM	
8	1.500	0.230	0.345 SQM	
9	0.750	0.230	0.173 SQM	
TOTAL			64.688 SQM	C

NET FAN AREA OF COMMUNITY BUILDING - (A + B + C)

NO.	WIDTH	LENGTH	AREA	UNITS
1	11.034	2.415	27.857 SQM	
2	2.965	4.815	14.282 SQM	
3	1.135	2.570	2.918 SQM	
4	11.135	0.325	3.619 SQM	
5	0.230	0.520	0.120 SQM	
6	1.325	0.230	0.305 SQM	
7	1.325	0.230	0.305 SQM	
8	1.500	0.230	0.345 SQM	
9	0.750	0.230	0.173 SQM	
TOTAL			72.284 SQM	D

NET FAN AREA OF COMMUNITY BUILDING - (A + B + C + D)

NO.	WIDTH	LENGTH	AREA	UNITS
1	11.034	2.415	27.857 SQM	
2	2.965	4.815	14.282 SQM	
3	1.135	2.570	2.918 SQM	
4	11.135	0.325	3.619 SQM	
5	0.230	0.520	0.120 SQM	
6	1.325	0.230	0.305 SQM	
7	1.325	0.230	0.305 SQM	
8	1.500	0.230	0.345 SQM	
9	0.750	0.230	0.173 SQM	
TOTAL			73.798 SQM	E

NET FAN AREA OF COMMUNITY BUILDING - (A + B + C + D + E)

NO.	WIDTH	LENGTH	AREA	UNITS
1	11.034	2.415	27.857 SQM	
2	2			

NORTH POINT

This drawing is a "COPYRIGHT" contents of this drawing or part thereof may not be used or reproduced without the permission of the Architect.

NO. OF PRINTS	DATE	ISSUED TO	REMARKS
1	12/20/2010	ARCHITECT	FOR APPROVAL

Checked and found ok for Public Health (Water) & only subject to comments in forwarding letter No. 59160/129
 Supervising Engineer (AEC) - Ashraf Parashar

GENERAL NOTES
 1. ALL DIMENSIONS ARE IN MM UNLESS MENTIONED OTHERWISE

WINDOW/GLAZING SCHEDULE:

TYPE	OPENING SIZE	U/L	U/L	LOCATION
DW1	1400X2150	300/900	2150	BALCONY
D1	1000X2150	500	2150	WENT
D2	900X2150	500	2150	BALCONY
D3	750X2150	500	2150	TOILET

TYPE	OPENING SIZE	U/L	U/L	LOCATION
W1	500X1250	900	2150	BEDROOM
W2	500X1250	900	2150	COOKING
W3	600X1250	900	2150	TOILET

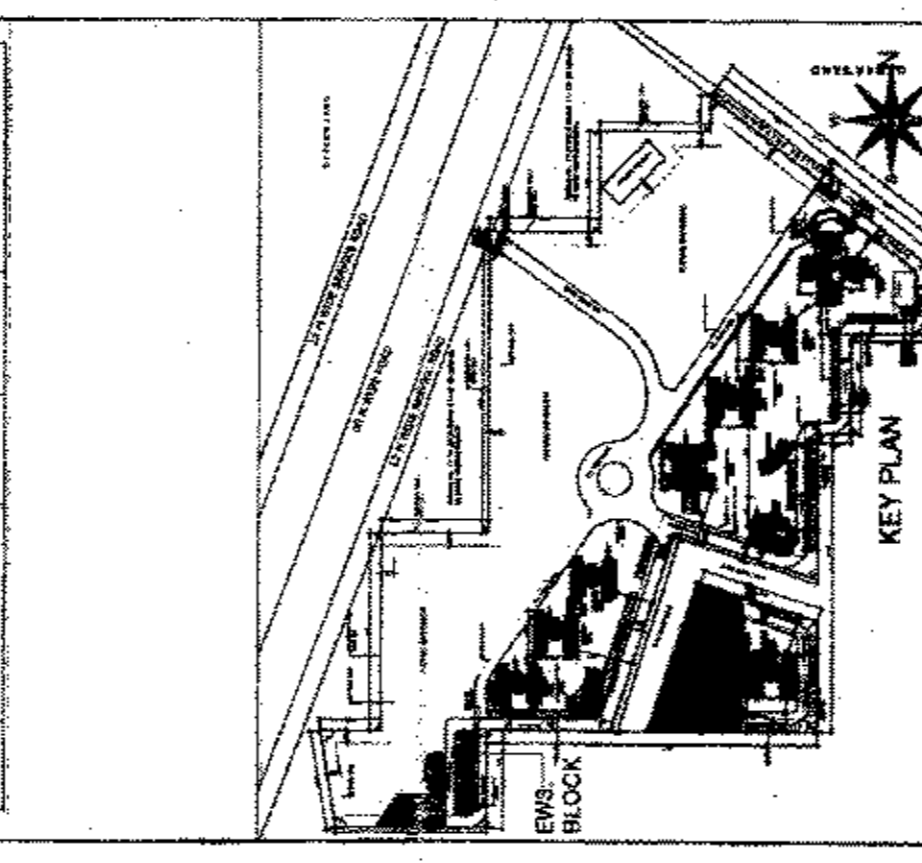

(SUBMISSION DRAWING)
 CLIENT: M/S NEW INDIA CITY DEVELOPERS PVT. LTD.
 PROJECT: GROUP HOUSING PROJECT
 "TODAY HOUSING" ON 21.637 ACRES
 AT SECTOR-7, VILLAGE BEHARPUR,
 GURGAON, HARYANA
 (UNDER LICENCE NO 3 OF 2009)

DATE: DEC.2010
 SCALE: AS SHOWN
 CHECKED BY: AJAY KJ.
 APPROVED BY: D.C. KUMREJA

FLOOR PLANS AREA DIAGRAM & DETAIL.

CLIENT SIGN: **S.M. Sharma**
 ARCHITECT SIGN: **S.M. Sharma**
 ARCHITECT: C. P. KUKREJA ASSOCIATES
 ASHRWAD BUILDING,
 D-1, GREEN PARK,
 NEW DELHI-110016
 PHONE: 011-26663933 FAX: 011-26665770
 EMAIL: cpk@cpkraj.com

ARCHITECTS: C. P. KUKREJA ASSOCIATES
 ASHRWAD BUILDING,
 D-1, GREEN PARK,
 NEW DELHI-110016
 PHONE: 011-26663933 FAX: 011-26665770
 EMAIL: cpk@cpkraj.com

DRAWING NO: 10077/TODAY HOMES GH/5/B/EWS/A-FP00
 CAD NO. R0

AREA DETAIL FOR EWS BLOCK-E (G+3)

AREA MARKED	NO.	WIDTH	LENGTH	AREA	UNITS
1	1	0.89	1.86	1.67	1.371 SQM
2	1	2.36	3.76	8.86	16.294 SQM
3	1	1.32	2.00	2.64	0.713 SQM
4	1	1.32	0.83	1.10	0.307 SQM
TOTAL					18.448 SQM

DEDUCTIONS AREA DETAIL OF SINGLE UNIT AT TYP. FLOOR

MARKED	NO.	WIDTH	LENGTH	AREA	UNITS
C1	1	1.74	1.20	2.09	18.844 SQM
C2	1	2.70	0.93	2.51	2.541 SQM
C3	1	2.00	2.00	4.00	6.900 SQM
C4	1	0.86	2.00	1.72	0.480 SQM
TOTAL					28.765 SQM

CIRCULATION ADDITIONAL AREA DETAIL ON TYPICAL FLOOR

MARKED	NO.	WIDTH	LENGTH	AREA	UNITS
1	1	1.33	0.60	0.80	0.871 SQM
2	1	1.24	0.80	0.99	0.726 SQM
3	1	0.89	0.25	0.22	0.210 SQM
TOTAL					1.807 SQM

NET CIRCULATION AREA ON TYP. FLOOR (ADD. CIRC. AREA - CIRC. RED. AREA)

MARKED	NO.	WIDTH	LENGTH	AREA	UNITS
1	1	1.33	0.60	0.80	0.871 SQM
2	1	1.24	0.80	0.99	0.726 SQM
3	1	0.89	0.25	0.22	0.210 SQM
TOTAL					1.807 SQM

NET CIRCULATION AREA ON TYP. FLOOR (ADD. CIRC. AREA - CIRC. RED. AREA)

MARKED	NO.	WIDTH	LENGTH	AREA	UNITS
1	1	1.33	0.60	0.80	0.871 SQM
2	1	1.24	0.80	0.99	0.726 SQM
3	1	0.89	0.25	0.22	0.210 SQM
TOTAL					1.807 SQM

NET CIRCULATION AREA ON TYP. FLOOR (ADD. CIRC. AREA - CIRC. RED. AREA)

MARKED	NO.	WIDTH	LENGTH	AREA	UNITS
1	1	1.33	0.60	0.80	0.871 SQM
2	1	1.24	0.80	0.99	0.726 SQM
3	1	0.89	0.25	0.22	0.210 SQM
TOTAL					1.807 SQM

NET CIRCULATION AREA ON TYP. FLOOR (ADD. CIRC. AREA - CIRC. RED. AREA)

MARKED	NO.	WIDTH	LENGTH	AREA	UNITS
1	1	1.33	0.60	0.80	0.871 SQM
2	1	1.24	0.80	0.99	0.726 SQM
3	1	0.89	0.25	0.22	0.210 SQM
TOTAL					1.807 SQM

NET CIRCULATION AREA ON TYP. FLOOR (ADD. CIRC. AREA - CIRC. RED. AREA)

MARKED	NO.	WIDTH	LENGTH	AREA	UNITS
1	1	1.33	0.60	0.80	0.871 SQM
2	1	1.24	0.80	0.99	0.726 SQM
3	1	0.89	0.25	0.22	0.210 SQM
TOTAL					1.807 SQM

NET CIRCULATION AREA ON TYP. FLOOR (ADD. CIRC. AREA - CIRC. RED. AREA)

MARKED	NO.	WIDTH	LENGTH	AREA	UNITS
1	1	1.33	0.60	0.80	0.871 SQM
2	1	1.24	0.80	0.99	0.726 SQM
3	1	0.89	0.25	0.22	0.210 SQM
TOTAL					1.807 SQM

NET CIRCULATION AREA ON TYP. FLOOR (ADD. CIRC. AREA - CIRC. RED. AREA)

MARKED	NO.	WIDTH	LENGTH	AREA	UNITS
1	1	1.33	0.60	0.80	0.871 SQM
2	1	1.24	0.80	0.99	0.726 SQM
3	1	0.89	0.25	0.22	0.210 SQM
TOTAL					1.807 SQM

NET CIRCULATION AREA ON TYP. FLOOR (ADD. CIRC. AREA - CIRC. RED. AREA)

MARKED	NO.	WIDTH	LENGTH	AREA	UNITS
1	1	1.33	0.60	0.80	0.871 SQM
2	1	1.24	0.80	0.99	0.726 SQM
3	1	0.89	0.25	0.22	0.210 SQM
TOTAL					1.807 SQM

NET CIRCULATION AREA ON TYP. FLOOR (ADD. CIRC. AREA - CIRC. RED. AREA)

MARKED	NO.	WIDTH	LENGTH	AREA	UNITS
1	1	1.33	0.60	0.80	0.871 SQM
2	1	1.24	0.80	0.99	0.726 SQM
3	1	0.89	0.25	0.22	0.210 SQM
TOTAL					1.807 SQM

NET CIRCULATION AREA ON TYP. FLOOR (ADD. CIRC. AREA - CIRC. RED. AREA)

MARKED	NO.	WIDTH	LENGTH	AREA	UNITS
1	1	1.33	0.60	0.80	0.871 SQM
2	1	1.24	0.80	0.99	0.726 SQM
3	1	0.89	0.25	0.22	0.210 SQM
TOTAL					1.807 SQM

NET CIRCULATION AREA ON TYP. FLOOR (ADD. CIRC. AREA - CIRC. RED. AREA)

MARKED	NO.	WIDTH	LENGTH	AREA	UNITS
1	1	1.33	0.60	0.80	0.871 SQM
2	1	1.24	0.80	0.99	0.726 SQM
3	1	0.89	0.25	0.22	0.210 SQM
TOTAL					1.807 SQM

NET CIRCULATION AREA ON TYP. FLOOR (ADD. CIRC. AREA - CIRC. RED. AREA)

MARKED	NO.	WIDTH	LENGTH	AREA	UNITS
1	1	1.33	0.60	0.80	0.871 SQM
2	1	1.24	0.80	0.99	0.726 SQM
3	1	0.89	0.25	0.22	0.210 SQM
TOTAL					1.807 SQM

NET CIRCULATION AREA ON TYP. FLOOR (ADD. CIRC. AREA - CIRC. RED. AREA)

MARKED	NO.	WIDTH	LENGTH	AREA	UNITS
1	1	1.33	0.60	0.80	0.871 SQM
2	1	1.24	0.80	0.99	0.726 SQM
3	1	0.89	0.25	0.22	0.210 SQM
TOTAL					1.807 SQM

NET CIRCULATION AREA ON TYP. FLOOR (ADD. CIRC. AREA - CIRC. RED. AREA)

MARKED	NO.	WIDTH	LENGTH	AREA	UNITS
1	1	1.33	0.60	0.80	0.871 SQM
2	1	1.24	0.80	0.99	0.726 SQM
3	1	0.89	0.25	0.22	0.210 SQM
TOTAL					1.807 SQM

NET CIRCULATION AREA ON TYP. FLOOR (ADD. CIRC. AREA - CIRC. RED. AREA)

MARKED	NO.	WIDTH	LENGTH	AREA	UNITS
1	1	1.33	0.60	0.80	0.871 SQM
2	1	1.24	0.80	0.99	0.726 SQM
3	1	0.89	0.25	0.22	0.210 SQM
TOTAL					1.807 SQM

NET CIRCULATION AREA ON TYP. FLOOR (ADD. CIRC. AREA - CIRC. RED. AREA)

MARKED	NO.	WIDTH	LENGTH	AREA	UNITS
1	1	1.33	0.60	0.80	0.871 SQM
2	1	1.24	0.80	0.99	0.726 SQM
3	1	0.89	0.25	0.22	0.210 SQM
TOTAL					1.807 SQM

NET CIRCULATION AREA ON TYP. FLOOR (ADD. CIRC. AREA - CIRC. RED. AREA)

MARKED	NO.	WIDTH	LENGTH	AREA	UNITS
1	1	1.33	0.60	0.80	0.871 SQM
2	1	1.24	0.80	0.99	0.726 SQM
3	1	0.89	0.25	0.22	0.210 SQM
TOTAL					1.807 SQM

NET CIRCULATION AREA ON TYP. FLOOR (ADD. CIRC. AREA - CIRC. RED. AREA)

MARKED	NO.	WIDTH	LENGTH	AREA	UNITS
1	1	1.33	0.60	0.80	0.871 SQM
2	1	1.24	0.80	0.99	0.726 SQM
3	1	0.89	0.25	0.22	0.210 SQM
TOTAL					1.807 SQM

NET CIRCULATION AREA ON TYP. FLOOR (ADD. CIRC. AREA - CIRC. RED. AREA)

MARKED	NO.	WIDTH	LENGTH	AREA	UNITS
1	1	1.33	0.60	0.80	0.871 SQM
2	1	1.24	0.80	0.99	0.726 SQM
3	1	0.89	0.25	0.22	0.210 SQM
TOTAL					1.807 SQM

NET CIRCULATION AREA ON TYP. FLOOR (ADD. CIRC. AREA - CIRC. RED. AREA)

MARKED	NO.	WIDTH	LENGTH	AREA	UNITS
1	1	1.33	0.60	0.80	0.871 SQM
2	1	1.24	0.80	0.99	0.726 SQM
3	1	0.89	0.25	0.22	0.210 SQM
TOTAL					1.807 SQM

NET CIRCULATION AREA ON TYP. FLOOR (ADD. CIRC. AREA - CIRC. RED. AREA)

MARKED	NO.	WIDTH	LENGTH	AREA	UNITS
1	1	1.33	0.60	0.80	0.871 SQM
2	1	1.24	0.80	0.99	0.726 SQM
3	1	0.89	0.25	0.22	0.210 SQM
TOTAL					1.807 SQM

NET CIRCULATION AREA ON TYP. FLOOR (ADD. CIRC. AREA - CIRC. RED. AREA)

MARKED	NO.	WIDTH	LENGTH	AREA	UNITS
1	1	1.33	0.60	0.80	0.871 SQM
2	1	1.24	0.80	0.99	0.726 SQM
3	1	0.89	0.25	0.22	0.210 SQM
TOTAL					1.807 SQM

NET CIRCULATION AREA ON TYP. FLOOR (ADD. CIRC. AREA - CIRC. RED. AREA)

MARKED	NO.	WIDTH	LENGTH	AREA	UNITS
1	1	1.33	0.60	0.80	0.871 SQM
2	1	1.24	0.80	0.99	0.726 SQM
3	1	0.89	0.25	0.22	0.210 SQM
TOTAL					1.807 SQM

NET CIRCULATION AREA ON TYP. FLOOR (ADD. CIRC. AREA - CIRC. RED. AREA)

MARKED	NO.	WIDTH	LENGTH	AREA	UNITS
1	1	1.33	0.60	0.80	0.871 SQM
2	1	1.24	0.80	0.99	0.726 SQM
3	1	0.89	0.25	0.22	0.210 SQM
TOTAL					1.807 SQM

NET CIRCULATION AREA ON TYP. FLOOR (ADD. CIRC. AREA - CIRC. RED. AREA)

MARKED	NO.	WIDTH	LENGTH	AREA	UNITS
1	1	1.33	0.60	0.80	0.871 SQM
2	1	1.24	0.80	0.99	0.726 SQM
3	1	0.89	0.25	0.22	0.210 SQM
TOTAL					1.807 SQM

NET CIRCULATION AREA ON TYP. FLOOR (ADD. CIRC. AREA - CIRC. RED. AREA)

MARKED	NO.	WIDTH	LENGTH	AREA	UNITS
1	1	1.33	0.60	0.80	0.871 SQM
2	1	1.24	0.80	0.99	0.726 SQM
3	1	0.89	0.25	0.22	0.210 SQM
TOTAL					1.807 SQM

NET CIRCULATION AREA ON TYP. FLOOR (ADD. CIRC. AREA - CIRC. RED. AREA)

MARKED	NO.	WIDTH	LENGTH	AREA	UNITS
1	1	1.33	0.60	0.80	0.871 SQM
2	1	1.24	0.80	0.99	0.726 SQM
3	1	0.89	0.25	0.22	0.210 SQM
TOTAL					1.807 SQM

NET CIRCULATION AREA ON TYP. FLOOR (ADD. CIRC. AREA - CIRC. RED. AREA)

MARKED	NO.	WIDTH	LENGTH	AREA	UNITS
1	1	1.33	0.60	0.80	0.871 SQM
2	1	1.24	0.80	0.99	0.726 SQM
3	1	0.89	0.25	0.22	0.210 SQM
TOTAL					1.807 SQM

NET CIRCULATION AREA ON TYP. FLOOR (ADD. CIRC. AREA - CIRC. RED. AREA)

MARKED	NO.	WIDTH	LENGTH	AREA	UNITS
1	1	1.33	0.60	0.80	0.871 SQM
2	1	1.24	0.80	0.99	0.726 SQM
3	1	0.89	0.25	0.22	0.210 SQM
TOTAL					1.807 SQM

NET CIRCULATION AREA ON TYP. FLOOR (ADD. CIRC. AREA - CIRC. RED. AREA)

MARKED	NO.	WIDTH	LENGTH	AREA	UNITS
1	1	1.33			

This drawing is a "COPYRIGHT" drawing and no part thereof may be used or reproduced without the permission of the Architect.

REVISIONS

NO.	DATE	REVISION	BY
1	24/10/10	As per comments from M/s. HUDA	S.M. Sharma
2	25/10/10	As per comments from M/s. HUDA	S.M. Sharma
3	26/10/10	As per comments from M/s. HUDA	S.M. Sharma

REVISIONS

NO.	DATE	REVISION	BY
1	24/10/10	As per comments from M/s. HUDA	S.M. Sharma
2	25/10/10	As per comments from M/s. HUDA	S.M. Sharma
3	26/10/10	As per comments from M/s. HUDA	S.M. Sharma

GENERAL NOTES

1. ALL DIMENSIONS ARE IN MM UNLESS MENTIONED OTHERWISE

WINDOW/GLAZING SCHEDULE:

TYPE	OPENING SIZE	CILL LVL	UNTER LVL	LOCATION
DW1	7400X2150	500/900	2150	MALCONY
D1	7000X2150	500	2150	BWY
D2	9000X2150	500	2150	MALCONY
D3	7500X2150	500	2150	TOILET
TYPE	OPENING SIZE	CILL LVL	UNTER LVL	LOCATION
W1	500X1250	900	2150	BEDROOM
W2	500X1250	900	2150	COOKING
W3	600X1250	900	2150	TOILET

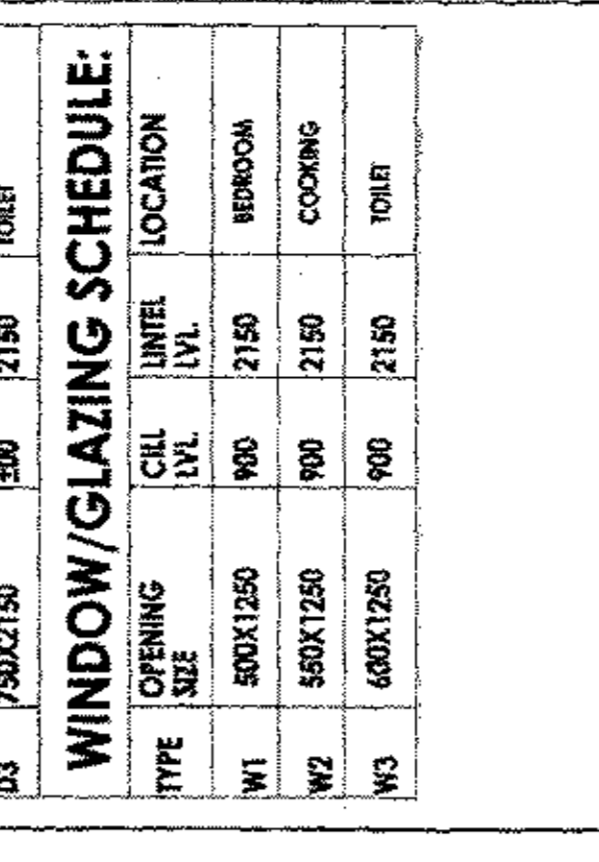

(SUBMISSION DRAWING)

CLIENT: M/S NEW INDIA CITY DEVELOPERS PVT. LTD.

PROJECT: GROUP HOUSING PROJECT "TODAY HOUSING" ON 21.637 ACRES AT SECTOR-73, VILLAGE BEHRAMPUR, GURGAON, HARYANA (UNDER LICENCE NO 3 OF 2009)

DATE: SEPT. 2010

CHECKED BY: NITIN GUPTA

APPROVED BY: D.C. KUKREJA

SCALE: AS SHOWN

DRAWING TITLE: FLOOR PLANS & TERRACE PLAN FOR BLOCK-D

ARCHITECT: S.M. Sharma, Council of Architects, Registration No. CA/7885/04

ARCHITECTS: C.P. KUKREJA ASSOCIATES, ASHWAD BUILDING, D-1, GREEN PARK, NEW DELHI - 110016, PHONE: 011 26863953, FAX: 011 26865770, EMAIL: cpk@cpkassociates.com

Checked and found ok for Public, Mechanical Services only submit comments in forwarding letter No. 101/10/10/268

Supervising Engineer (P) HUDA-Prachi

LEGEND FOR VERTICAL PIPES

SYMBOL	DESCRIPTION
①	1000 S.C.I. SOIL AND VENT PIPE
②	1000 S.C.I. WASTE AND VENT PIPE
③	COLD WATER SUPPLY DN. TAKE
④	500 WATER SUPPLY RISER TO O.H.T.
⑤	1000 RAIN WATER PIPE
⑥	1500 M.S. FIRE RISER
⑦	1500 RAIN WATER PIPE
⑧	2000 RAIN WATER PIPE
⑨	500 A.S PIPE

Mod. for water supply system and also correction in the building as per the HUDA norms upto 18/11/10 for completion of the complete drawing

SANCTIONED

To be used in conjunction with memo No. 6534, Dtd. 12-5-2011

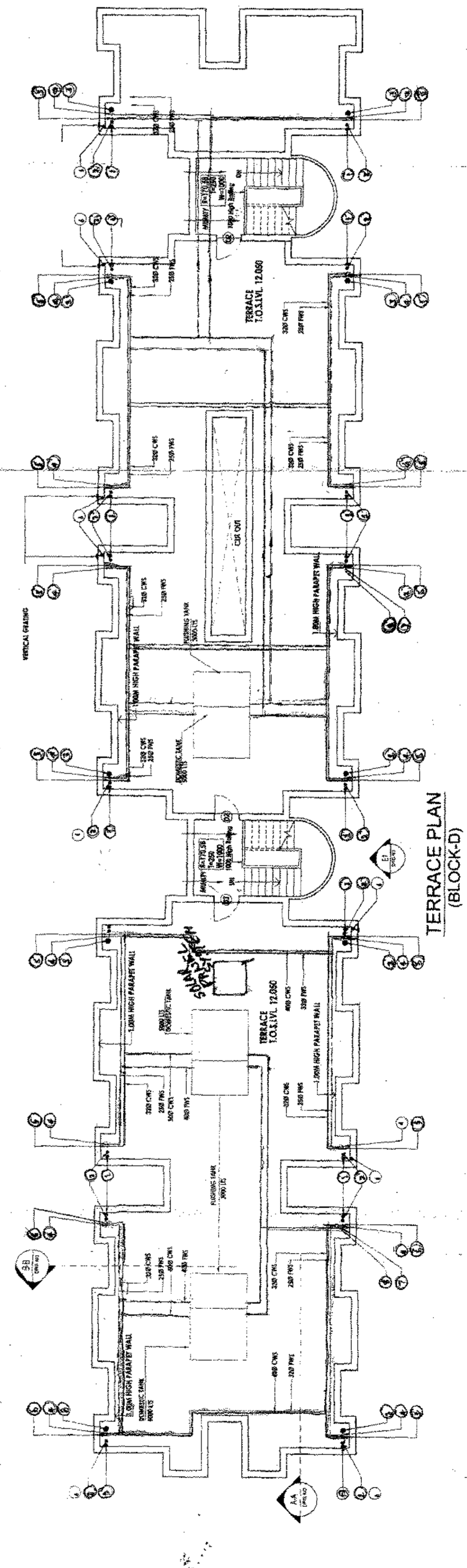
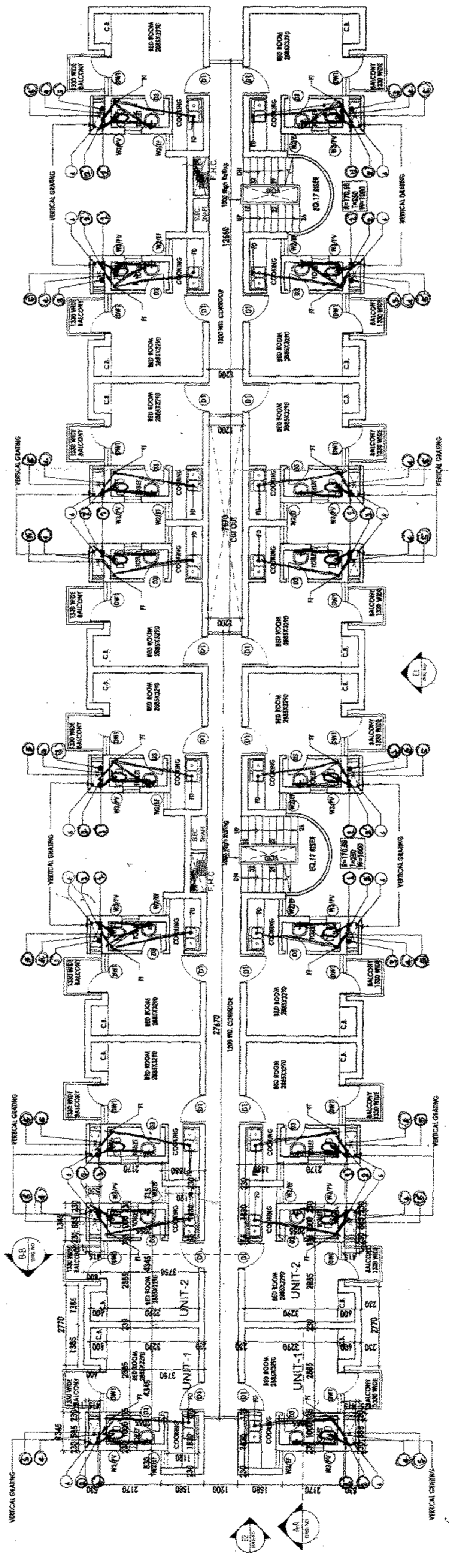
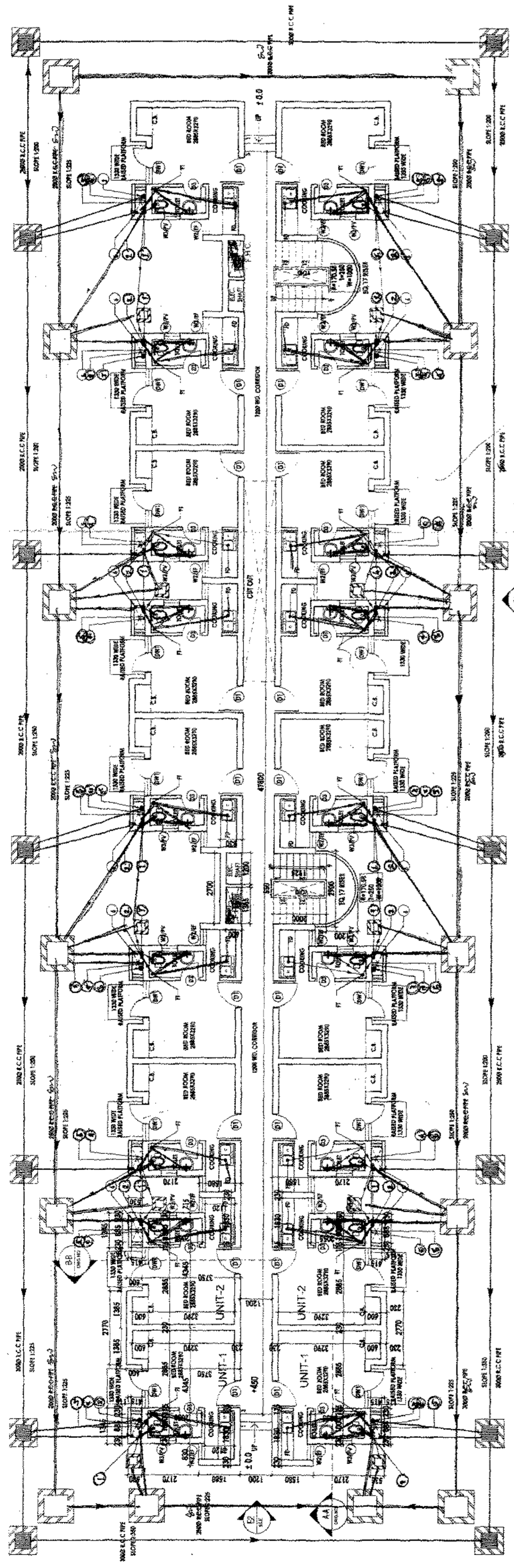

This drawing is a copyright of the contents of this drawing or part thereof may not be used or reproduced without the permission of the Architect.

REVISIONS

NO. OF PRINTS	DATE	REVISION	DESCRIPTION	BY

GENERAL NOTES

1. ALL DIMENSIONS ARE IN MM UNLESS MENTIONED OTHERWISE

S. M. Sharma
 S.M. Sharma
 Architect
 Registration No. CA/198023

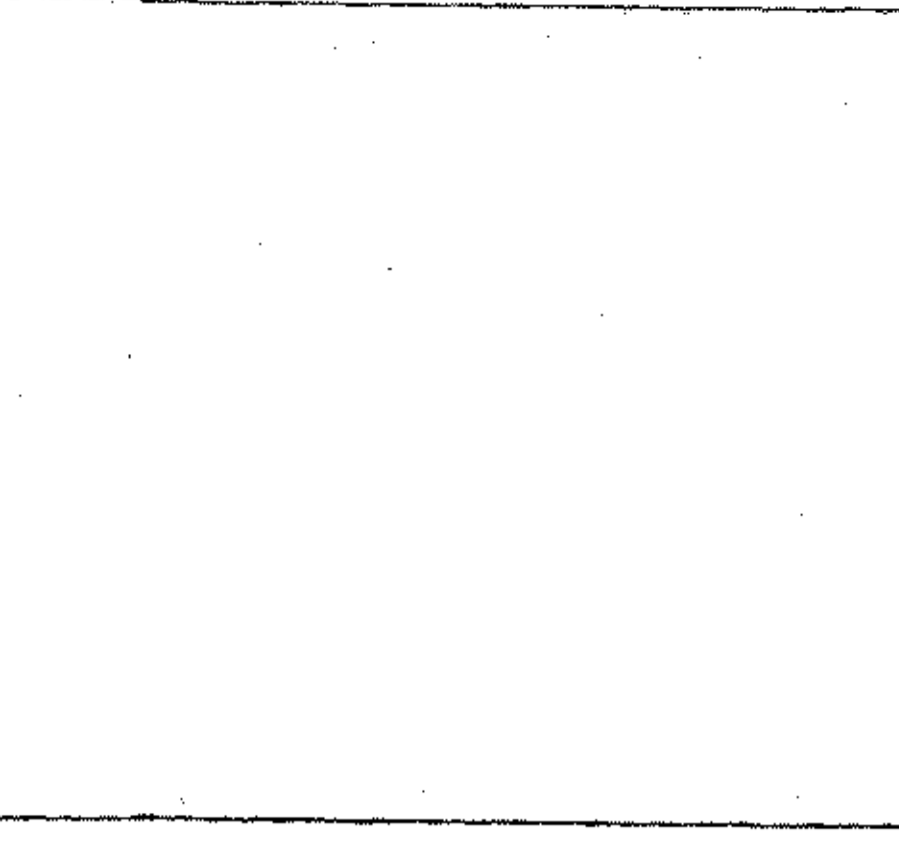

CLIENT
M/S NEW INDIA CITY DEVELOPERS PVT. LTD.

PROJECT
GROUP HOUSING PROJECT
"TODAY HOMES" ON 21.637 ACRES
AT SECTOR-73, VILLAGE BEHRAPOUR,
GURGAON, HARYANA
(UNDER LICENCE NO 3 OF 2009)

DATE
SEPT. 2010

CHECKED BY
MITHA GUPTA

APPROVED BY
D.C. KUMREJA

SCALE
1:100

DRAWING TITLE
EWS. (BLOCK-D)

ARCHITECT SIGN
S.M. Sharma
Architect
Registration No. CA/198023

ARCHITECTS:
C. P. KUKREJA ASSOCIATES
ASHERWAD BUILDING,
100/101, MARKET, NEW DELHI - 110016
PHONE : 011 26863953 FAX : 011 26865770
EMAIL: cpk@cpkukreja.com

DRAWING NO.
10087/TODAY HOMES (N/SUB) (S/4, D/2)

REVISION
R0

AREA DETAIL FOR EWS BLOCK-D (3+3)			
ADDITIONAL AREA DETAIL OF SINGLE EXTERNAL UNIT AT TYPICAL FLOOR			
AREA MARKED	No.	WIDTH	LENGTH
C1	1	0.850	1.400
C2	1	4.200	3.750
C3	1	1.200	0.850
C4	1	1.200	0.850
TOTAL		7.450	6.850
DEDUCTIONS AREA DETAIL OF SINGLE UNIT AT TYP. FLOOR			
D1	1	0.850	0.415
TOTAL		0.850	0.415
NET EXTERNAL SINGLE UNIT AREA ON TYP. FLOOR: ADD. AREA - DED. AREA = 18.790 SQM			
ADDITIONAL AREA DETAIL OF SINGLE INTERNAL UNIT AT TYPICAL FLOOR			
AREA MARKED	No.	WIDTH	LENGTH
C1	1	0.715	1.050
C2	1	1.350	0.850
C3	1	1.350	0.850
C4	1	1.345	0.850
TOTAL		4.810	3.600
DEDUCTIONS AREA DETAIL OF SINGLE UNIT AT TYP. FLOOR			
D1	1	0.850	0.415
TOTAL		0.850	0.415
NET INTERNAL SINGLE UNIT AREA ON TYP. FLOOR: ADD. AREA - DED. AREA = 10.600 SQM			
IN THE FLOOR NOS. OF EXTERNAL UNITS			
TOTAL UNITS IN TYP. FLOOR			
IN THE FLOOR NOS. OF INT. UNIT			
TOTAL UNITS IN TYP. FLOOR			
IN THE FLOOR NOS. OF EXT. UNIT			
IN THE FLOOR NOS. OF INT. UNIT			
TOTAL UNITS IN TYP. FLOOR			
CIRCULATION ADDITIONAL AREA DETAIL ON TYP. FLOOR			
AREA MARKED	No.	WIDTH	LENGTH
C1	1	2.700	1.200
C2	1	2.700	4.450
C3	1	2.700	1.200
C4	1	2.700	1.200
C5	1	12.850	1.200
TOTAL		14.850	11.250
CIRCULATION DEDUCTIONS AREA DETAIL ON TYP. FLOOR			
AREA MARKED	No.	WIDTH	LENGTH
D1	1	1.350	0.850
D2	1	1.200	0.850
D3	1	0.850	1.200
D4	1	0.850	1.200
D5	1	7.870	1.200
TOTAL		5.070	5.300
NET CIRCULATION AREA ON TYP. FLOOR: ADD. AREA - DED. AREA = 24.840 SQM			
NET AREA IN F.A.R. FOR TYPICAL FLOOR = A + B + C = 381.266 SQM			
CIRCULATION ADDITIONAL AREA DETAIL ON GROUND FLOOR			
AREA MARKED	No.	WIDTH	LENGTH
C1	1	4.200	1.200
C2	1	2.700	1.200
C3	1	2.000	2.000
C4	1	2.000	2.000
C5	1	2.000	2.000
C6	1	2.000	2.000
C7	1	2.000	2.000
C8	1	2.000	2.000
C9	1	2.000	2.000
C10	1	2.000	2.000
C11	1	2.000	2.000
C12	1	2.000	2.000
C13	1	2.000	2.000
C14	1	2.000	2.000
C15	1	2.000	2.000
C16	1	2.000	2.000
C17	1	2.000	2.000
C18	1	2.000	2.000
C19	1	2.000	2.000
C20	1	2.000	2.000
C21	1	2.000	2.000
C22	1	2.000	2.000
C23	1	2.000	2.000
C24	1	2.000	2.000
C25	1	2.000	2.000
C26	1	2.000	2.000
C27	1	2.000	2.000
C28	1	2.000	2.000
C29	1	2.000	2.000
C30	1	2.000	2.000
C31	1	2.000	2.000
C32	1	2.000	2.000
C33	1	2.000	2.000
C34	1	2.000	2.000
C35	1	2.000	2.000
C36	1	2.000	2.000
C37	1	2.000	2.000
C38	1	2.000	2.000
C39	1	2.000	2.000
C40	1	2.000	2.000
C41	1	2.000	2.000
C42	1	2.000	2.000
C43	1	2.000	2.000
C44	1	2.000	2.000
C45	1	2.000	2.000
C46	1	2.000	2.000
C47	1	2.000	2.000
C48	1	2.000	2.000
C49	1	2.000	2.000
C50	1	2.000	2.000
C51	1	2.000	2.000
C52	1	2.000	2.000
C53	1	2.000	2.000
C54	1	2.000	2.000
C55	1	2.000	2.000
C56	1	2.000	2.000
C57	1	2.000	2.000
C58	1	2.000	2.000
C59	1	2.000	2.000
C60	1	2.000	2.000
C61	1	2.000	2.000
C62	1	2.000	2.000
C63	1	2.000	2.000
C64	1	2.000	2.000
C65	1	2.000	2.000
C66	1	2.000	2.000
C67	1	2.000	2.000
C68	1	2.000	2.000
C69	1	2.000	2.000
C70	1	2.000	2.000
C71	1	2.000	2.000
C72	1	2.000	2.000
C73	1	2.000	2.000
C74	1	2.000	2.000
C75	1	2.000	2.000
C76	1	2.000	2.000
C77	1	2.000	2.000
C78	1	2.000	2.000
C79	1	2.000	2.000
C80	1	2.000	2.000
C81	1	2.000	2.000
C82	1	2.000	2.000
C83	1	2.000	2.000
C84	1	2.000	2.000
C85	1	2.000	2.000
C86	1	2.000	2.000
C87	1	2.000	2.000
C88	1	2.000	2.000
C89	1	2.000	2.000
C90	1	2.000	2.000
C91	1	2.000	2.000
C92	1	2.000	2.000
C93	1	2.000	2.000
C94	1	2.000	2.000
C95	1	2.000	2.000
C96	1	2.000	2.000
C97	1	2.000	2.000
C98	1	2.000	2.000
C99	1	2.000	2.000
C100	1	2.000	2.000
C101	1	2.000	2.000
C102	1	2.000	2.000
C103	1	2.000	2.000
C104	1	2.000	2.000
C105	1	2.000	2.000
C106	1	2.000	2.000
C107	1	2.000	2.000
C108	1	2.000	2.000
C109	1	2.000	2.000
C110	1	2.000	2.000
C111	1	2.000	2.000
C112	1	2.000	2.000
C113	1	2.000	2.000
C114	1	2.000	2.000
C115	1	2.000	2.000
C116	1	2.000	2.000
C117	1	2.000	2.000
C118	1	2.000	2.000
C119	1	2.000	2.000
C120	1	2.000	2.000
C121	1	2.000	2.000
C122	1	2.000	2.000
C123	1	2.000	2.000
C124	1	2.000	2.000
C125	1	2.000	2.000
C126	1	2.000	2.000
C127	1	2.000	2.000
C128	1	2.000	2.000
C129	1	2.000	2.000
C130	1	2.000	2.000
C131	1	2.000	2.000
C132	1	2.000	2.000
C133	1	2.000	2.000
C134	1	2.000	2.000
C135	1	2.000	2.000
C136	1	2.000	2.000
C137	1	2.000	2.000
C138	1	2.000	2.000
C139	1	2.000	2.000
C140	1	2.000	2.000
C141	1	2.000	2.000
C142	1	2.000	2.000
C143	1	2.000	2.000
C144	1	2.000	2.000
C145	1	2.000	2.000
C146	1	2.000	2.000
C147	1	2.000	2.000
C148	1	2.000	2.000
C149	1	2.000	2.000
C150	1	2.000	2.000
C151	1	2.000	2.000
C152	1	2.000	2.000
C153	1	2.000	2.000
C154	1	2.000	2.000
C155	1	2.000	2.000
C156	1	2.000	2.000
C157	1	2.000	2.000
C158	1	2.000	2.000
C159	1	2.000	2.000
C160	1	2.000	2.000
C161	1	2.000	2.000
C162	1	2.000	2.000
C163	1	2.000	2.000
C164	1	2.000	2.000
C165	1	2.000	2.000
C166	1	2.000	2.000
C167	1	2.000	2.000
C168	1	2.000	2.000
C169	1	2.000	2.000
C170	1	2.000	2.000
C171	1	2.000	2.000
C172	1	2.000	2.000
C173	1	2.000	2.000
C174	1	2.000	2.000
C175	1	2.000	2.000
C176	1	2.000	2.000
C177	1	2.000	2.000
C178	1	2.000	2.000
C179	1	2.000	2.000
C180	1	2.000	2.000
C181	1	2.000	2.000
C182	1	2.000	2.000
C183	1	2.000	2.000
C184	1	2.000	2.000
C185	1	2.000	2.000
C186	1	2.000	2.000
C187	1	2.000	2.000
C188	1	2.000	2.000
C189	1	2.000	2.000
C190	1	2.000	2.000
C191	1	2.000	2.000
C192	1	2.000	2.000
C193	1	2.000	2.000
C194	1	2.000	2.000
C195	1	2.000	2.000
C196	1	2.000	2.000
C197	1	2.000	2.000
C198	1	2.000	2.000
C199	1	2.000	2.000
C200	1	2.000	2.000
C201	1	2.000	2.000
C202	1	2.000	2.000
C203	1	2.000	2.000
C204	1	2.000	2.000
C205	1	2.000	2.000
C206	1	2.000	2.000
C207	1	2.000	2.000
C208	1	2.000	2.000
C209	1	2.000	2.000
C210	1	2.000	2.000
C211	1	2.000	2.000
C212	1	2.000	2.000
C213	1	2.000	2.000
C214	1	2.000	2.000
C215	1	2.000	2.000
C216	1	2.000	2.000
C217	1	2.000	

This drawing is a "COPYRIGHT" of the Architect and shall not be reproduced without the permission of the Architect.

DATE: 15/07/2010
 DRAWN BY: NITIN GUPTA
 CHECKED BY: D. C. KUREJA
 APPROVED BY: D. C. KUREJA

GENERAL NOTES

- GATE IS BOUNDARY WALL AS STANDARD DESIGN.
- THE RESPONSIBILITY OF THE STRUCTURAL DESIGN & STRUCTURAL STABILITY OF THE BUILDING BLOCK AGAINST EARTH QUAKE SHALL BE SOLELY OF THE ARCHITECTURE ENGINEER OR OF THE OWNER.
- SOLAR WATER HEATING WILL BE INSTALLED AS PER NATIONAL BUILDING CODE STANDARD DRG. & DESIGN AS WELL AS HARYANA GOVT. GAZETTE NOTIFICATION DT. 27-07-05 BEFORE COMPLETION OF PER REC. NORMS.
- THE BLOCK IS TOTALLY MECHANICAL VENTILATED AS PER REC. NORMS.

NO.	DESCRIPTION	UNIT	AMOUNT
1	GROUND FLOOR AREA	SQ. M.	183,310
2	FLOOR AREA	SQ. M.	25,100
3	COVERED TERRACE AREA	SQ. M.	158,210
4	PERIMETER WALL AREA	SQ. M.	18,310
5	ROOF AREA	SQ. M.	183,310
6	PERIMETER WALL VOLUME	CUM.	183,310
7	ROOF VOLUME	CUM.	183,310
8	PERIMETER WALL FINISH	SQ. M.	183,310
9	ROOF FINISH	SQ. M.	183,310
10	PERIMETER WALL PAINT	SQ. M.	183,310
11	ROOF PAINT	SQ. M.	183,310
12	PERIMETER WALL GLAZING	SQ. M.	183,310
13	ROOF GLAZING	SQ. M.	183,310
14	PERIMETER WALL DOORS	NO.	183,310
15	ROOF DOORS	NO.	183,310
16	PERIMETER WALL WINDOWS	NO.	183,310
17	ROOF WINDOWS	NO.	183,310
18	PERIMETER WALL STAIRS	NO.	183,310
19	ROOF STAIRS	NO.	183,310
20	PERIMETER WALL LIFTS	NO.	183,310
21	ROOF LIFTS	NO.	183,310
22	PERIMETER WALL ELEVATORS	NO.	183,310
23	ROOF ELEVATORS	NO.	183,310
24	PERIMETER WALL RAILINGS	NO.	183,310
25	ROOF RAILINGS	NO.	183,310
26	PERIMETER WALL FENCES	NO.	183,310
27	ROOF FENCES	NO.	183,310
28	PERIMETER WALL GATES	NO.	183,310
29	ROOF GATES	NO.	183,310
30	PERIMETER WALL SIGNAGE	NO.	183,310
31	ROOF SIGNAGE	NO.	183,310
32	PERIMETER WALL LIGHTING	NO.	183,310
33	ROOF LIGHTING	NO.	183,310
34	PERIMETER WALL SECURITY	NO.	183,310
35	ROOF SECURITY	NO.	183,310
36	PERIMETER WALL FURNITURE	NO.	183,310
37	ROOF FURNITURE	NO.	183,310
38	PERIMETER WALL PLANTING	NO.	183,310
39	ROOF PLANTING	NO.	183,310
40	PERIMETER WALL LANDSCAPING	NO.	183,310
41	ROOF LANDSCAPING	NO.	183,310
42	PERIMETER WALL PAVING	NO.	183,310
43	ROOF PAVING	NO.	183,310
44	PERIMETER WALL CURBING	NO.	183,310
45	ROOF CURBING	NO.	183,310
46	PERIMETER WALL DRAINAGE	NO.	183,310
47	ROOF DRAINAGE	NO.	183,310
48	PERIMETER WALL UTILITIES	NO.	183,310
49	ROOF UTILITIES	NO.	183,310
50	PERIMETER WALL ELECTRICALS	NO.	183,310
51	ROOF ELECTRICALS	NO.	183,310
52	PERIMETER WALL PLUMBING	NO.	183,310
53	ROOF PLUMBING	NO.	183,310
54	PERIMETER WALL MECHANICALS	NO.	183,310
55	ROOF MECHANICALS	NO.	183,310
56	PERIMETER WALL TELECOMS	NO.	183,310
57	ROOF TELECOMS	NO.	183,310
58	PERIMETER WALL SECURITY SYSTEMS	NO.	183,310
59	ROOF SECURITY SYSTEMS	NO.	183,310
60	PERIMETER WALL FIRE PROTECTION	NO.	183,310
61	ROOF FIRE PROTECTION	NO.	183,310
62	PERIMETER WALL ENVIRONMENTAL	NO.	183,310
63	ROOF ENVIRONMENTAL	NO.	183,310
64	PERIMETER WALL ACCESSIBILITY	NO.	183,310
65	ROOF ACCESSIBILITY	NO.	183,310
66	PERIMETER WALL SUSTAINABILITY	NO.	183,310
67	ROOF SUSTAINABILITY	NO.	183,310
68	PERIMETER WALL SMART BUILDING	NO.	183,310
69	ROOF SMART BUILDING	NO.	183,310
70	PERIMETER WALL WELL-BEING	NO.	183,310
71	ROOF WELL-BEING	NO.	183,310
72	PERIMETER WALL COMMUNITY	NO.	183,310
73	ROOF COMMUNITY	NO.	183,310
74	PERIMETER WALL CULTURAL	NO.	183,310
75	ROOF CULTURAL	NO.	183,310
76	PERIMETER WALL HISTORICAL	NO.	183,310
77	ROOF HISTORICAL	NO.	183,310
78	PERIMETER WALL MONUMENTAL	NO.	183,310
79	ROOF MONUMENTAL	NO.	183,310
80	PERIMETER WALL ARTS	NO.	183,310
81	ROOF ARTS	NO.	183,310
82	PERIMETER WALL RECREATION	NO.	183,310
83	ROOF RECREATION	NO.	183,310
84	PERIMETER WALL LEISURE	NO.	183,310
85	ROOF LEISURE	NO.	183,310
86	PERIMETER WALL EDUCATION	NO.	183,310
87	ROOF EDUCATION	NO.	183,310
88	PERIMETER WALL HEALTHCARE	NO.	183,310
89	ROOF HEALTHCARE	NO.	183,310
90	PERIMETER WALL WELLNESS	NO.	183,310
91	ROOF WELLNESS	NO.	183,310
92	PERIMETER WALL FITNESS	NO.	183,310
93	ROOF FITNESS	NO.	183,310
94	PERIMETER WALL SPORTS	NO.	183,310
95	ROOF SPORTS	NO.	183,310
96	PERIMETER WALL ARTS & CRAFTS	NO.	183,310
97	ROOF ARTS & CRAFTS	NO.	183,310
98	PERIMETER WALL MUSIC	NO.	183,310
99	ROOF MUSIC	NO.	183,310
100	PERIMETER WALL THEATRE	NO.	183,310
101	ROOF THEATRE	NO.	183,310
102	PERIMETER WALL FILM	NO.	183,310
103	ROOF FILM	NO.	183,310
104	PERIMETER WALL TELEVISION	NO.	183,310
105	ROOF TELEVISION	NO.	183,310
106	PERIMETER WALL RADIO	NO.	183,310
107	ROOF RADIO	NO.	183,310
108	PERIMETER WALL JOURNALISM	NO.	183,310
109	ROOF JOURNALISM	NO.	183,310
110	PERIMETER WALL PUBLISHING	NO.	183,310
111	ROOF PUBLISHING	NO.	183,310
112	PERIMETER WALL DESIGN	NO.	183,310
113	ROOF DESIGN	NO.	183,310
114	PERIMETER WALL ARCHITECTURE	NO.	183,310
115	ROOF ARCHITECTURE	NO.	183,310
116	PERIMETER WALL ENGINEERING	NO.	183,310
117	ROOF ENGINEERING	NO.	183,310
118	PERIMETER WALL SCIENCE	NO.	183,310
119	ROOF SCIENCE	NO.	183,310
120	PERIMETER WALL TECHNOLOGY	NO.	183,310
121	ROOF TECHNOLOGY	NO.	183,310
122	PERIMETER WALL INNOVATION	NO.	183,310
123	ROOF INNOVATION	NO.	183,310
124	PERIMETER WALL RESEARCH	NO.	183,310
125	ROOF RESEARCH	NO.	183,310
126	PERIMETER WALL DEVELOPMENT	NO.	183,310
127	ROOF DEVELOPMENT	NO.	183,310
128	PERIMETER WALL ENTREPRENEURSHIP	NO.	183,310
129	ROOF ENTREPRENEURSHIP	NO.	183,310
130	PERIMETER WALL BUSINESS	NO.	183,310
131	ROOF BUSINESS	NO.	183,310
132	PERIMETER WALL ECONOMICS	NO.	183,310
133	ROOF ECONOMICS	NO.	183,310
134	PERIMETER WALL FINANCE	NO.	183,310
135	ROOF FINANCE	NO.	183,310
136	PERIMETER WALL MARKETING	NO.	183,310
137	ROOF MARKETING	NO.	183,310
138	PERIMETER WALL SALES	NO.	183,310
139	ROOF SALES	NO.	183,310
140	PERIMETER WALL DISTRIBUTION	NO.	183,310
141	ROOF DISTRIBUTION	NO.	183,310
142	PERIMETER WALL LOGISTICS	NO.	183,310
143	ROOF LOGISTICS	NO.	183,310
144	PERIMETER WALL SUPPLY CHAIN	NO.	183,310
145	ROOF SUPPLY CHAIN	NO.	183,310
146	PERIMETER WALL OPERATIONS	NO.	183,310
147	ROOF OPERATIONS	NO.	183,310
148	PERIMETER WALL MANAGEMENT	NO.	183,310
149	ROOF MANAGEMENT	NO.	183,310
150	PERIMETER WALL LEADERSHIP	NO.	183,310
151	ROOF LEADERSHIP	NO.	183,310
152	PERIMETER WALL TEAMWORK	NO.	183,310
153	ROOF TEAMWORK	NO.	183,310
154	PERIMETER WALL COMMUNICATION	NO.	183,310
155	ROOF COMMUNICATION	NO.	183,310
156	PERIMETER WALL COLLABORATION	NO.	183,310
157	ROOF COLLABORATION	NO.	183,310
158	PERIMETER WALL NETWORKING	NO.	183,310
159	ROOF NETWORKING	NO.	183,310
160	PERIMETER WALL PARTNERSHIPS	NO.	183,310
161	ROOF PARTNERSHIPS	NO.	183,310
162	PERIMETER WALL ALLIANCES	NO.	183,310
163	ROOF ALLIANCES	NO.	183,310
164	PERIMETER WALL JOINT VENTURES	NO.	183,310
165	ROOF JOINT VENTURES	NO.	183,310
166	PERIMETER WALL ACQUISITIONS	NO.	183,310
167	ROOF ACQUISITIONS	NO.	183,310
168	PERIMETER WALL MERGERS	NO.	183,310
169	ROOF MERGERS	NO.	183,310
170	PERIMETER WALL RESTRUCTURINGS	NO.	183,310
171	ROOF RESTRUCTURINGS	NO.	183,310
172	PERIMETER WALL TAKEOVERS	NO.	183,310
173	ROOF TAKEOVERS	NO.	183,310
174	PERIMETER WALL DIVESTITURES	NO.	183,310
175	ROOF DIVESTITURES	NO.	183,310
176	PERIMETER WALL SPIN-OFFS	NO.	183,310
177	ROOF SPIN-OFFS	NO.	183,310
178	PERIMETER WALL SPLIT-UPS	NO.	183,310
179	ROOF SPLIT-UPS	NO.	183,310
180	PERIMETER WALL REORGANIZATIONS	NO.	183,310
181	ROOF REORGANIZATIONS	NO.	183,310
182	PERIMETER WALL CONSOLIDATIONS	NO.	183,310
183	ROOF CONSOLIDATIONS	NO.	183,310
184	PERIMETER WALL ACQUISITIONS	NO.	183,310
185	ROOF ACQUISITIONS	NO.	183,310
186	PERIMETER WALL MERGERS	NO.	183,310
187	ROOF MERGERS	NO.	183,310
188	PERIMETER WALL RESTRUCTURINGS	NO.	183,310
189	ROOF RESTRUCTURINGS	NO.	183,310
190	PERIMETER WALL TAKEOVERS	NO.	183,310
191	ROOF TAKEOVERS	NO.	183,310
192	PERIMETER WALL DIVESTITURES	NO.	183,310
193	ROOF DIVESTITURES	NO.	183,310
194	PERIMETER WALL SPIN-OFFS	NO.	183,310
195	ROOF SPIN-OFFS	NO.	183,310
196	PERIMETER WALL SPLIT-UPS	NO.	183,310
197	ROOF SPLIT-UPS	NO.	183,310
198	PERIMETER WALL REORGANIZATIONS	NO.	183,310
199	ROOF REORGANIZATIONS	NO.	183,310
200	PERIMETER WALL CONSOLIDATIONS	NO.	183,310
201	ROOF CONSOLIDATIONS	NO.	183,310

GENERAL NOTES

- GATE IS BOUNDARY WALL AS STANDARD DESIGN.
- THE RESPONSIBILITY OF THE STRUCTURAL DESIGN & STRUCTURAL STABILITY OF THE BUILDING BLOCK AGAINST EARTH QUAKE SHALL BE SOLELY OF THE ARCHITECTURE ENGINEER OR OF THE OWNER.
- SOLAR WATER HEATING WILL BE INSTALLED AS PER NATIONAL BUILDING CODE STANDARD DRG. & DESIGN AS WELL AS HARYANA GOVT. GAZETTE NOTIFICATION DT. 27-07-05 BEFORE COMPLETION OF PER REC. NORMS.
- THE BLOCK IS TOTALLY MECHANICAL VENTILATED AS PER REC. NORMS.

NO.	DESCRIPTION	UNIT	AMOUNT
1	GROUND FLOOR AREA	SQ. M.	183,310
2	FLOOR AREA	SQ. M.	25,100
3	COVERED TERRACE AREA	SQ. M.	158,210
4	PERIMETER WALL AREA	SQ. M.	18,310
5	ROOF AREA	SQ. M.	183,310
6	PERIMETER WALL VOLUME	CUM.	183,310
7	ROOF VOLUME	CUM.	183,310
8	PERIMETER WALL FINISH	SQ. M.	183,310
9	ROOF FINISH	SQ. M.	183,310
10	PERIMETER WALL PAINT	SQ. M.	183,310
11	ROOF PAINT	SQ. M.	183,310
12	PERIMETER WALL GLAZING	SQ. M.	183,310
13	ROOF GLAZING	SQ. M.	183,310
14	PERIMETER WALL DOORS	NO.	183,310
15	ROOF DOORS	NO.	183,310
16	PERIMETER WALL WINDOWS	NO.	183,310
17	ROOF WINDOWS	NO.	183,310
18	PERIMETER WALL STAIRS	NO.	183,310
19	ROOF STAIRS	NO.	183,310
20	PERIMETER WALL LIFTS	NO.	183,310
21	ROOF LIFTS	NO.	183,310
22	PERIMETER WALL ELEVATORS	NO.	183,310
23	ROOF ELEVATORS	NO.	183,310
24	PERIMETER WALL RAILINGS	NO.	183,310
25	ROOF RAILINGS	NO.	183,310
26	PERIMETER WALL FENCES	NO.	183,310
27	ROOF FENCES	NO.	183,310
28	PERIMETER WALL GATES	NO.	183,310
29	ROOF GATES	NO.	183,310
30	PERIMETER WALL SIGNAGE	NO.	183,310
31	ROOF SIGNAGE	NO.	183,310
32	PERIMETER WALL LIGHTING	NO.	183,310
33	ROOF LIGHTING	NO.	183,310
34	PERIMETER WALL SECURITY	NO.	183,310
35	ROOF SECURITY	NO.	183,310
36	PERIMETER WALL FURNITURE	NO.	183,310
37	ROOF FURNITURE	NO.	183,310
38	PERIMETER WALL PLANTING	NO.	183,310
39	ROOF PLANTING	NO.	183,310
40	PERIMETER WALL LANDSCAPING	NO.	183,310
41	ROOF LANDSCAPING	NO.	183,310
42	PERIMETER WALL PAVING	NO.	183,310
43	ROOF PAVING	NO.	183,310
44	PERIMETER WALL CURBING	NO.	183,310
45	ROOF CURBING	NO.	183,310
46	PERIMETER WALL DRAINAGE	NO.	183,310
47	ROOF DRAINAGE	NO.	

