

 DTP

 JD

 JE

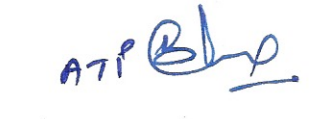
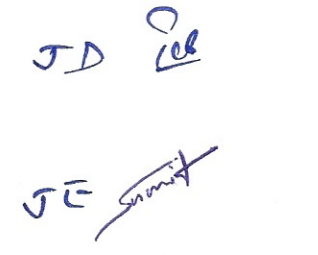
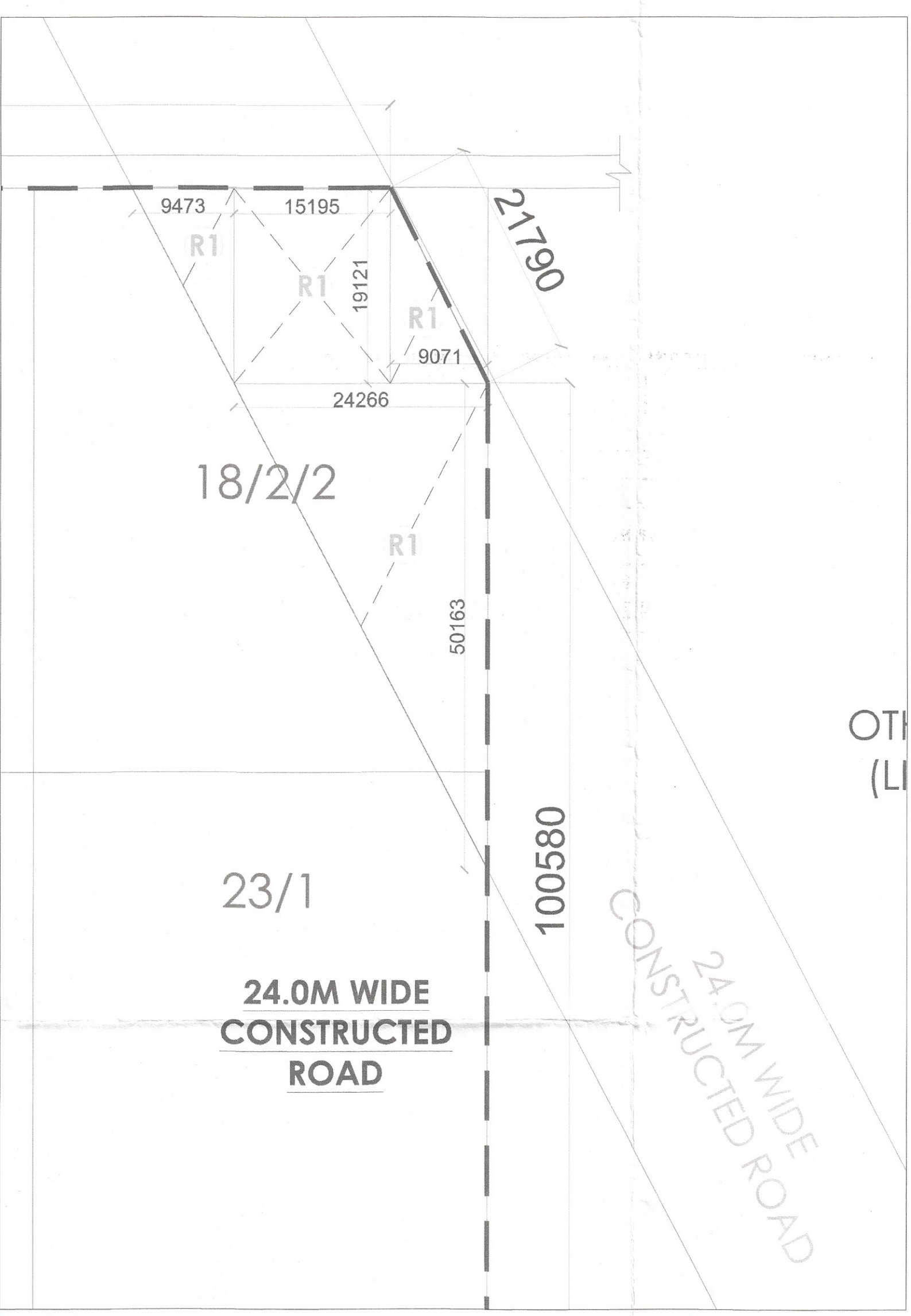
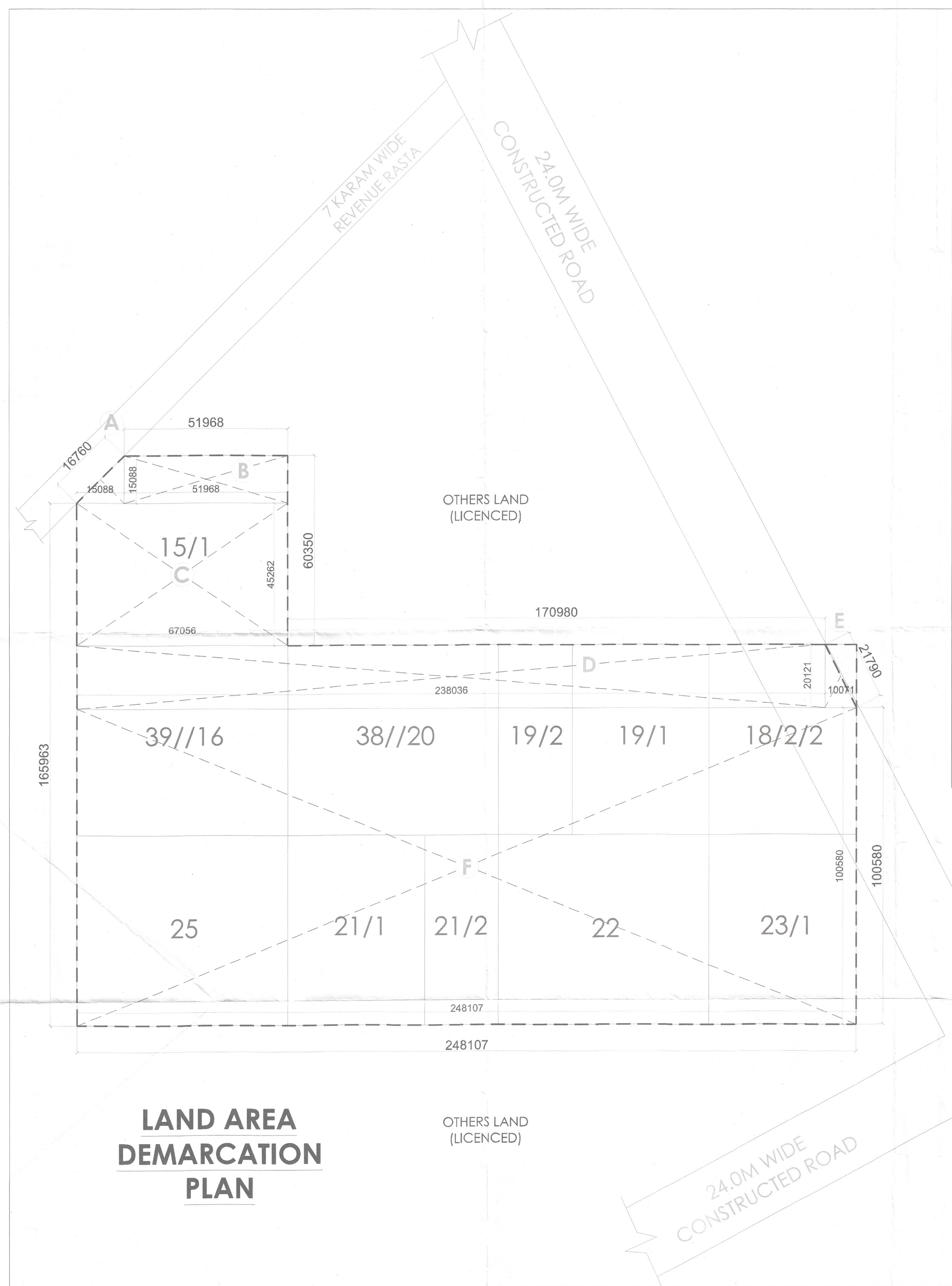

OTHERS LAND (LICENCED)

OTHERS LAND (LICENCED)

LAND AREA DEMARICATION PLAN

LAND AREA CALCULATION (8.34375 ACRES), SECTOR 84, GURUGRAM

S.NO.	LENGTH (M)	BREADTH (M)	AREA (SQ.M.)	CAL. FORMULA
A	15.088	15.088	113.824	(LxB)/2
B	51.968	15.088	784.093	LxB
C	67.056	45.262	3035.089	LxB
D	238.036	20.121	4789.522	LxB
E	10.071	20.121	101.319	(LxB)/2
F	248.107	100.580	24954.602	LxB
Total			33778.449	

24.0M WIDE SECTOR ROAD (CONSTRUCTED) AREA CALCULATION

S.NO.	LENGTH (M)	BREADTH (M)	AREA (SQ.M.)	CAL. FORMULA	KHASRA NO.
R1	9.473	19.121	90.568	(LxB)/2	38//18/2
R2	15.195	19.121	290.544	LxB	38//18/2
R3	9.071	19.121	86.723	(LxB)/2	38//18/2
R4	24.266	50.163	608.628	(LxB)/2	38//18/2
Total			1076.462		

PROJECT NAME AND ADDRESS:
DEMARCATION PLAN OF PROPOSED MIX LAND USE UNDER TOD POLICY-2016 (70% : RESIDENTIAL & 30% : COMMERCIAL) OVER AN AREA MEASURING 8.34375 ACRES IN THE REVENUE ESTATE OF VILLAGE SIHI, SECTOR-84, DISTRICT & TEHSIL - GURUGRAM BEING DEVELOPED BY M/S GANGA GLOBAL HOMES PVT. LTD.

{LOI No. : LC-4946-JE(SB)/2022/37345 dated 12.12.2022}

OWNER'S NAME:
 M/S GANGA GLOBAL HOMES PVT. LTD.

DRAWING TITLE
DEMARCATION PLAN

ARCHITECT'S SIGNATURE:

 Avani Kashish
 CA/201/891670

OWNER'S SIGNATURE:

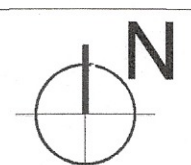
 For Ganga Global Homes Private Limited
 Auth. Signatory

NORTH:  DATE : MARCH, 2023
 SHEET : 01
 SCALE: