

FOUND AS PER SELF CERTIFICATE  
 Plot No. \_\_\_\_\_  
 ATP \_\_\_\_\_  
 PA \_\_\_\_\_  
 SD \_\_\_\_\_  
 AD \_\_\_\_\_

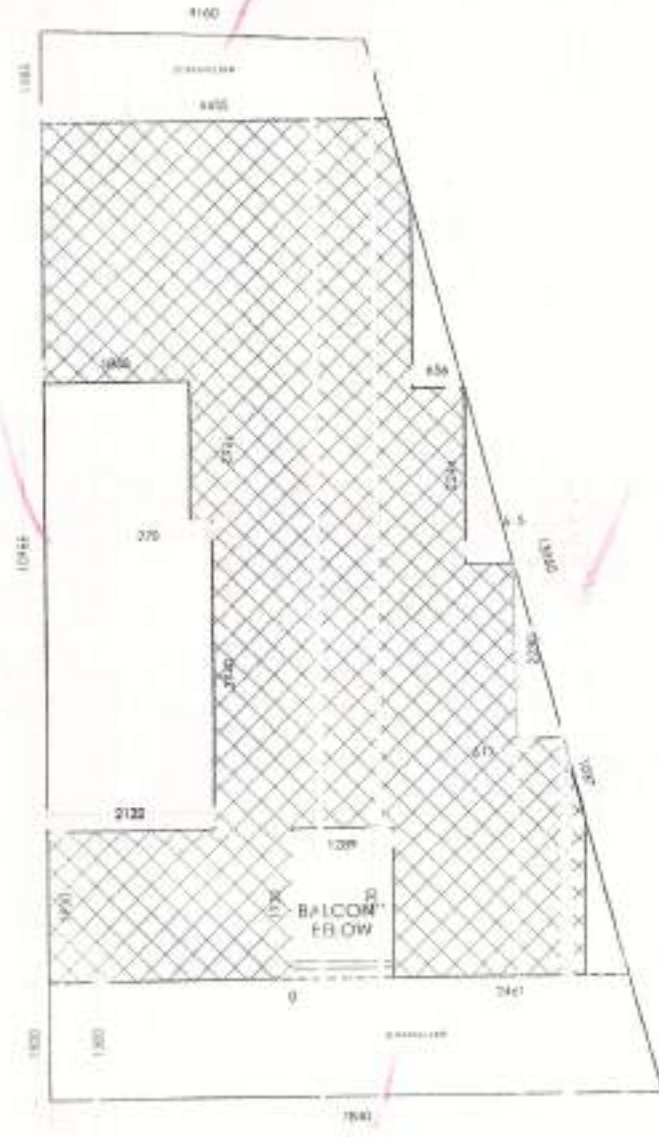

SITE PLAN  
 GARDEN 1.0M WIDE  
 LVL: 0.00M

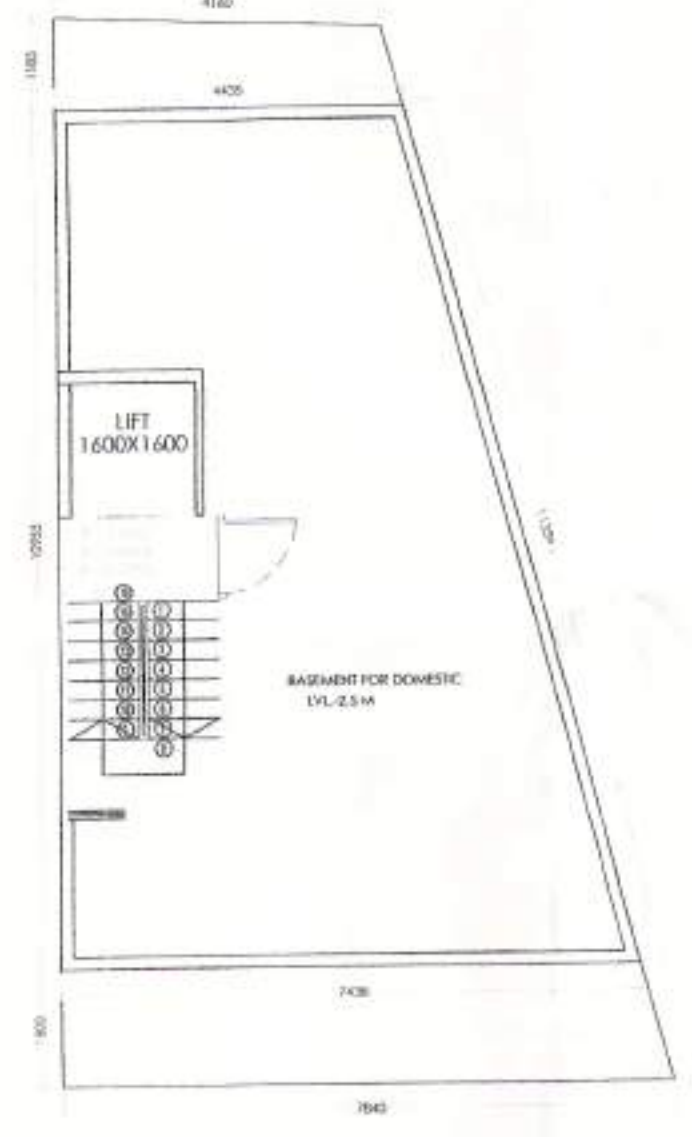

BASEMENT FLOOR PLAN

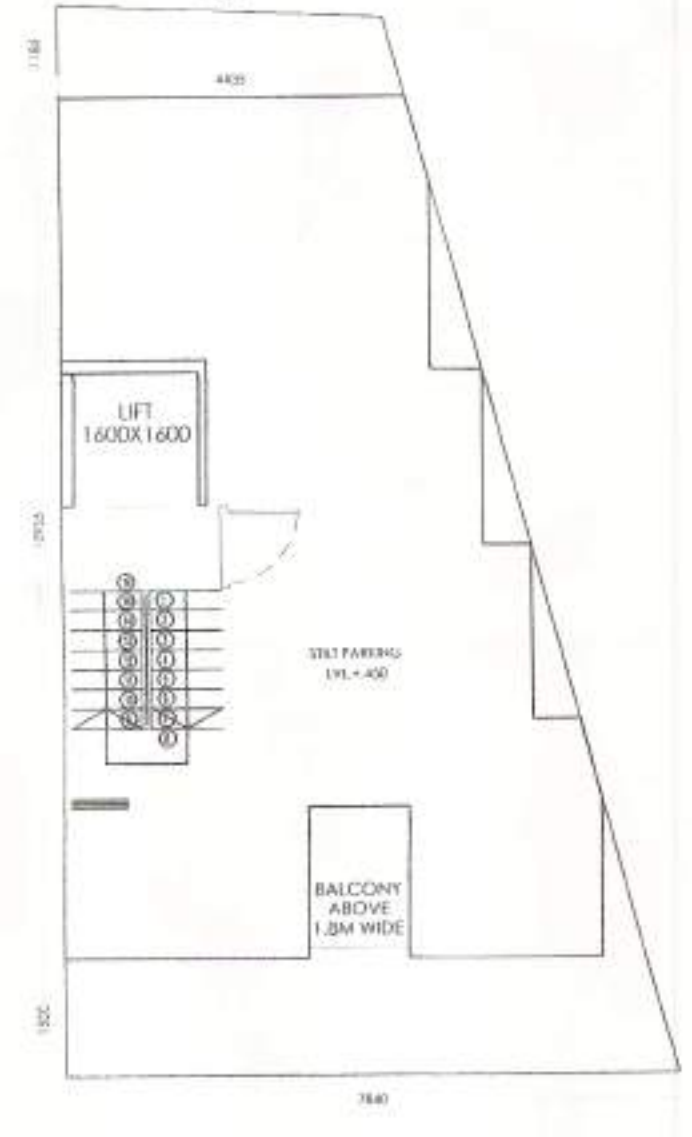

BASEMENT FLOOR PLAN

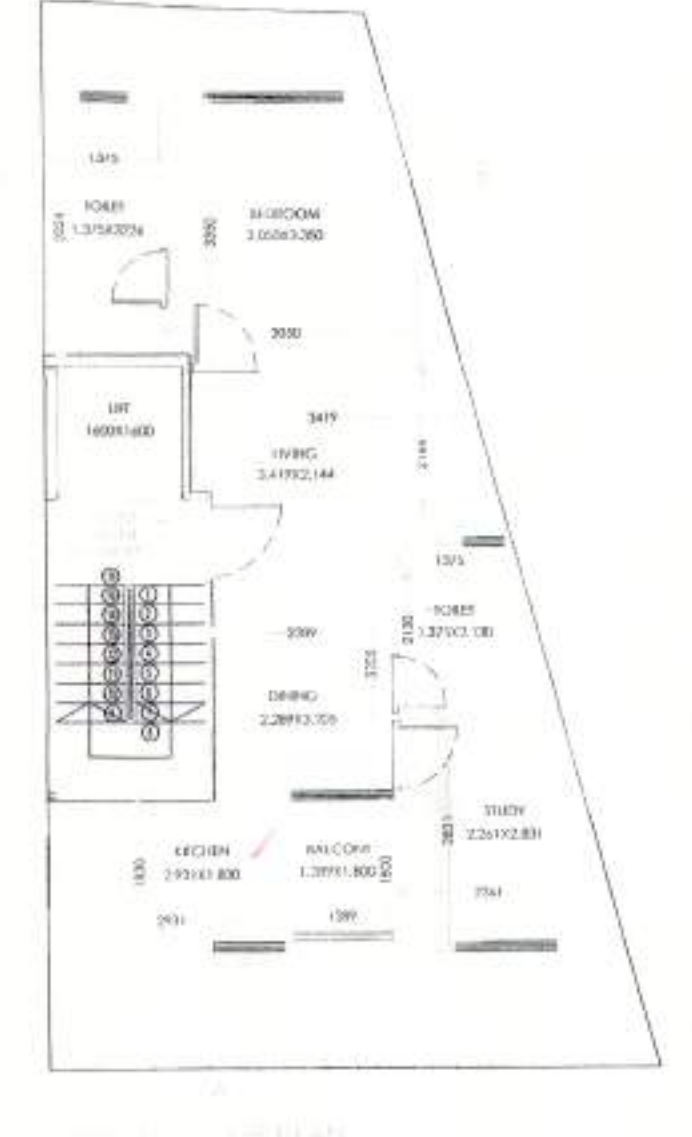

BASEMENT FLOOR PLAN

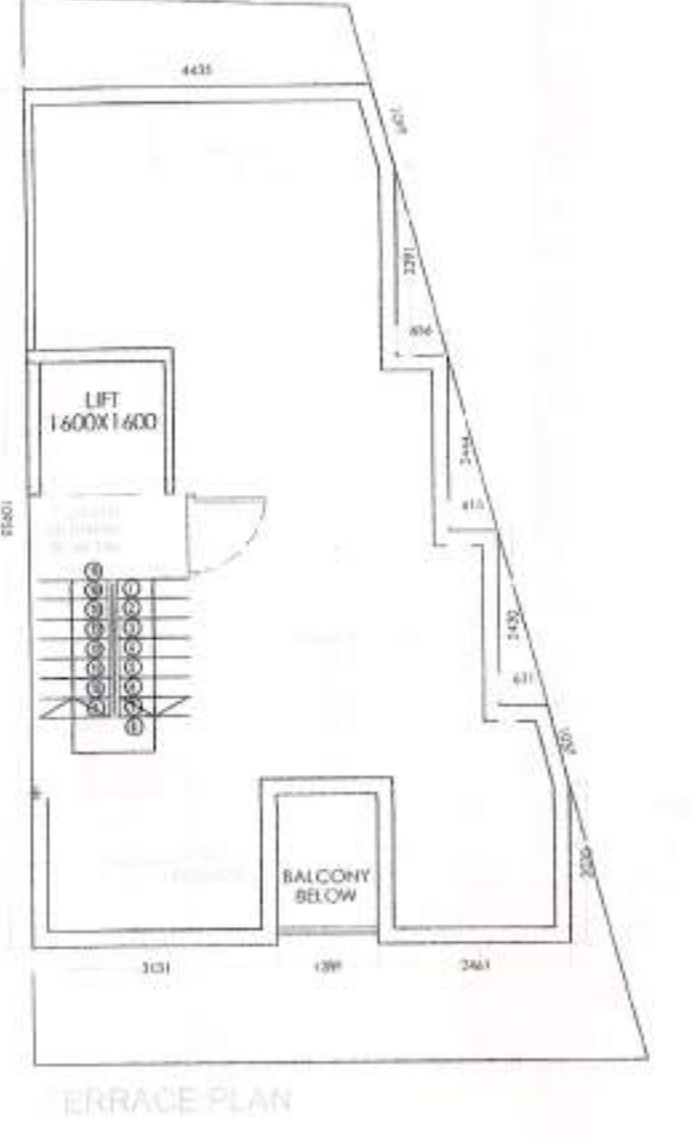

TERRACE PLAN

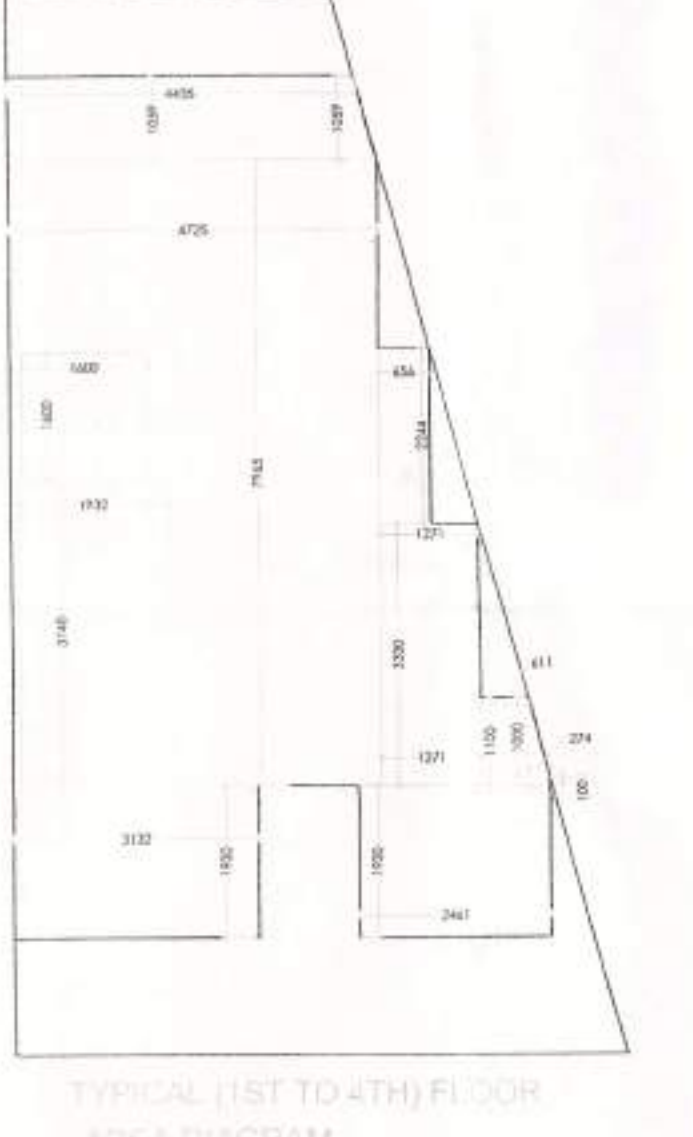

TYPICAL (1ST TO 4TH) FLOOR AREA DIAGRAM

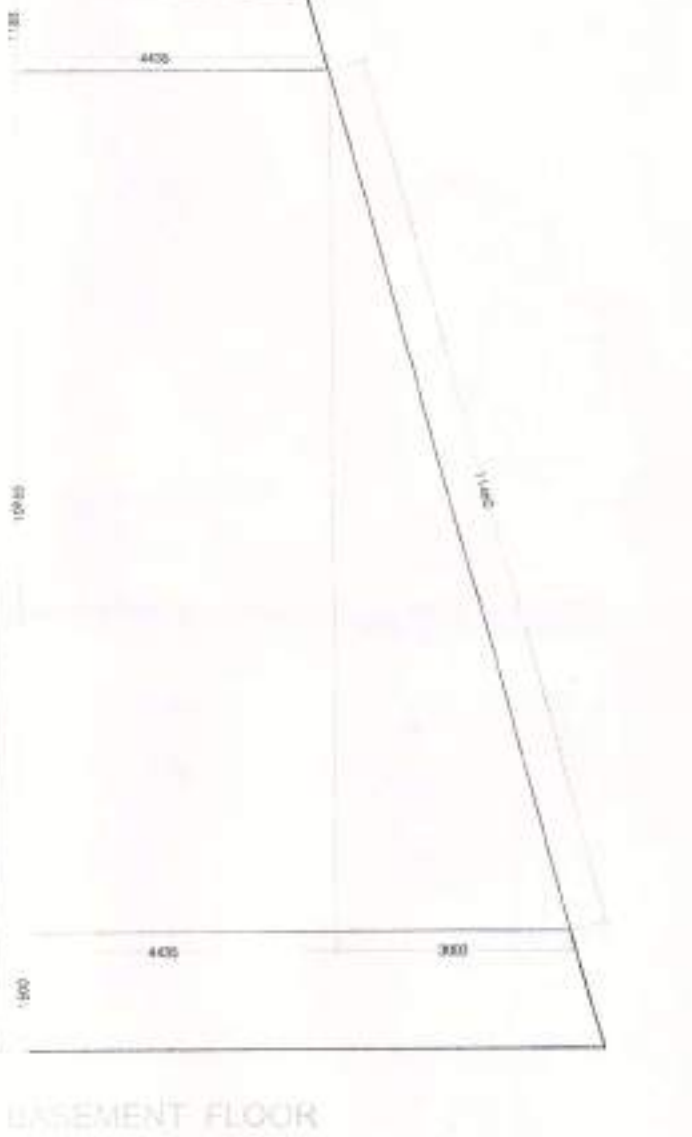

BASEMENT FLOOR AREA DIAGRAM

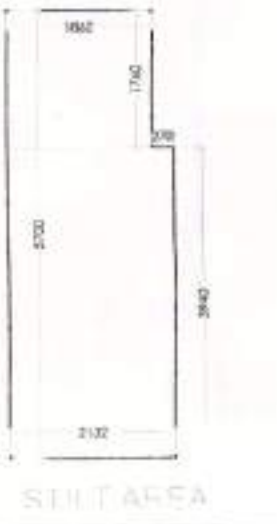

STILT AREA

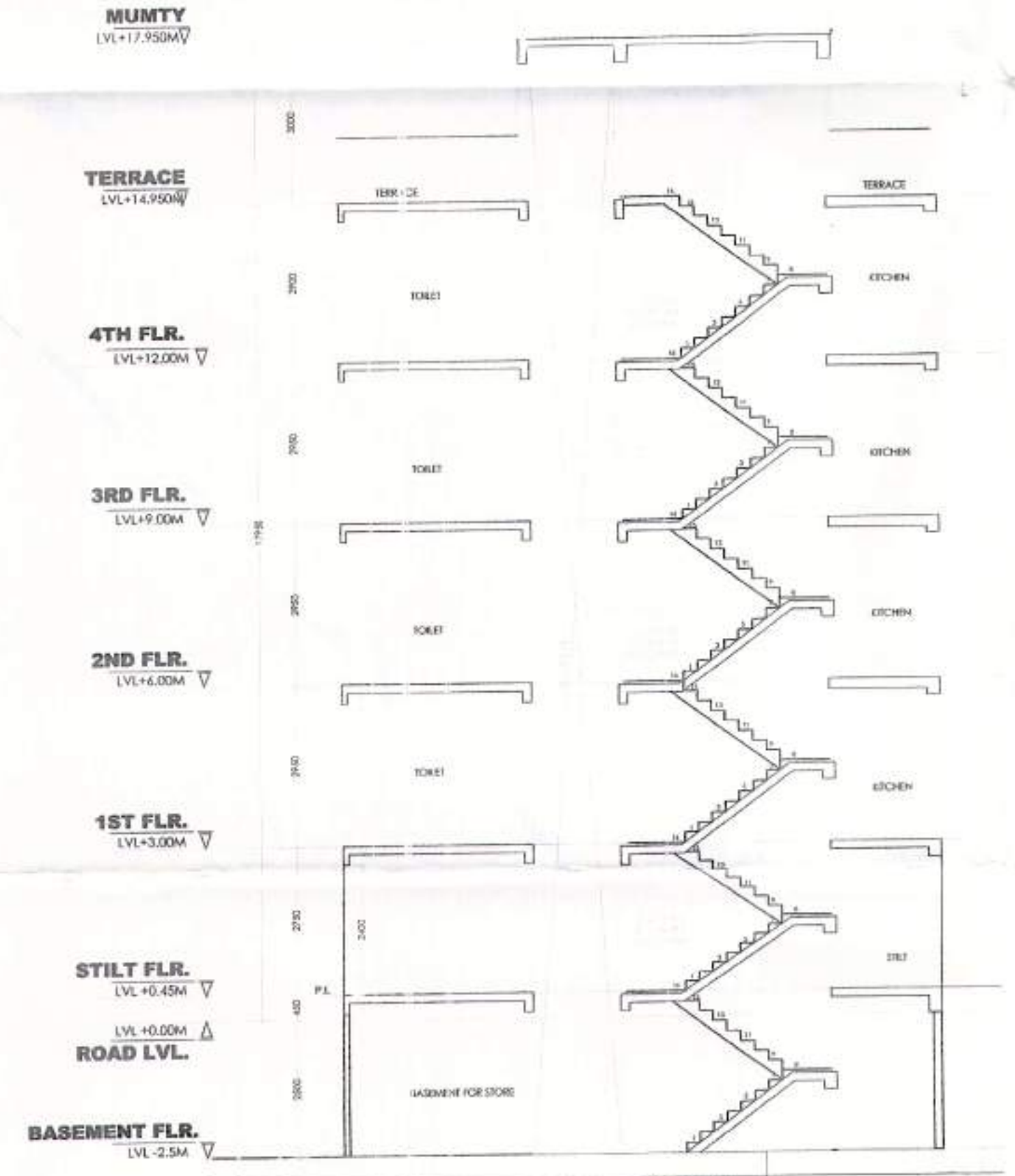

SECTION AA'

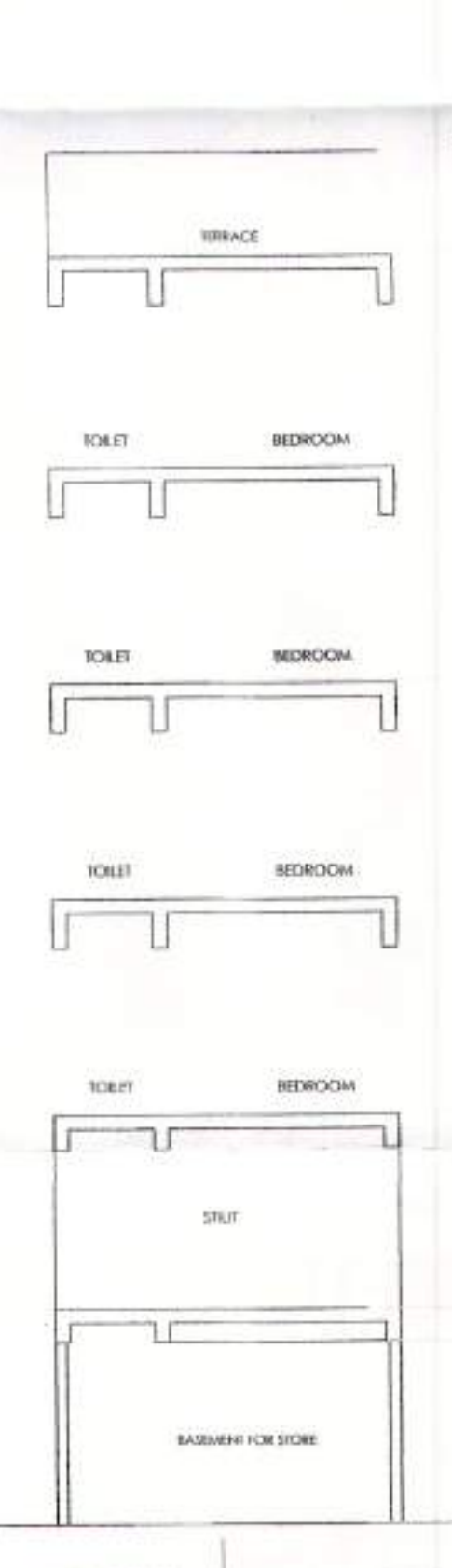

SECTION BB'



MUMTY  
 LVL: 17.950M

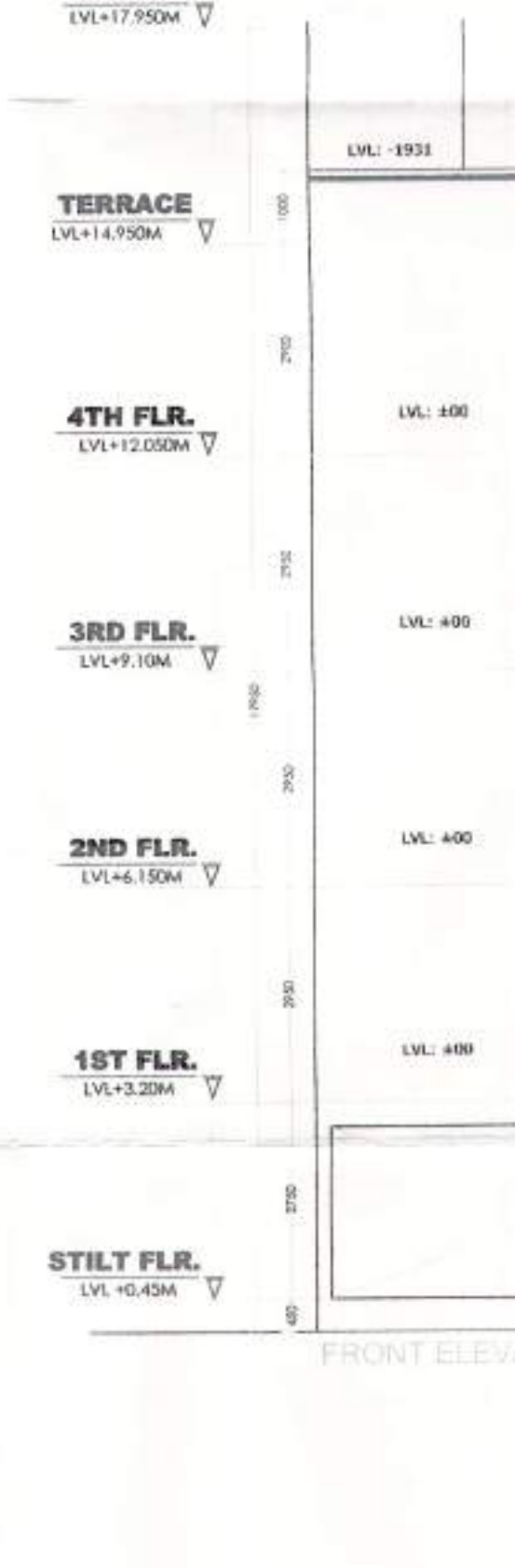

MUMTY  
 LVL: 14.950M

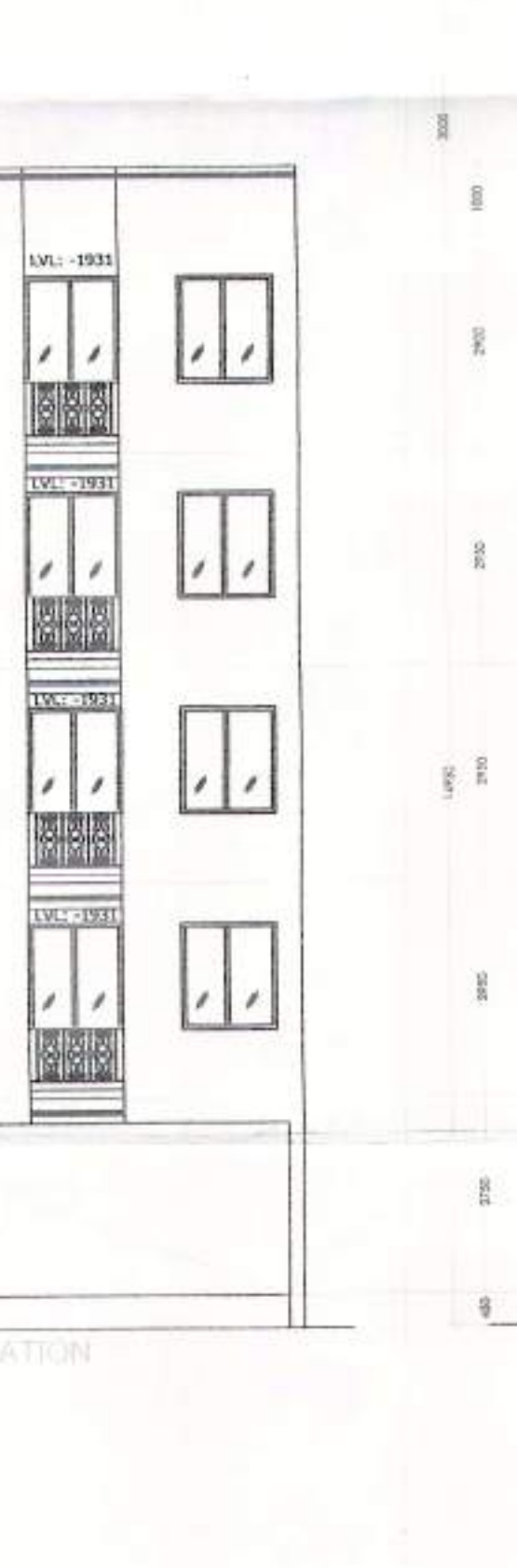

FRONT ELEVATION

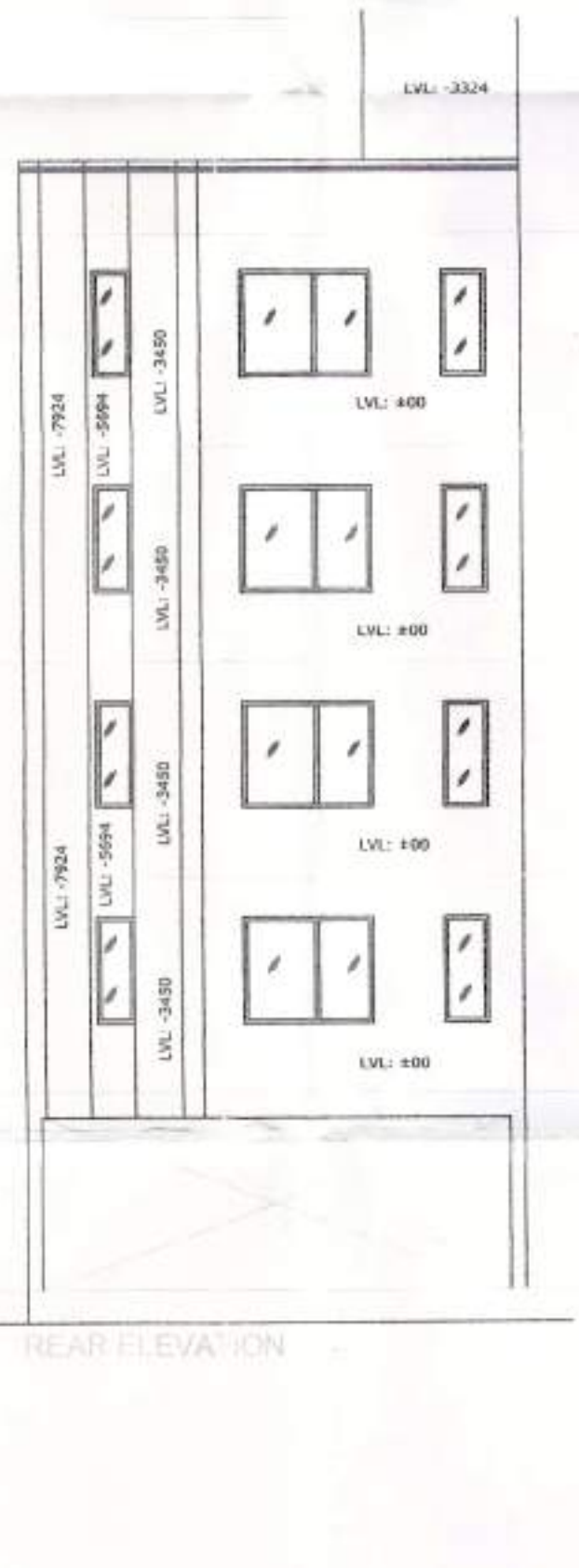

REAR ELEVATION

PROJECT:	
REVISE (BUILDING PLAN OF PLOT NO. M-1, TYPE-M FOR PLOTTED COLONY UNDER DDAJY, SECTOR 3/D, (C.C. NO. 08 OF 2021 DATED 05.03.2021) IN GURGRAM DEVELOPED BY SIGNATURE GLOBAL DEVELOPERS PVT. LTD.	
ARCHITECTS:	DRG. NO. - SIGTYPE-M/S-4
ARCHITECT'S SIGN:	DRAWER'S SIGN:
AR. AMAN KUMAR CA/2016/9767 AMAN DESIGNZ (M) + 91-9924327061	

- NOTE:
1. WALLS WILL BE IN BLOCK WORK AND 100MM/200MM THICK
  2. TOILET WILL BE MECHANICALLY VENTILATED
  3. ADJACENT PLOTS WILL BE AS MIRROR LAYOUT

PRODUCED BY AN AUTODESK EDUCATIONAL PRODUCT

PRODUCED BY AN AUTODESK EDUCATIONAL PRODUCT



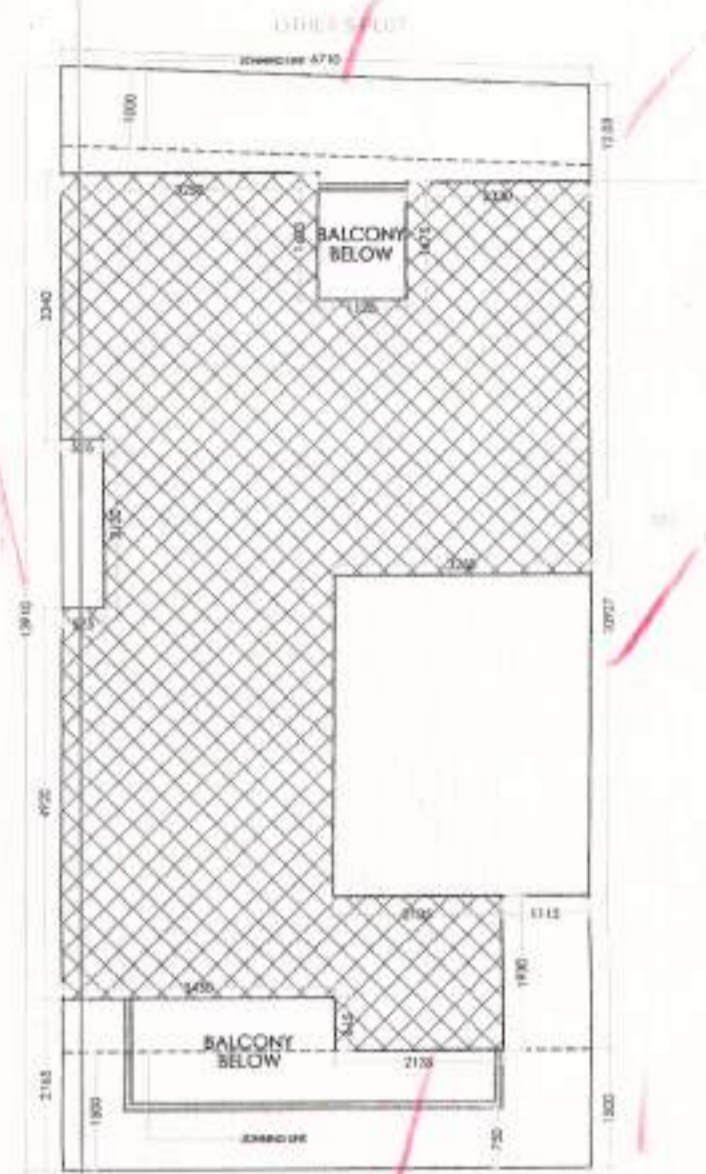

SITE PLAN  
ROAD 9 MT WIDE  
LVL 0.0 MT

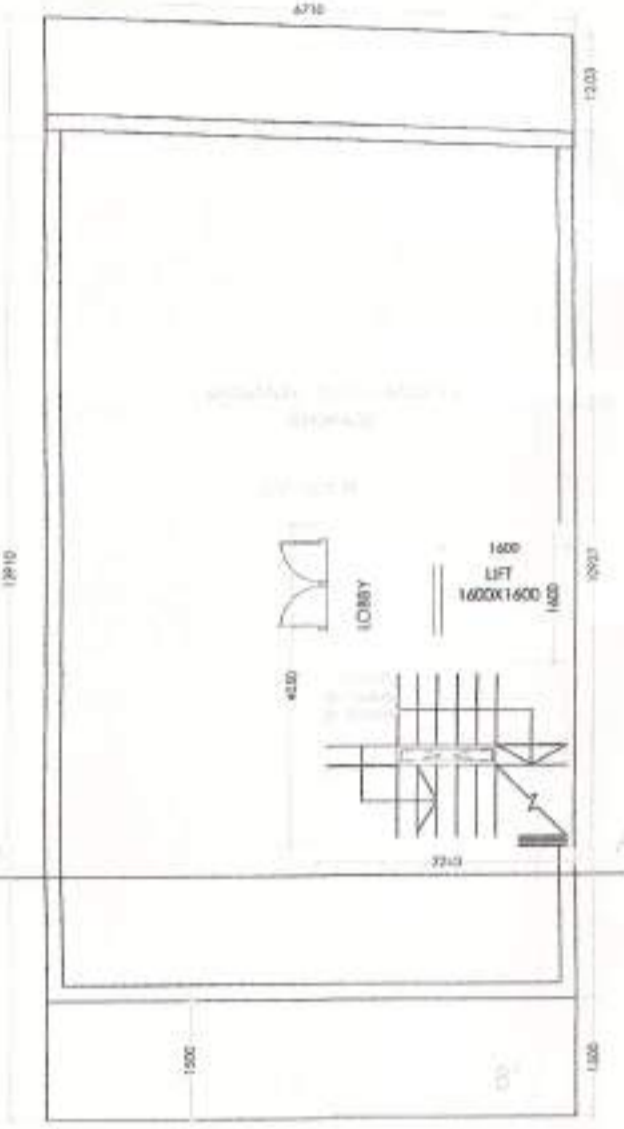

BASEMENT FLOOR PLAN



STILT PLAN

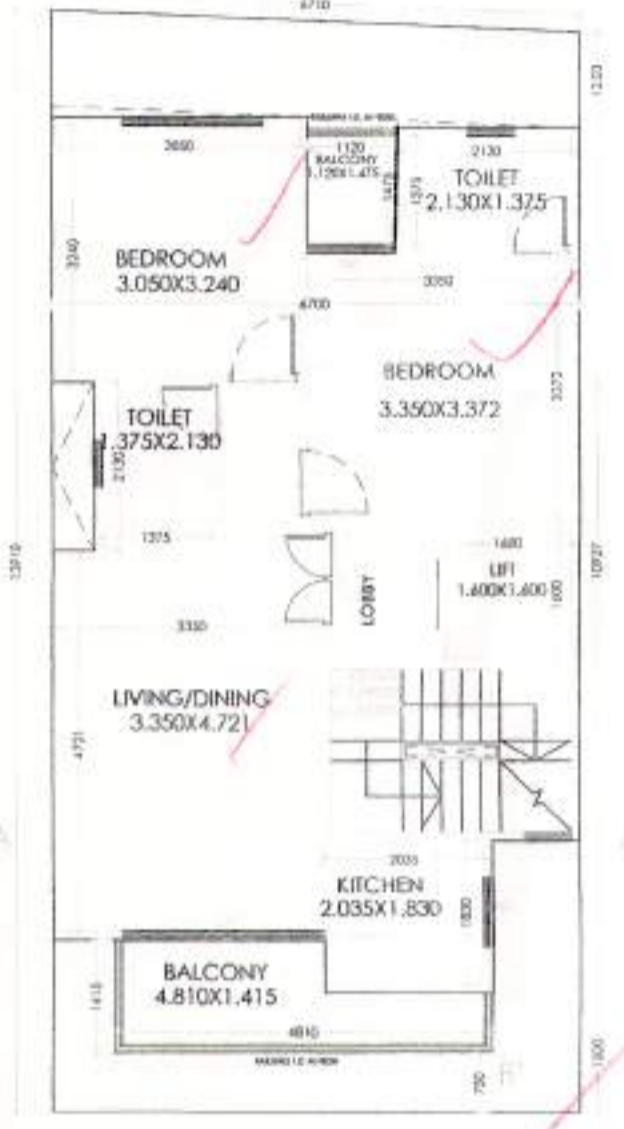

FIRST-TO-FOURTH FLOOR PLAN

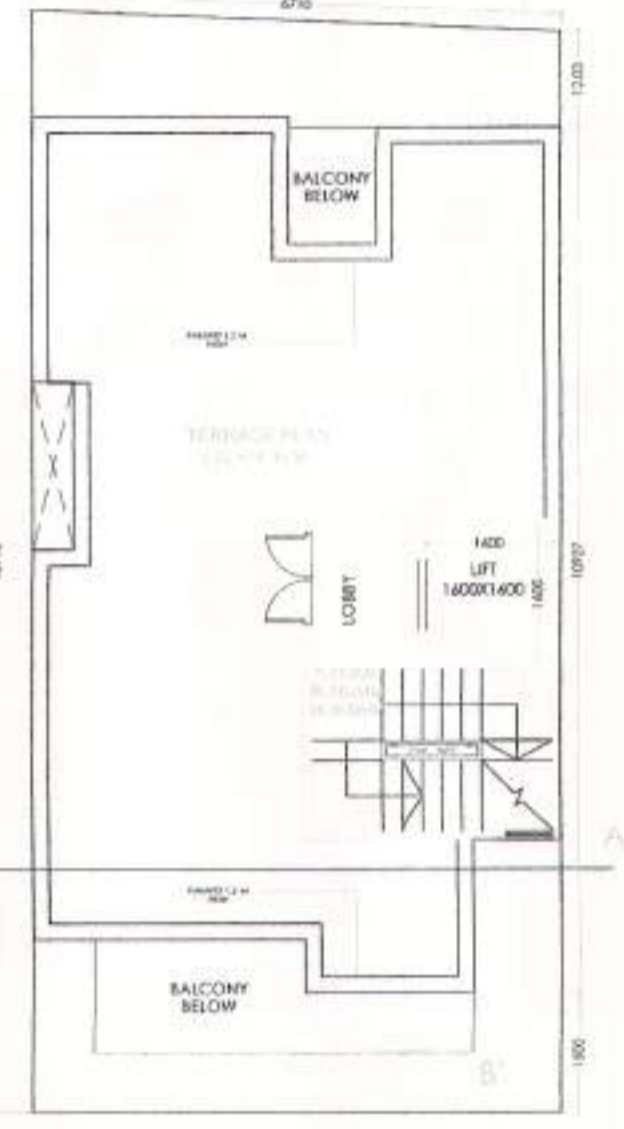

TERRACE PLAN

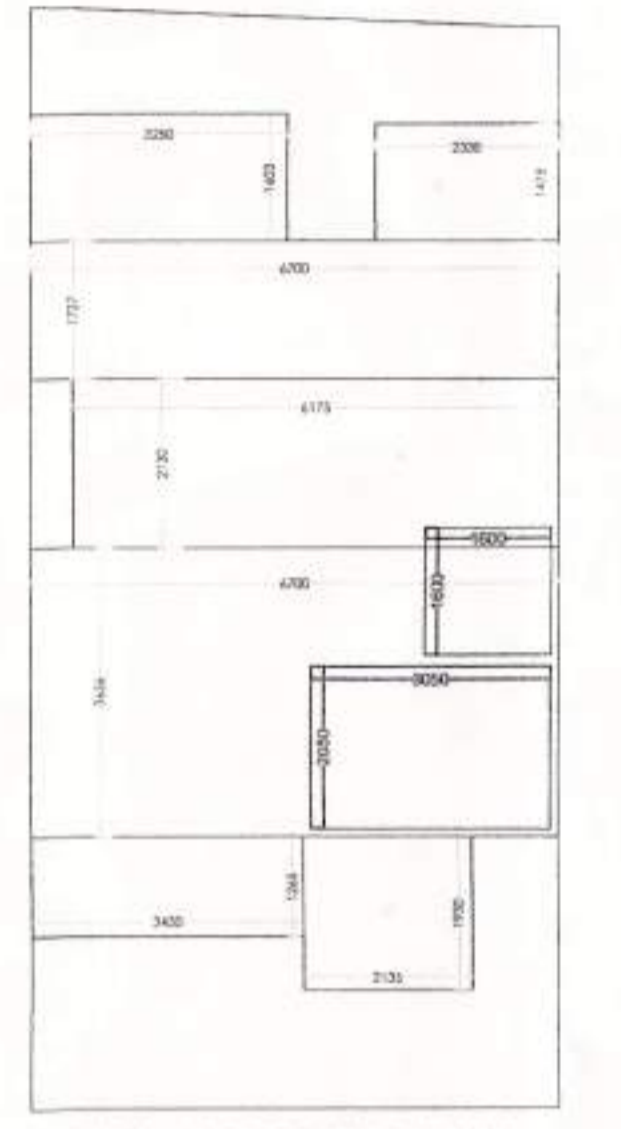

TYPICAL (1ST TO 4TH) FLOOR  
AREA DIAGRAM



BASEMENT FLOOR  
AREA DIAGRAM

FOUND AS PER SELF CERTIFICATION P.O.  
Plot No. \_\_\_\_\_  
ATP \_\_\_\_\_  
PA \_\_\_\_\_  
SD \_\_\_\_\_  
JD \_\_\_\_\_  
AD \_\_\_\_\_

STILT AREA DIAGRAM

MUMTY AREA DIAGRAM

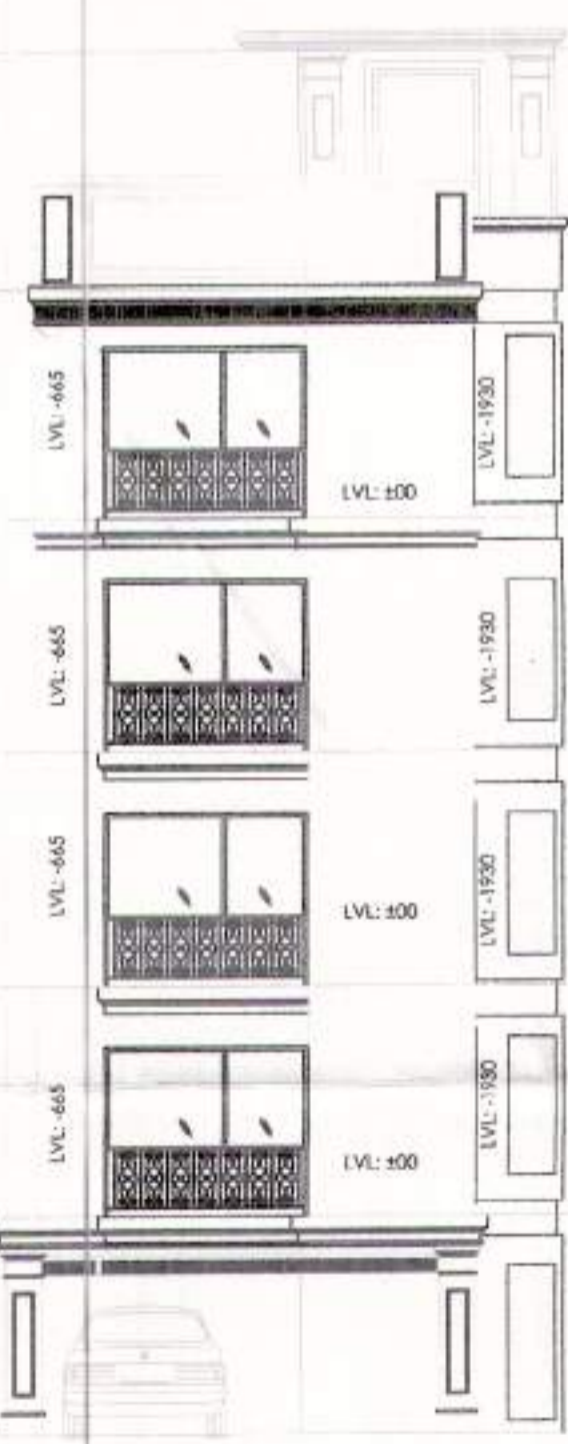

FRONT ELEVATION

MUMTY  
LVL +17.950M  
TERRACE  
LVL +14.950M  
4TH FLR.  
LVL +12.050M  
3RD FLR.  
LVL +9.100M  
2ND FLR.  
LVL +6.150M  
1ST FLR.  
LVL +3.200M  
STILT FLR.  
LVL +0.450M

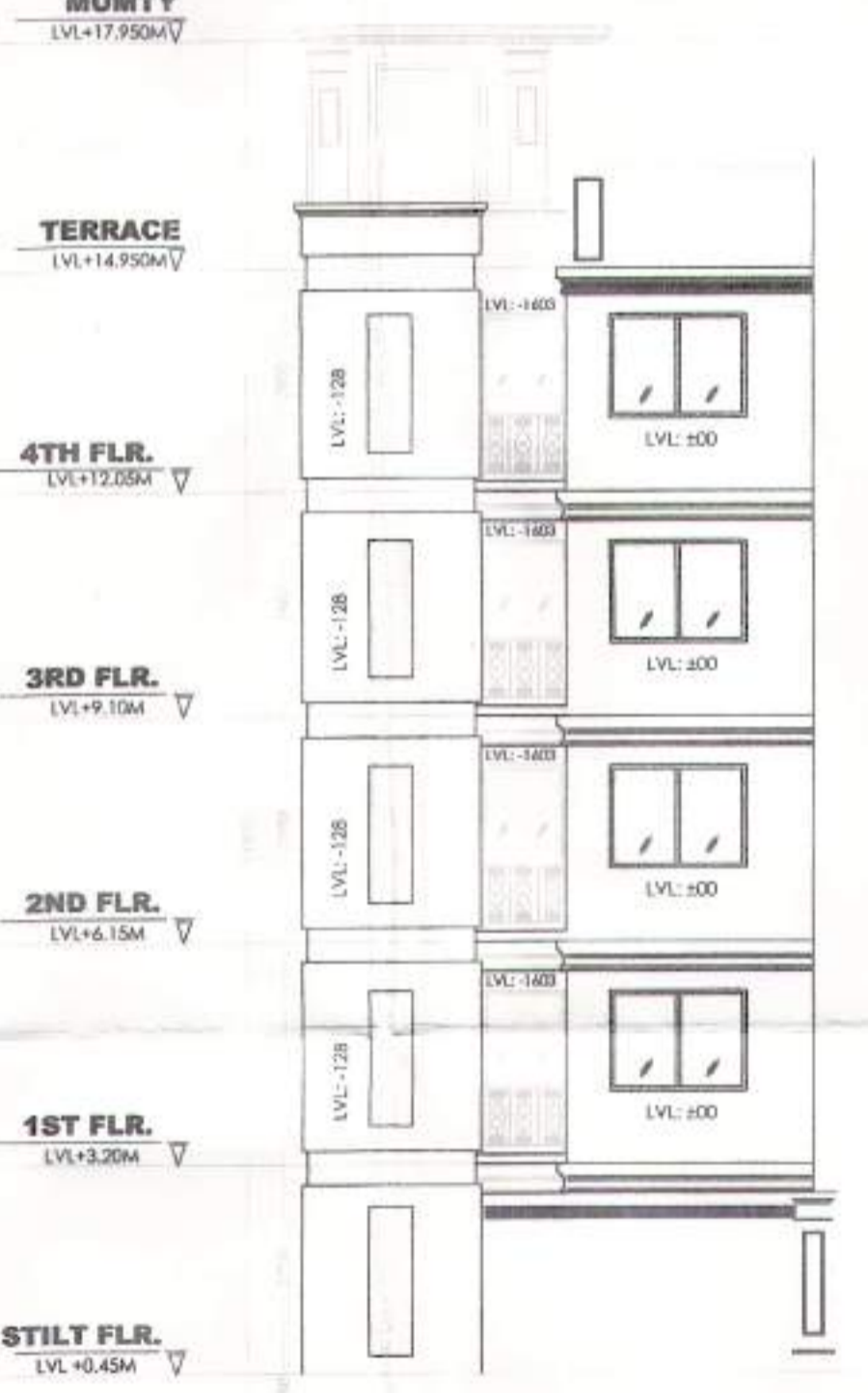

REAR ELEVATION

MUMTY  
LVL +17.950M  
TERRACE  
LVL +14.950M  
4TH FLR.  
LVL +12.050M  
3RD FLR.  
LVL +9.100M  
2ND FLR.  
LVL +6.150M  
1ST FLR.  
LVL +3.200M  
STILT FLR.  
LVL +0.450M

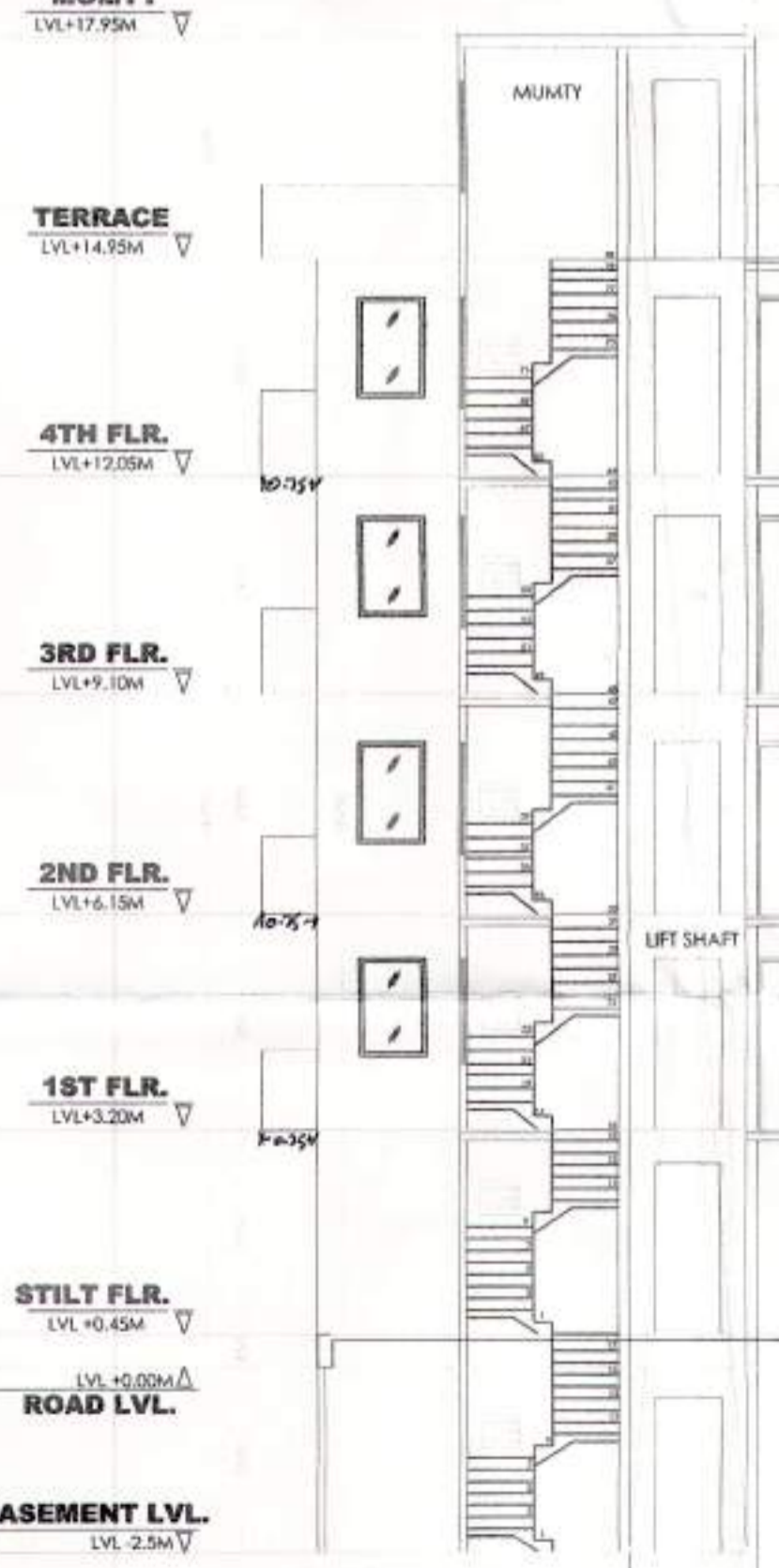

SECTION BB

MUMTY  
LVL +17.950M  
TERRACE  
LVL +14.950M  
4TH FLR.  
LVL +12.050M  
3RD FLR.  
LVL +9.100M  
2ND FLR.  
LVL +6.150M  
1ST FLR.  
LVL +3.200M  
STILT FLR.  
LVL +0.450M  
ROAD LVL.  
LVL +0.000M  
BASEMENT LVL.  
LVL -2.500M

JOIN THE FLOORING  
LEVEL TO THE EXISTING CON.  
SEE THE SITE PLAN

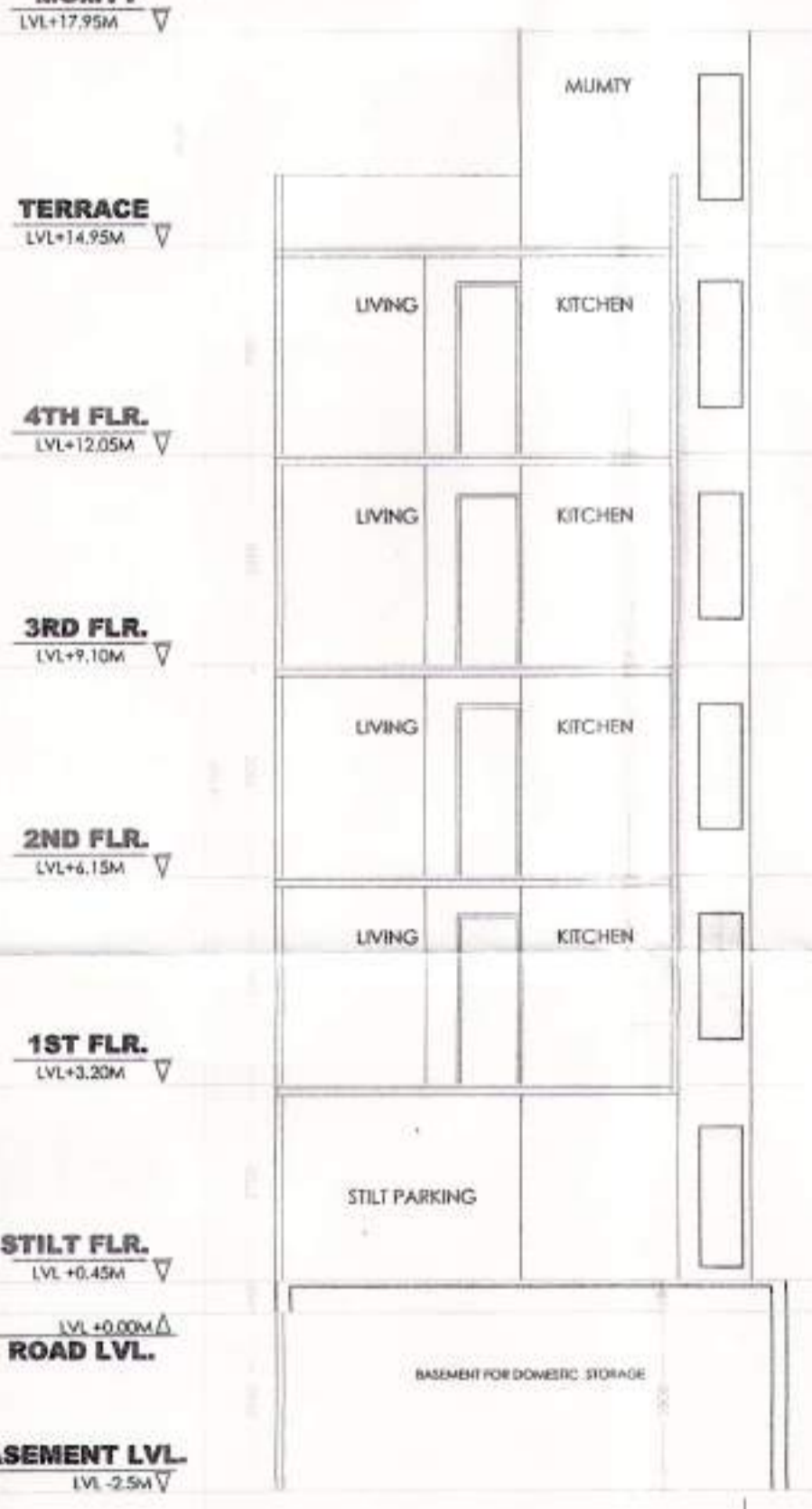

SECTION AA

MUMTY  
LVL +17.950M  
TERRACE  
LVL +14.950M  
4TH FLR.  
LVL +12.050M  
3RD FLR.  
LVL +9.100M  
2ND FLR.  
LVL +6.150M  
1ST FLR.  
LVL +3.200M  
STILT FLR.  
LVL +0.450M  
ROAD LVL.  
LVL +0.000M  
BASEMENT LVL.  
LVL -2.500M

JOIN THE FLOORING  
LEVEL TO THE EXISTING CON.  
SEE THE SITE PLAN

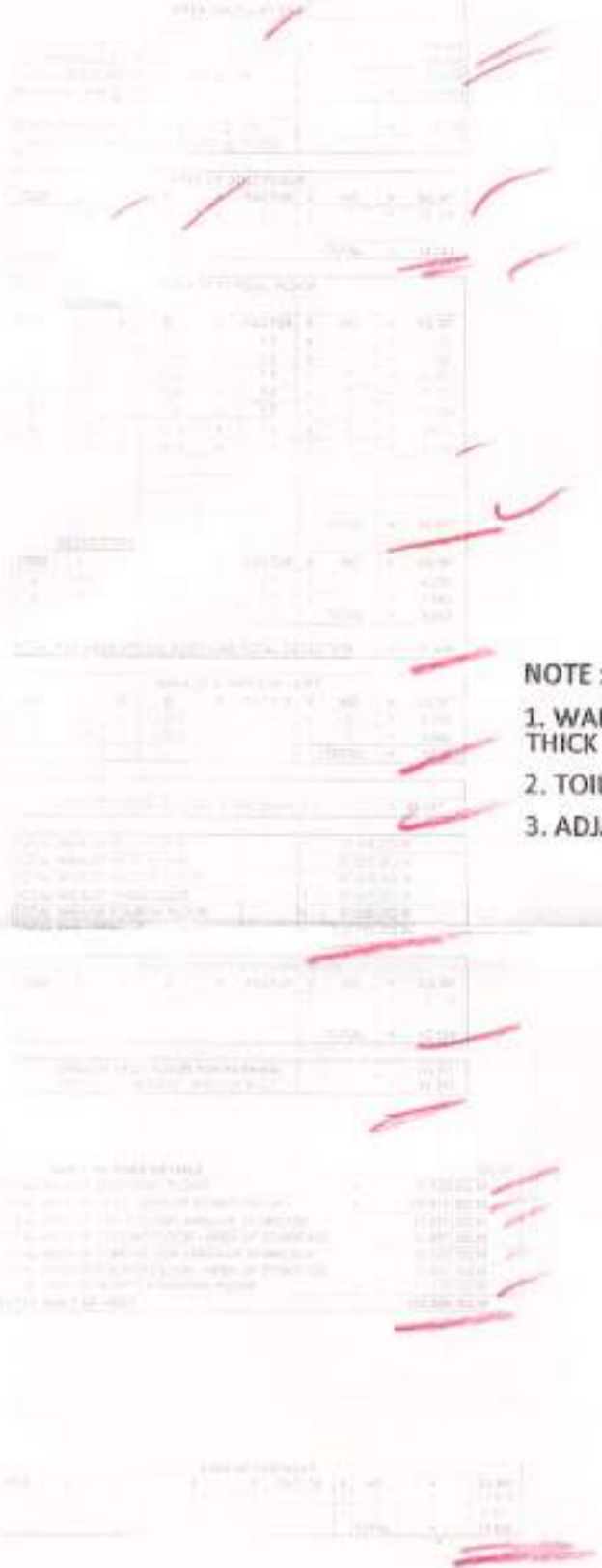

- NOTE:
1. WALLS WILL BE IN BLOCK WORK AND 100MM/200MM THICK
  2. TOILET WILL BE MECHANICALLY VENTILATED
  3. ADJACENT PLOTS WILL BE AS MIRROR LAYOUT

PROJECT:	
REVISED BUILDING PLAN OF PLOT NO. 802, TYPE-H FOR PLOTTED COLONY UNDER GOVT. SECTION 30/3, 1/2 C NO 98 OF 2002 DATED 06.05.2015 IN GUJARAHAMSA DEVELOPED BY SIGNATURE GLOBAL DEVELOPERS PVT. LTD.	
ARCHITECTS:	DRG NO - SIG/TYPE-M/ S-4
ARCHITECTS SIGN:	OWNERS SIGN:
AR. AMAN KAKRAL CAZ/ 5/19/67 AMBIN DESIGNS (M) +91 934327054	



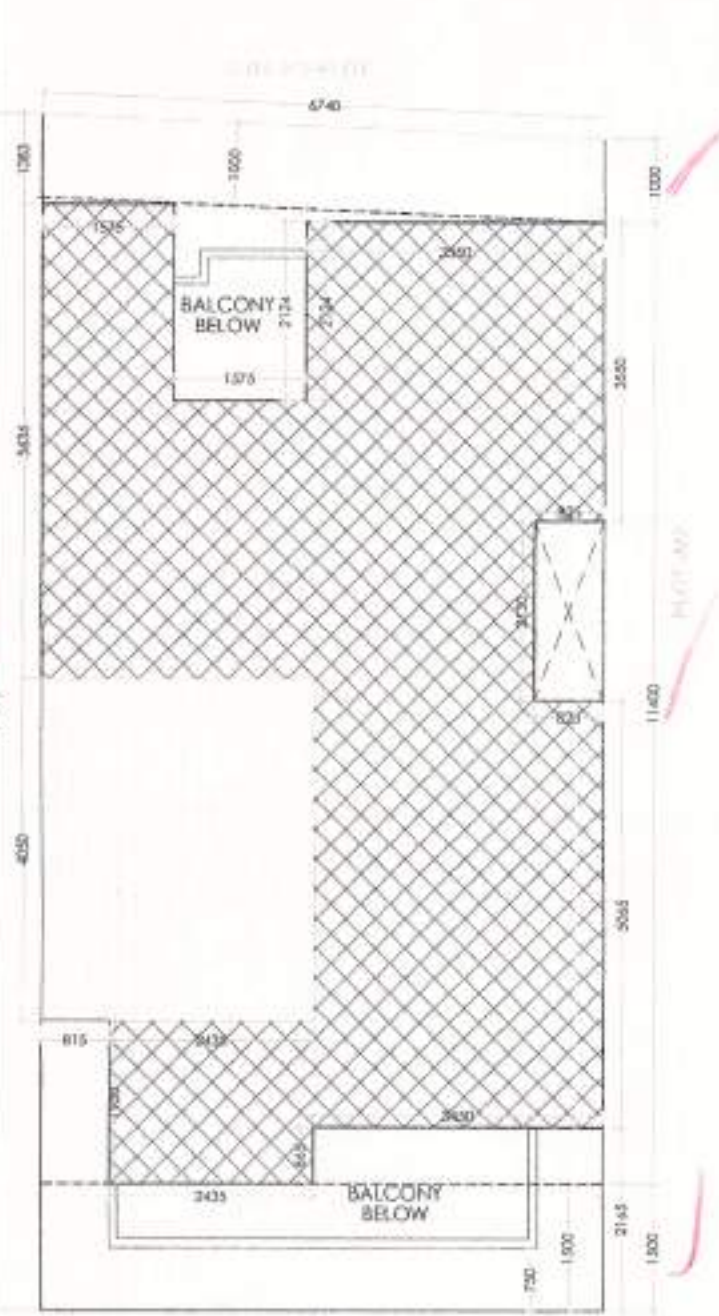

SITE PLAN  
ROAD 9 MT WIDE  
LVL ± 0.0 MT

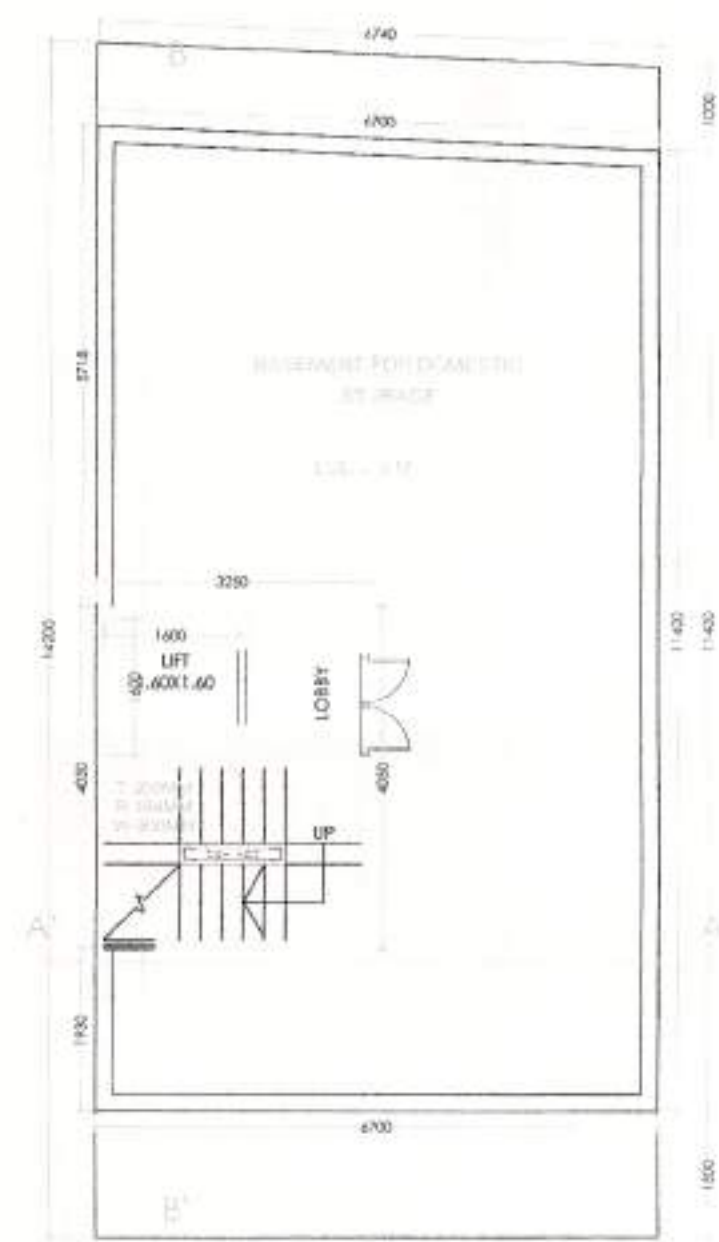

BASEMENT FLOOR

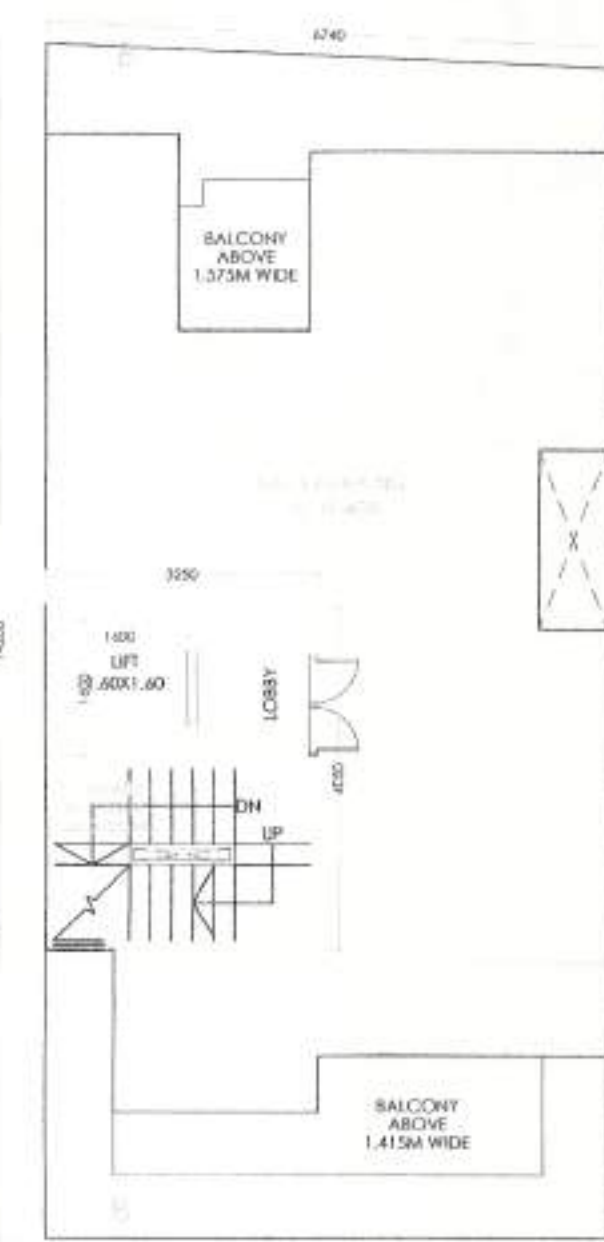

STILT FLOOR

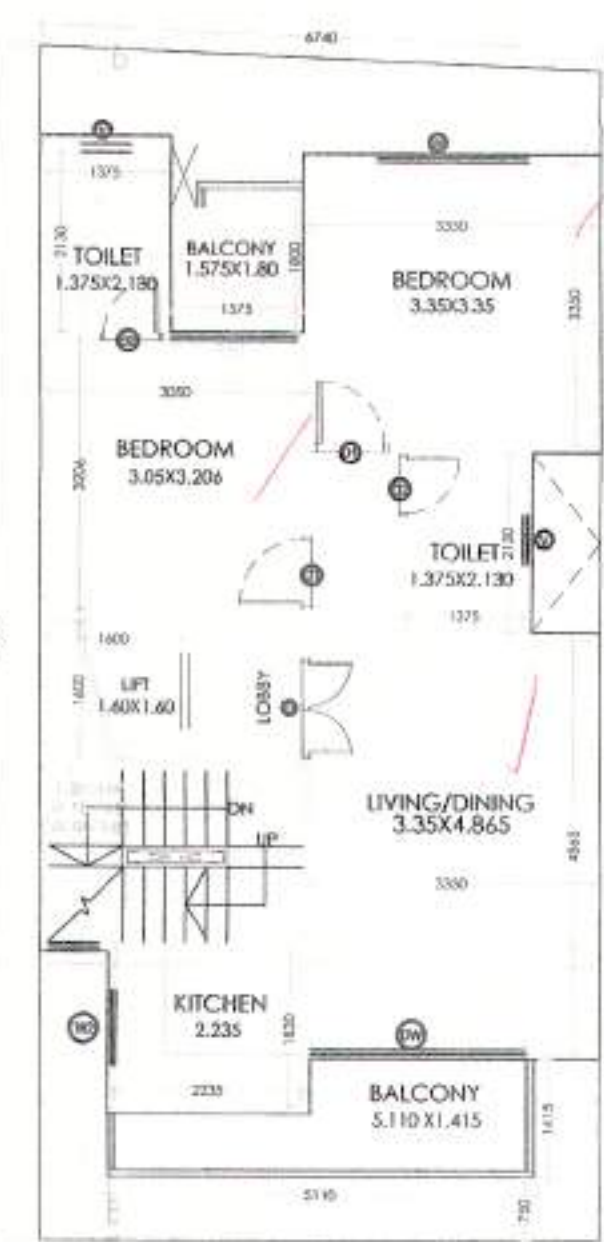

TYPICAL FLOOR PLAN  
FOR 1ST TO FOURTH FLOOR PLAN

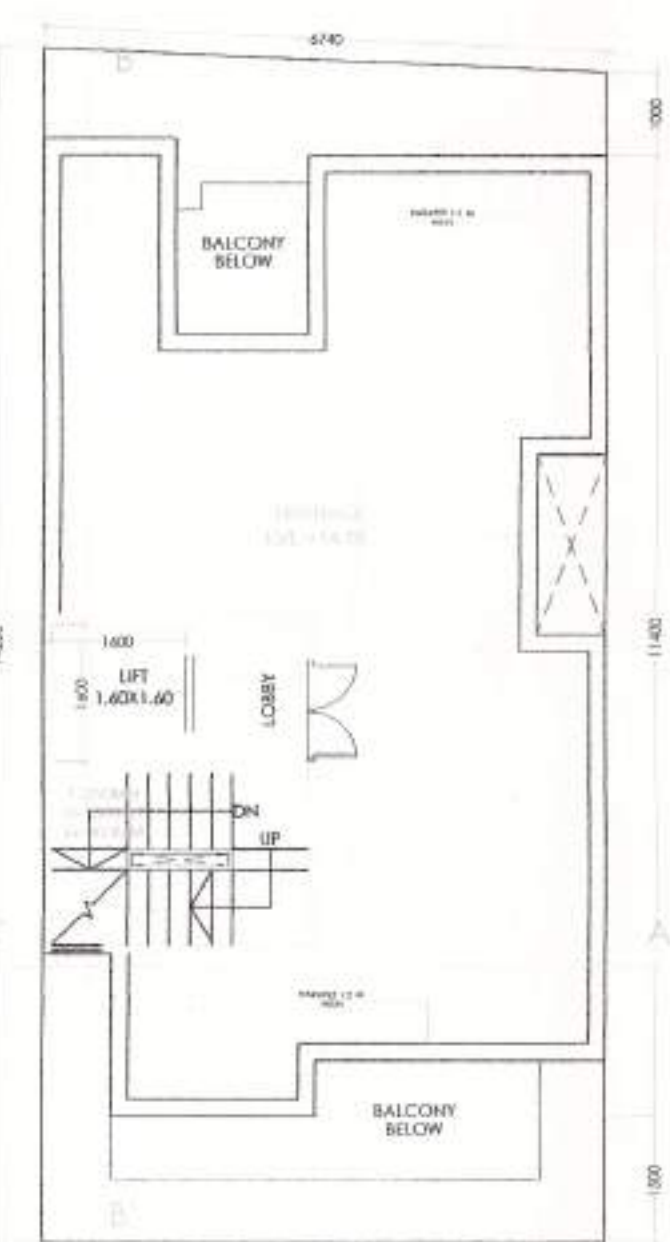

TERRACE

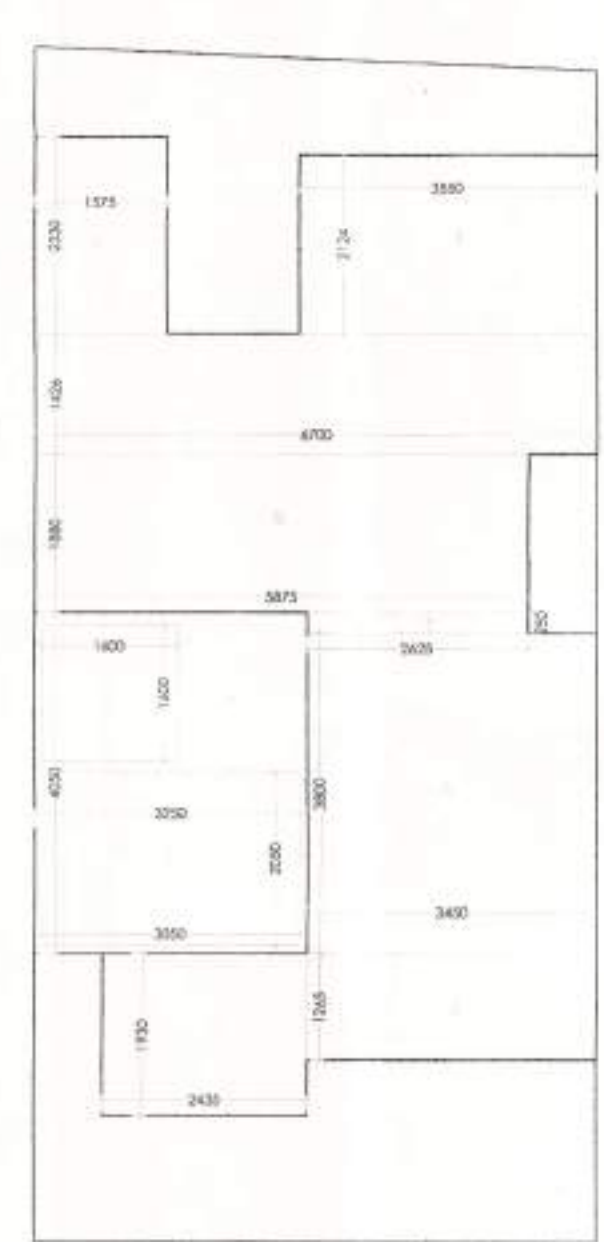

TYPICAL (1ST TO 4TH) FLOOR  
AREA DIAGRAM



BASEMENT FLOOR  
AREA DIAGRAM

FOUND AS PER SELF CERTIFICATION POL  
Plot No. \_\_\_\_\_  
ATP \_\_\_\_\_  
PA \_\_\_\_\_  
SD \_\_\_\_\_  
JD \_\_\_\_\_  
AD \_\_\_\_\_

STILT AREA

MUMTY



SECTION -A-A

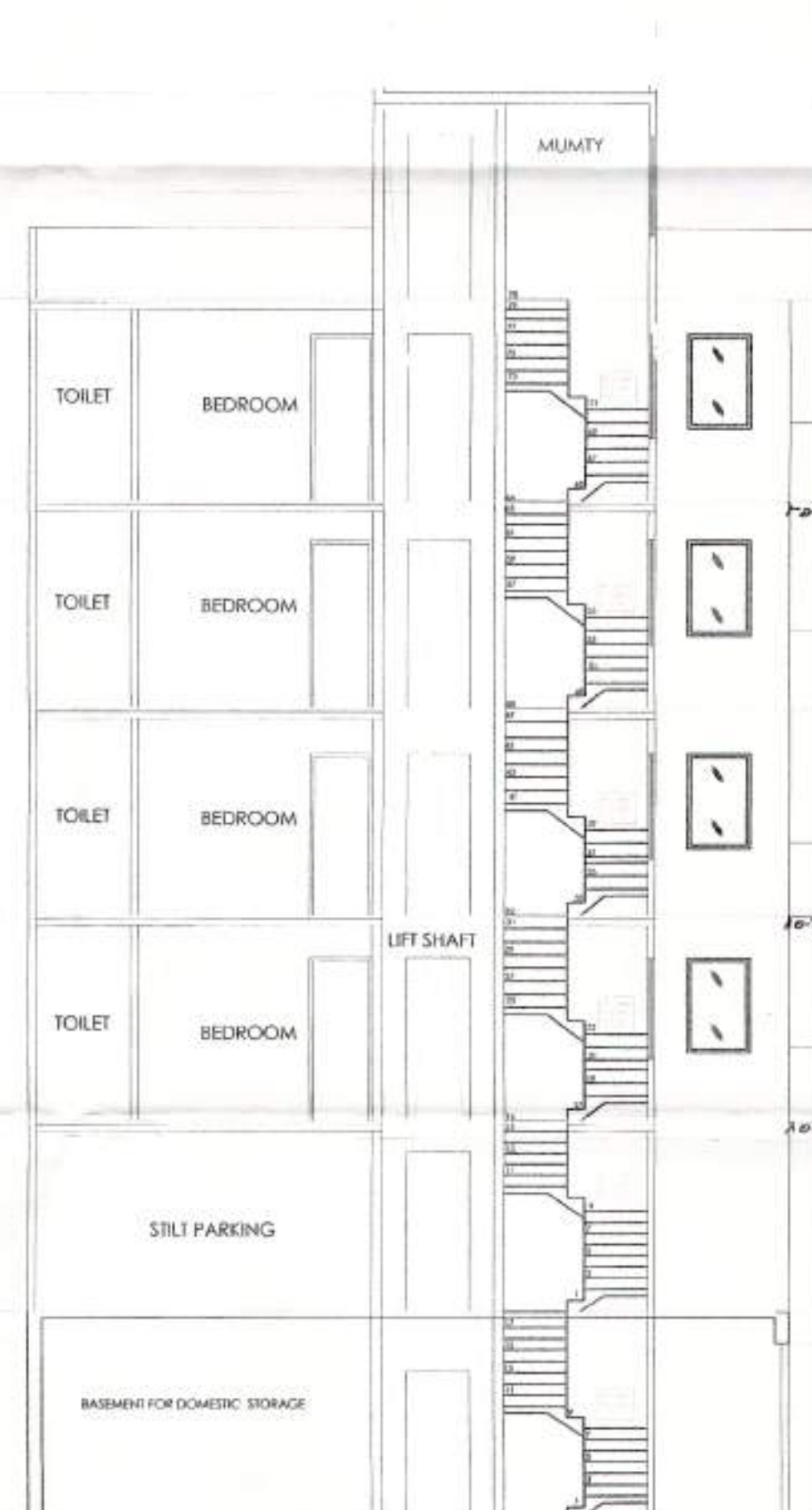

SECTION B-B

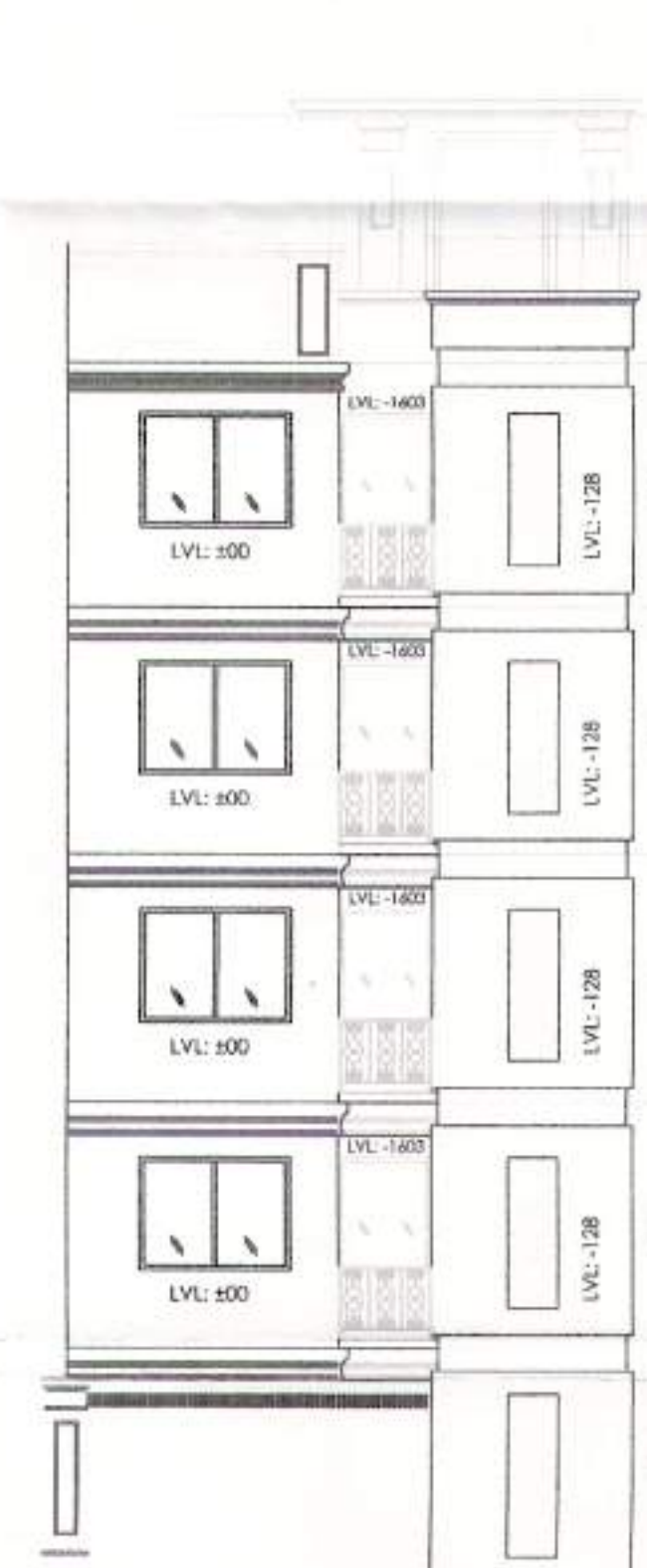

REAR ELEVATION



FRONT ELEVATION

Table with multiple rows and columns, likely a schedule or specification table. Includes handwritten red markings.

PROJECT: REVIS: D BUILDING PLAN OF PLOT NO.-M3, TYPE-M FOR PLOTTED COLONY UNDER DDAY, SECTOR 37D, (L.C. NO 08 OF 2021 DATED 05.03.2021) IN GURUGRAM DEVELOPED BY SIGNATURE GLOBAL DEVELOPERS PVT. LTD

ARCHITECTS: DRG NO. - SIGITYPE-M/ S-4

ARCHITECT'S SIGN: AR. AMAN KUMAR CA/2616/79767 AMBIN DESIGNS (+91) 931127661

OWNER'S SIGN: ?

- NOTE :
- 1. WALLS WILL BE IN BLOCK WORK AND 100MM/200MM THICK
  - 2. TOILET WILL BE MECHANICALLY VENTILATED
  - 3. ADJACENT PLOTS WILL BE AS MIRROR LAYOUT







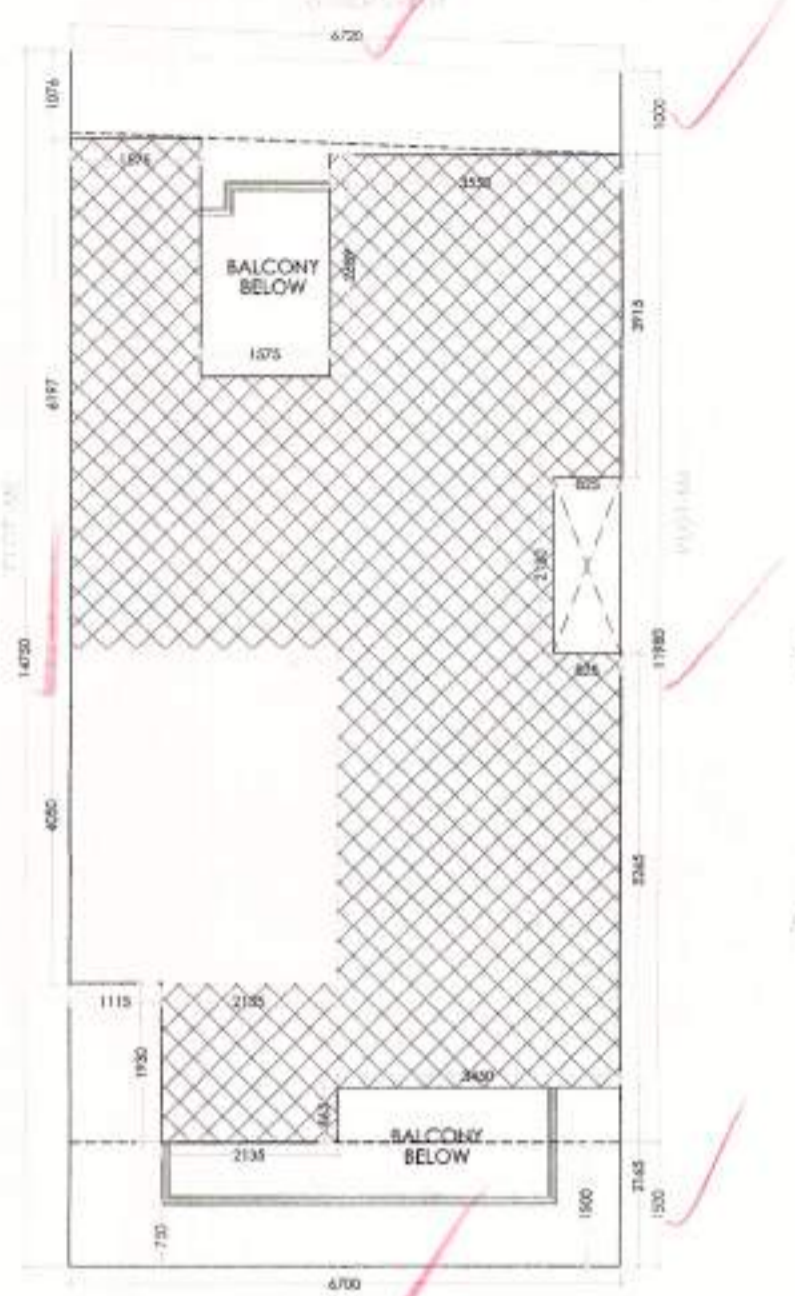

SITE PLAN  
ROAD 9 MT WIDE  
LVL ± 0.0 MT

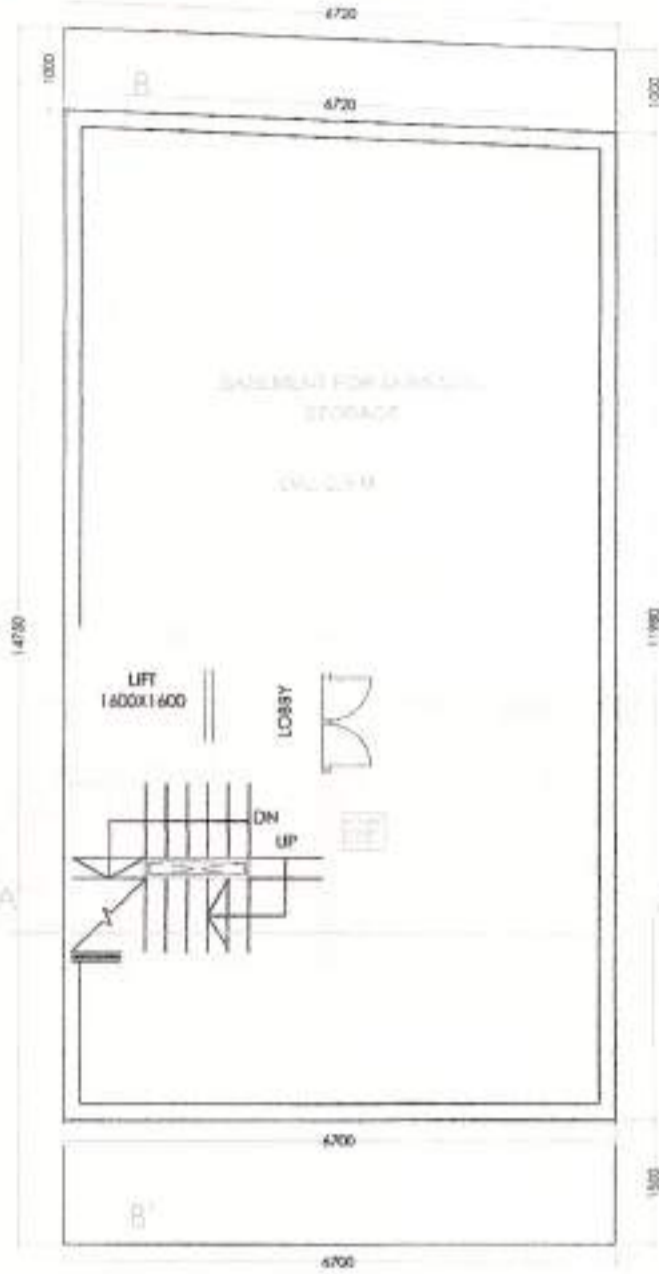

BASEMENT FLOOR

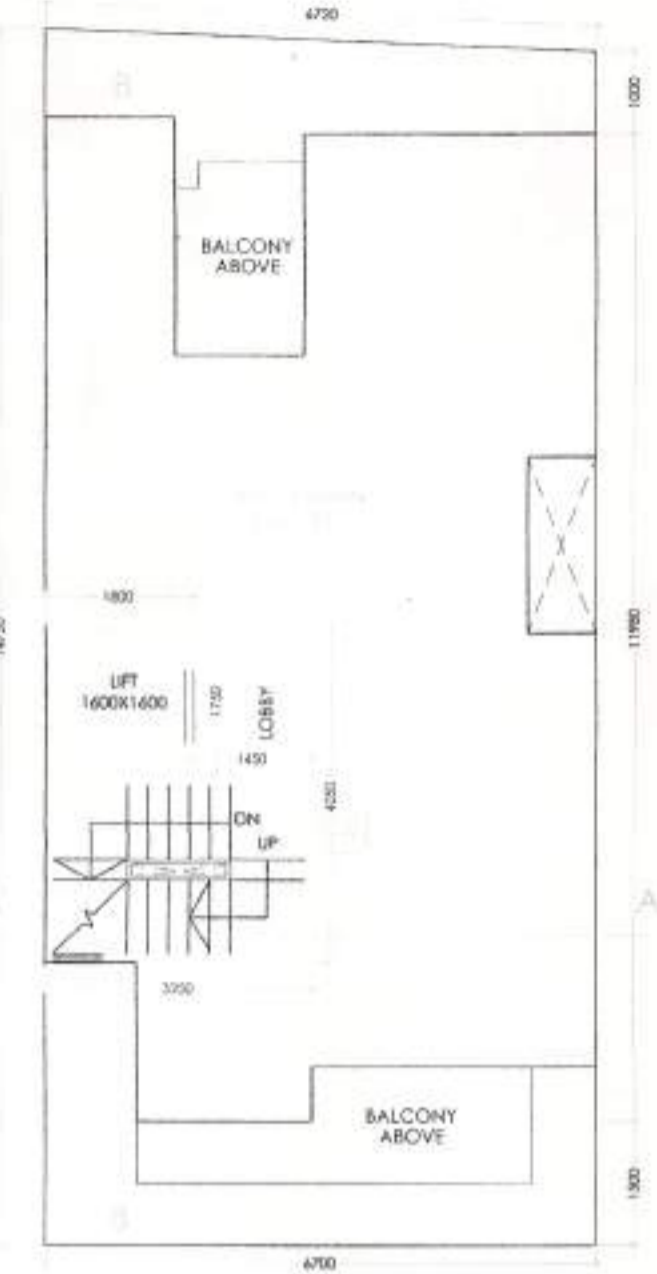

STILT FLOOR

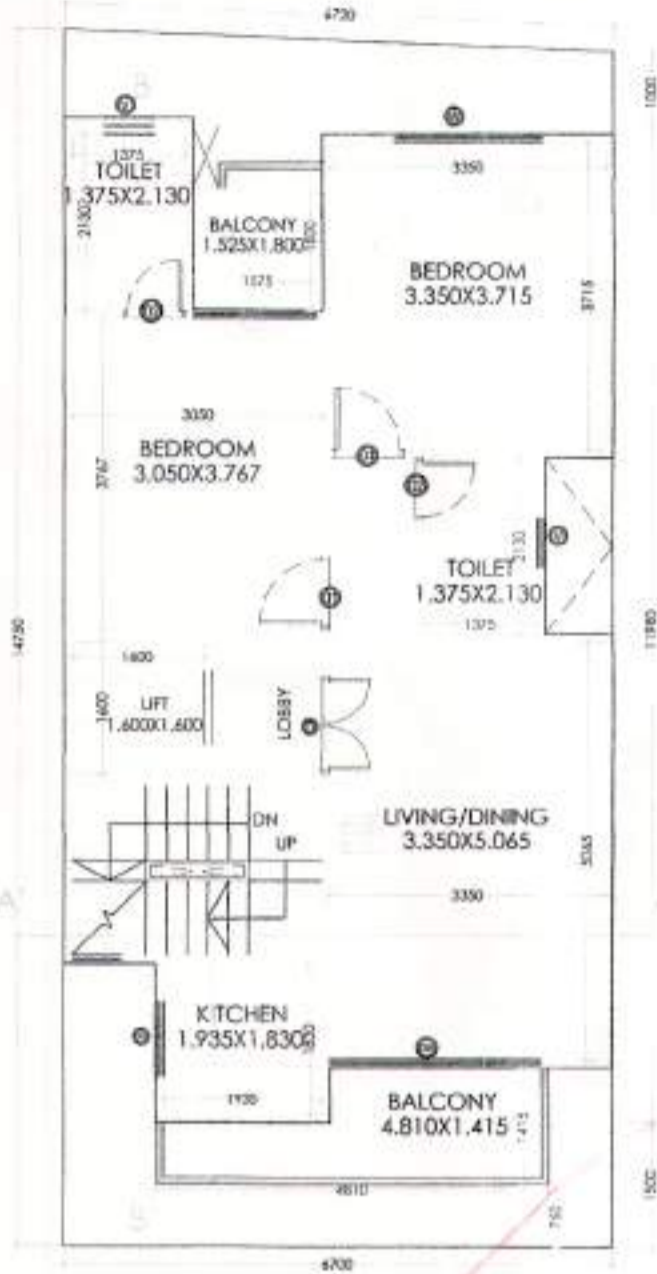

TYPICAL (1ST TO 4TH) FLOOR



TERRACE



TYPICAL (1ST TO 4TH) FLOOR  
AREA DIAGRAM



BASEMENT FLOOR  
AREA DIAGRAM

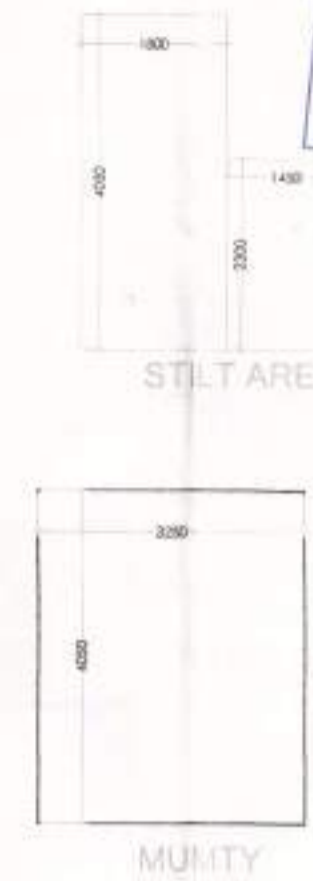

STILT AREA  
MUMTY

FOUND AS PER SELF CERTIFICATION POLICY  
Plot No. \_\_\_\_\_  
ATP \_\_\_\_\_  
PA \_\_\_\_\_  
SD \_\_\_\_\_  
JD \_\_\_\_\_  
AD \_\_\_\_\_

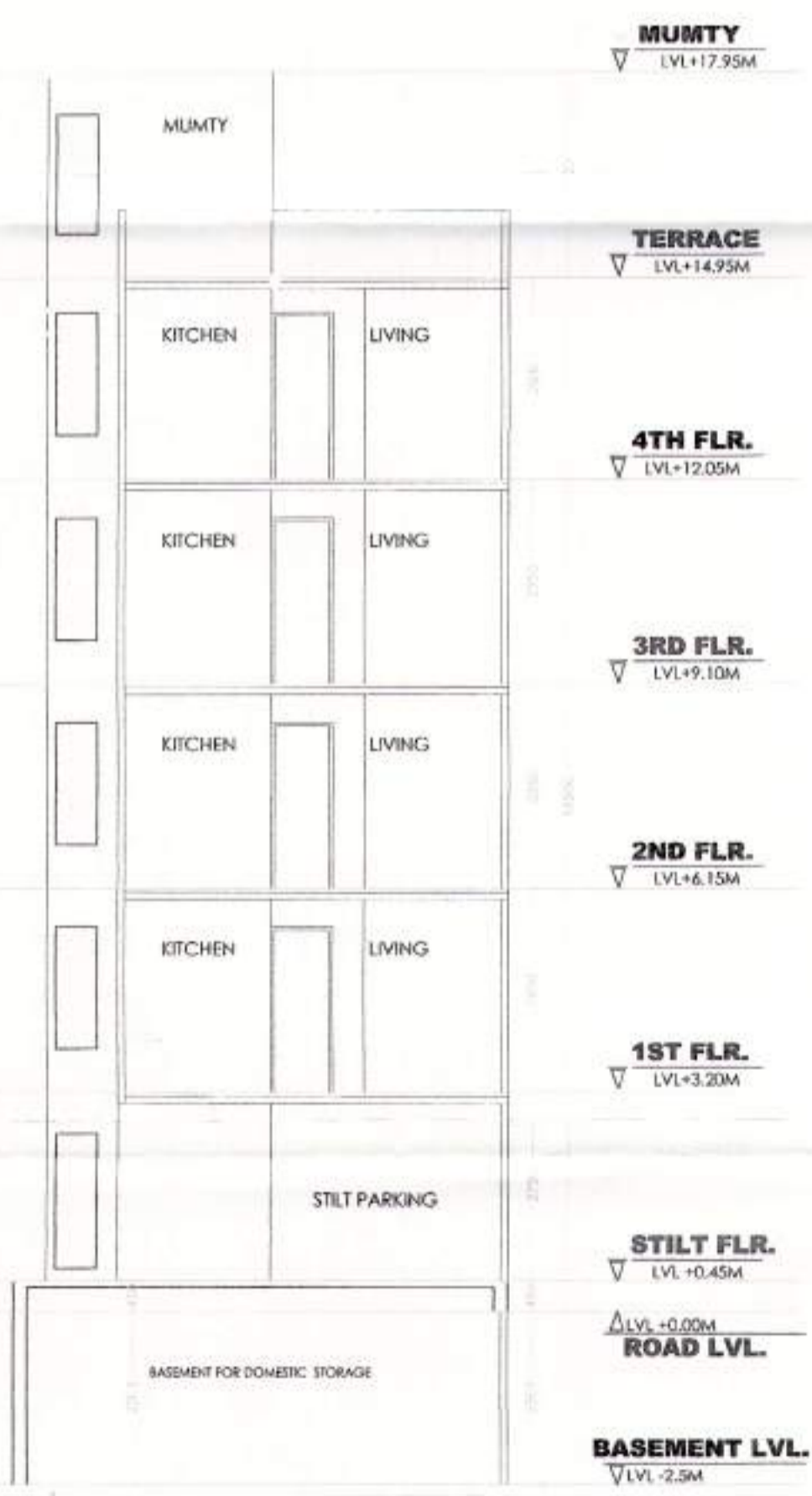

SECTION-AA'

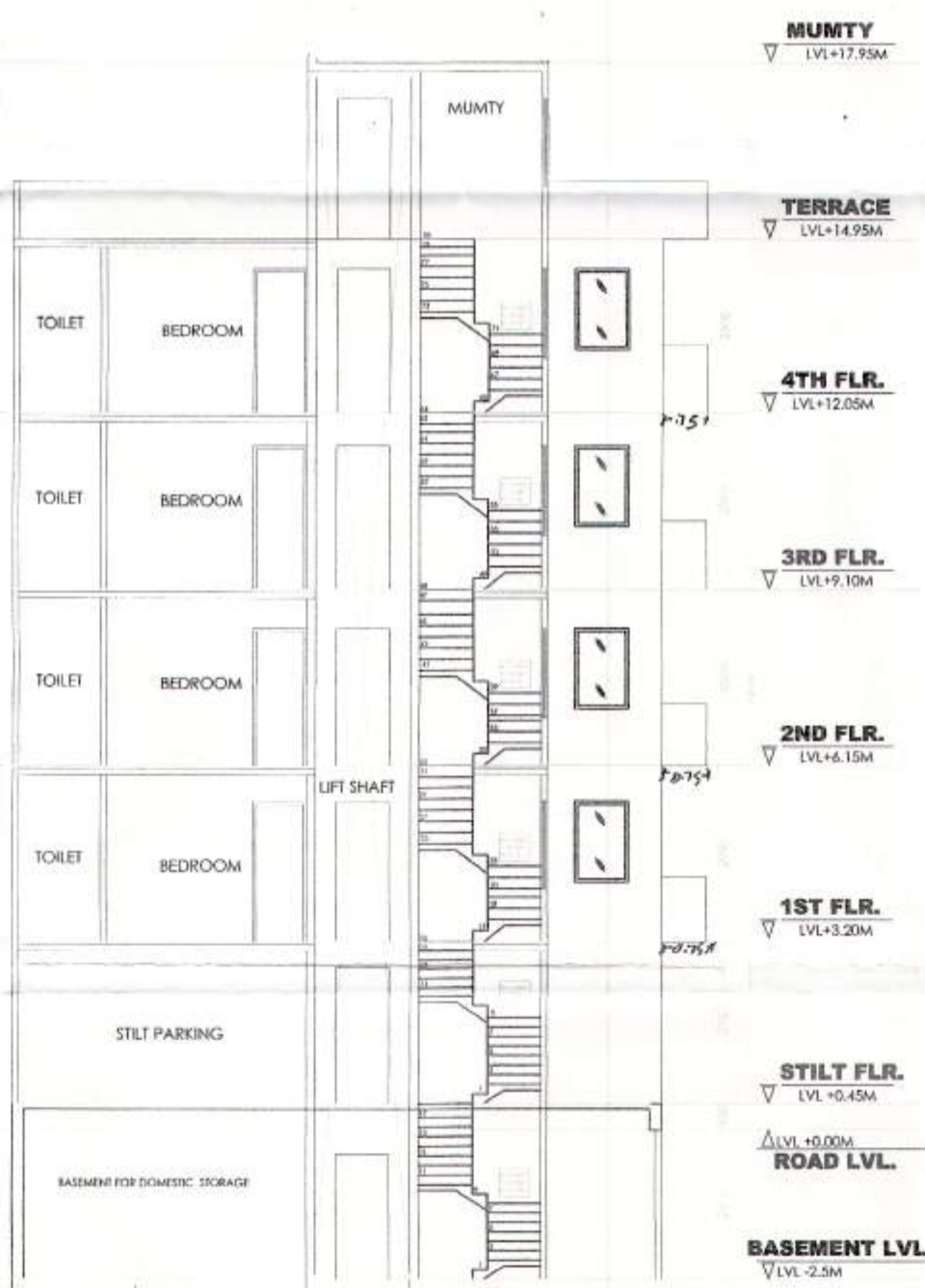

SECTION-BB'

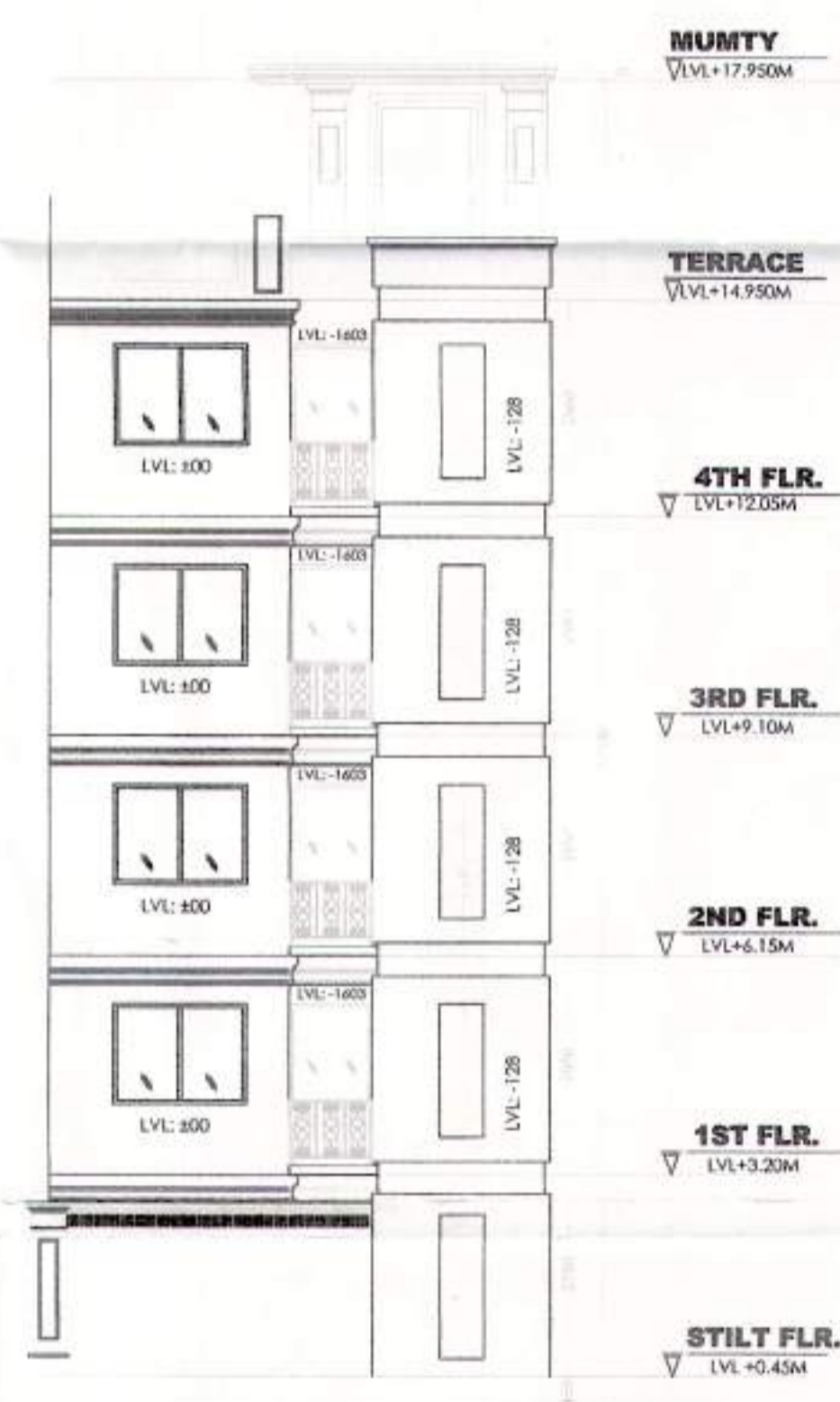

REAR ELEVATION

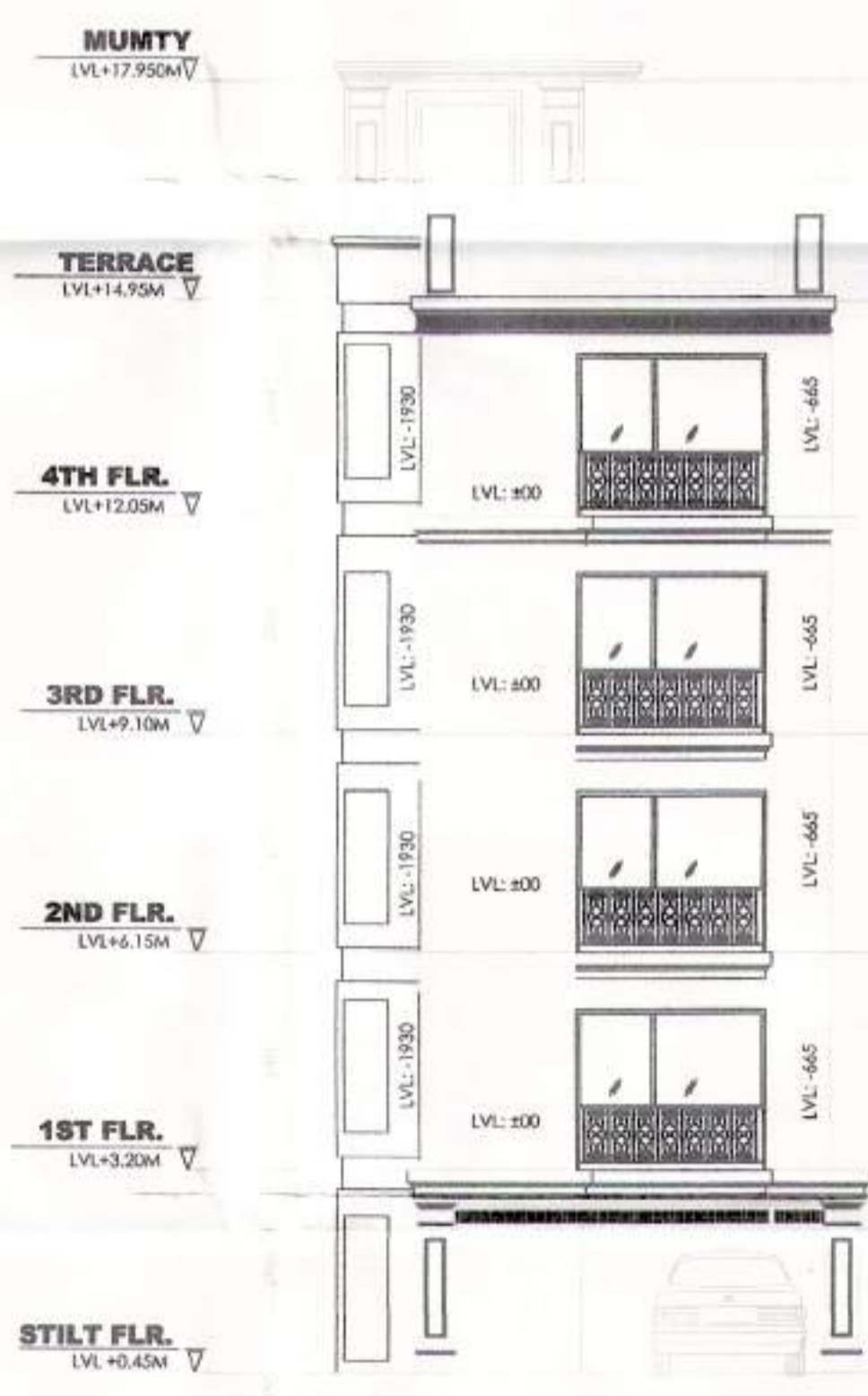

FRONT ELEVATION

- NOTE :
1. WALLS WILL BE IN BLOCK WORK AND 100MM/200MM THICK
  2. TOILET WILL BE MECHANICALLY VENTILATED
  3. ADJACENT PLOTS WILL BE AS MIRROR LAYOUT

PROJECT :

REVISED BUILDING PLAN OF PLOT NO.- MS, TYPE-H FOR PLOTTED COLONY UNDER DDJAY, SECTOR-97B (I.C. NO 08 OF 2021 DATED 05.03.2021) IN GURUGRAM DEVELOPED BY SIGNATURE GLOBAL DEVELOPERS PVT. LTD

ARCHITECTS : DRG.NO.- SIG/TYPE-M/S-4

ARCHITECT'S SIGN : AR. AMAN BHAKRAI  
C.A. 01679767  
AMBIN DESIGNS  
(P), 91-902437061

OWNER'S SIGN : \_\_\_\_\_