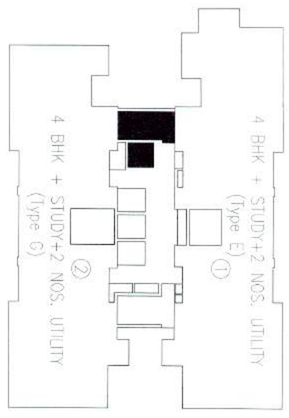

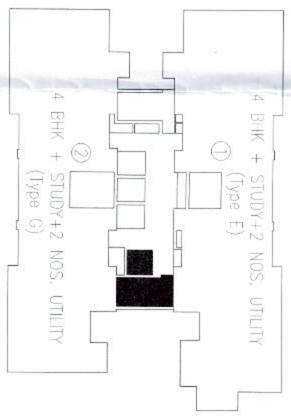

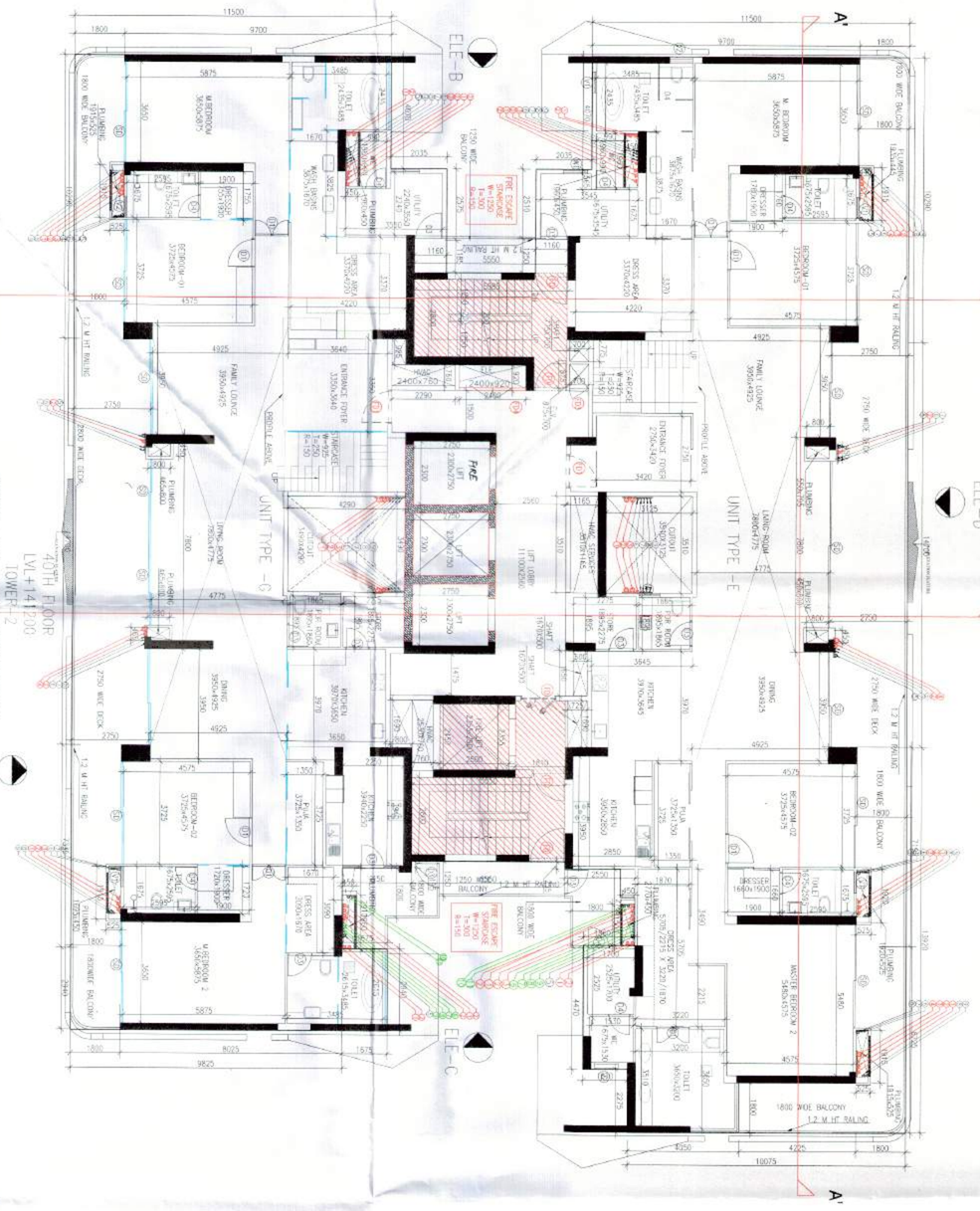

TYPE	FLOOR	UNITS
TOWER 2 & 3		
40TH FLOOR	1	1
39TH FLOOR	1	1
28TH TO 38TH	11	11
4TH TO 27TH	24	24
TYPICAL UNITS	36	36

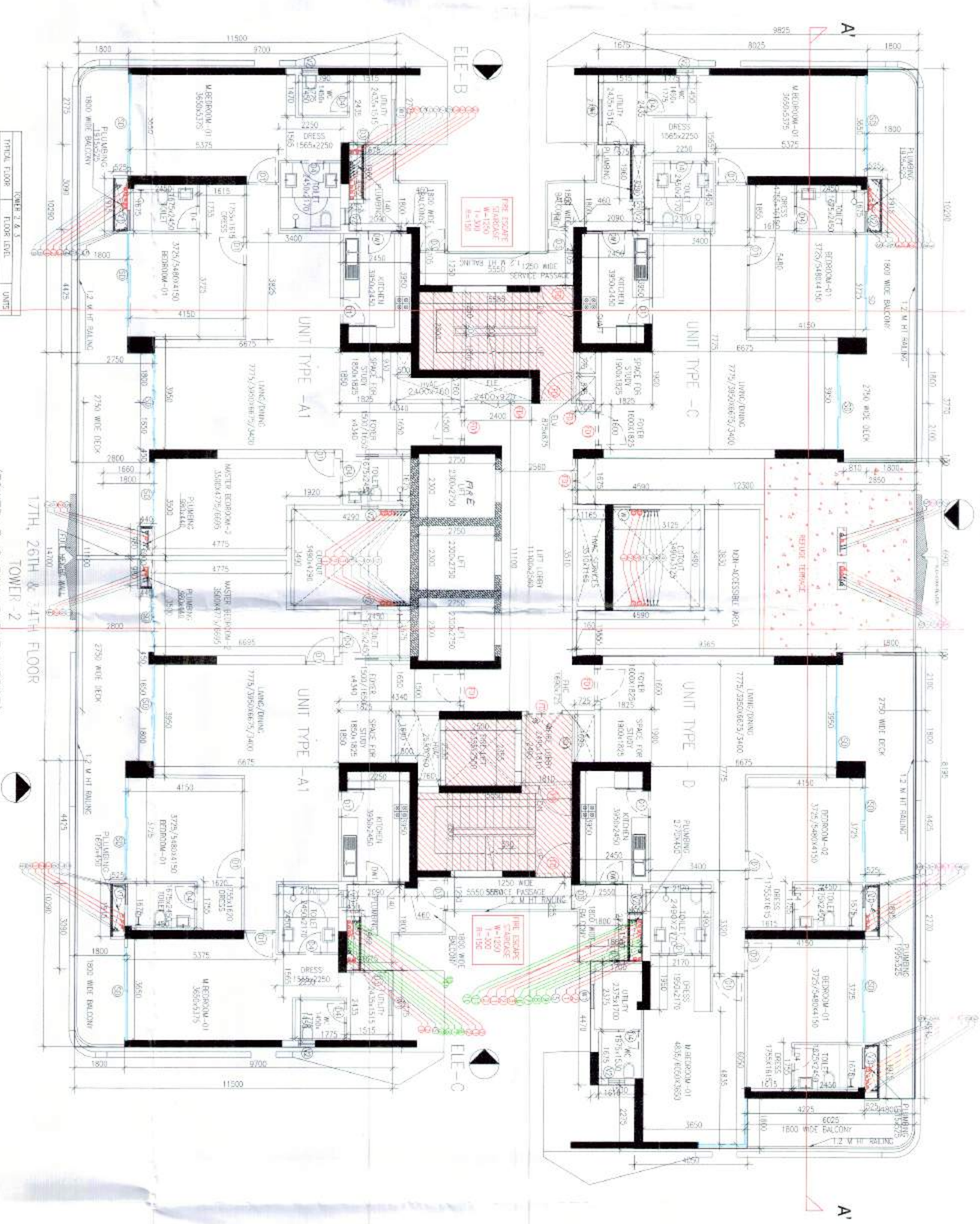

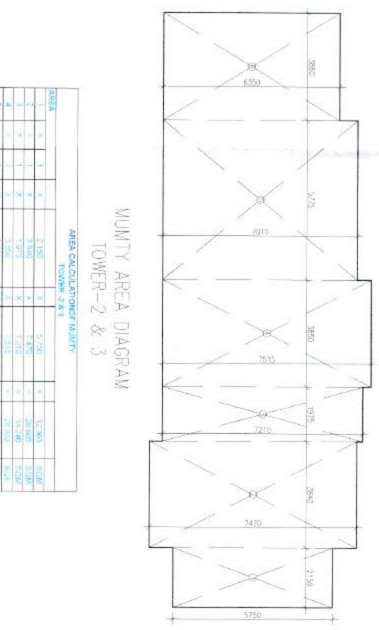

AREA CALCULATION OF MUMTY					
Tower-2 & 3					
AREA					
			X		
1	1	1	2.150	3.950	8.493
2	1	1	3.950	3.950	15.603
3	1	1	3.950	1.975	7.801
4	1	1	3.950	3.950	15.603
5	1	1	3.950	1.975	7.801
6	1	1	3.950	3.950	15.603
7	1	1	3.950	1.975	7.801
8	1	1	3.950	3.950	15.603
9	1	1	3.950	1.975	7.801
10	1	1	3.950	3.950	15.603
11	1	1	3.950	1.975	7.801
12	1	1	3.950	3.950	15.603
13	1	1	3.950	1.975	7.801
14	1	1	3.950	3.950	15.603
15	1	1	3.950	1.975	7.801
16	1	1	3.950	3.950	15.603
17	1	1	3.950	1.975	7.801
18	1	1	3.950	3.950	15.603
19	1	1	3.950	1.975	7.801
20	1	1	3.950	3.950	15.603
21	1	1	3.950	1.975	7.801
22	1	1	3.950	3.950	15.603
23	1	1	3.950	1.975	7.801
		TOTAL			277.500

DOOR WINDOW SCHEDULE					
SNO.	SYMBOL	SIZE	LINTEL LVL	SILL LVL	
01	FD	1200 X 2700	2700	0000	
02	FD1 1 hr fire rated	1200 X 2700	2700	0000	
03	FD2	1500 X 2700	2700	0000	
04	FD3	700 X 2600	2700	100	
05	FD4	1300 X 2600	2700	100	
06	SD	3650 X 2700	2700	0000	
07	SD1	2300 X 2700	2700	0000	
08	D1	1200 X 2700	2700	0000	
09	D2	1000 X 2700	2700	0000	
10	D3	900 X 2700	2700	0000	
11	D4	750 X 2750	2700	0000	
12	D5	950 X 2150	2150	0000	
13	DW1	1550 X 2700	2700	0000	

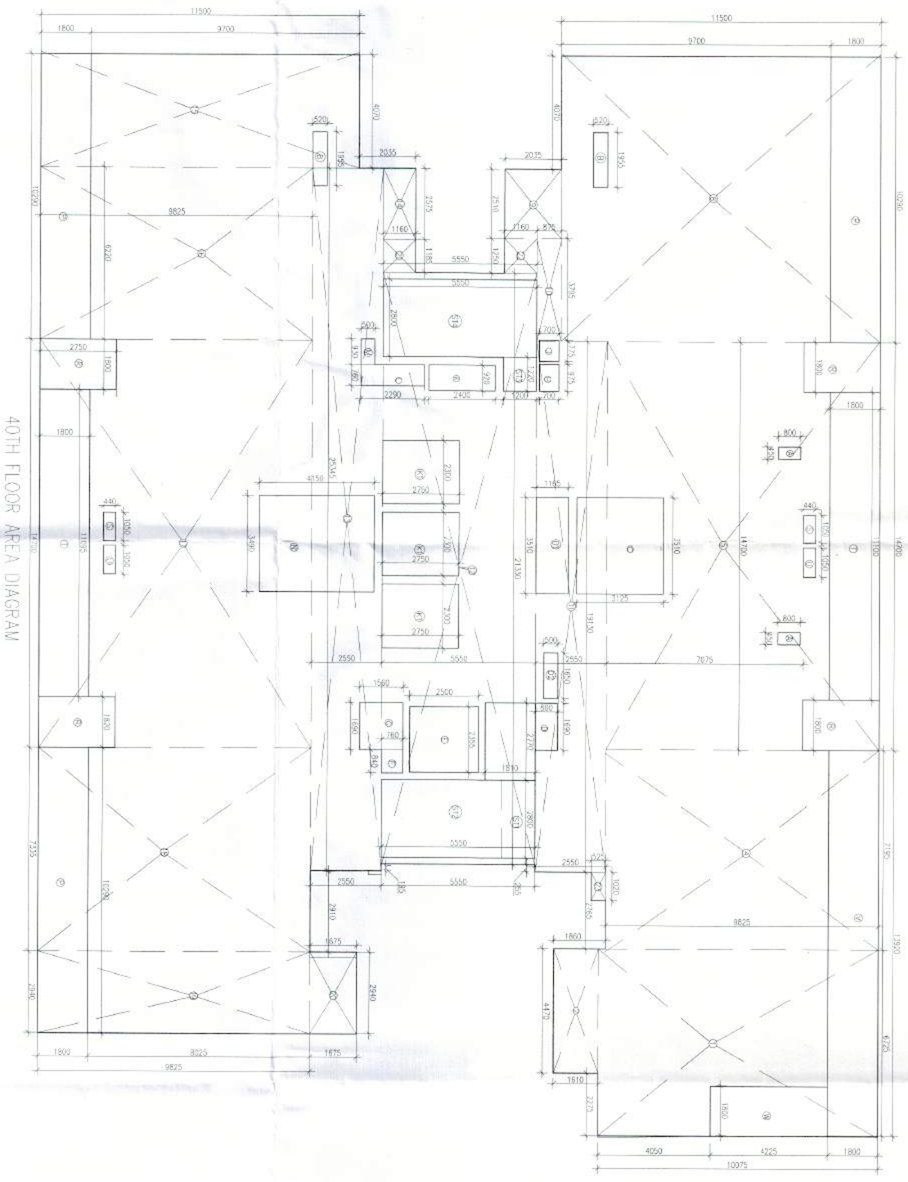

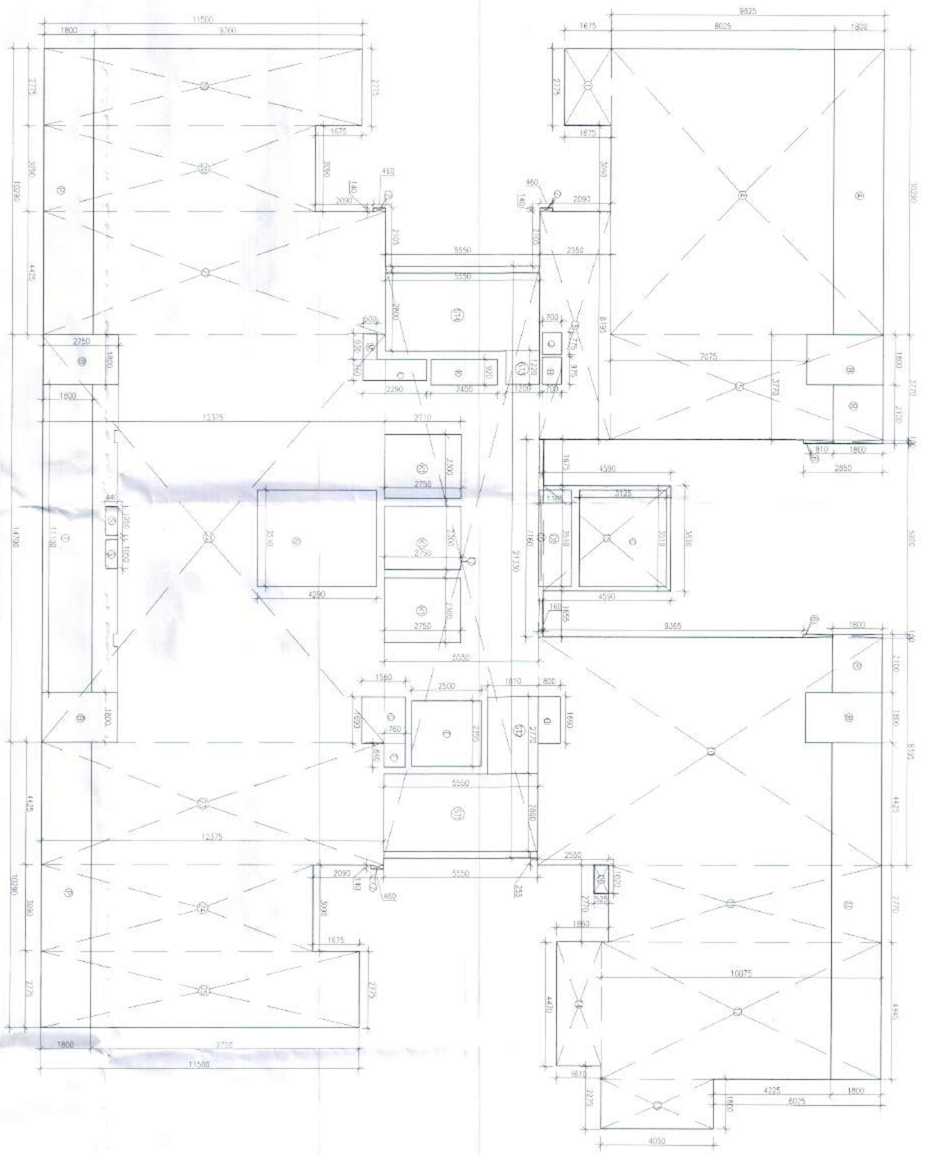

AREA CALCULATION OF 40TH FLOOR AREA DIAGRAM TOWER 2 & 3								
GROSS A+ADDITION								
				X				
1	1	1	8.620	X	1.000	=	57.754	SQM
4	1	1	7.895	X	1.000	=	71.081	SQM
5	1	1	9.620	X	1.000	=	86.581	SQM
6	1	1	14.000	X	1.000	=	126.000	SQM
7	1	1	16.270	X	1.000	=	146.571	SQM
8	1	1	14.000	X	1.000	=	126.000	SQM
9	1	1	16.270	X	1.000	=	146.571	SQM
10	1	1	14.000	X	1.000	=	126.000	SQM
11	1	1	16.270	X	1.000	=	146.571	SQM
12	1	1	14.000	X	1.000	=	126.000	SQM
13	1	1	29.345	X	1.000	=	264.200	SQM
14	1	1	8.620	X	1.000	=	77.581	SQM
15	1	1	16.020	X	1.000	=	144.176	SQM
16	1	1	9.620	X	1.000	=	86.581	SQM
17	1	1	14.000	X	1.000	=	126.000	SQM
18	1	1	16.270	X	1.000	=	146.571	SQM
19	1	1	14.000	X	1.000	=	126.000	SQM
20	1	1	16.270	X	1.000	=	146.571	SQM
21	1	1	14.000	X	1.000	=	126.000	SQM
22	1	1	13.900	X	1.000	=	125.100	SQM
23	1	1	1.000	X	1.000	=	9.000	SQM
		TOTAL			4.220	=	2.809.000	SQM
GROSS B +DEDUCTION AREA								
A	1	1	0.800	X	1.000	=	0.720	SQM
B	1	1	11.905	X	0.500	=	5.953	SQM
C	1	1	3.510	X	1.166	=	4.093	SQM
D	1	1	3.510	X	0.500	=	1.755	SQM
D1	1	1	3.510	X	1.166	=	4.093	SQM
D2	1	1	1.850	X	0.500	=	0.925	SQM
E	1	1	3.840	X	0.500	=	1.920	SQM
F	1	1	3.840	X	0.780	=	2.995	SQM
G	1	1	1.890	X	1.166	=	2.204	SQM
H	1	1	0.775	X	0.780	=	0.605	SQM
I	1	1	0.920	X	2.468	=	2.271	SQM
J	1	1	0.780	X	2.260	=	1.763	SQM
K	1	1	4.156	X	2.260	=	9.394	SQM
K1	1	1	4.156	X	1.166	=	4.847	SQM
L	1	1	2.750	X	0.500	=	1.375	SQM
M	1	1	4.300	X	2.750	=	11.825	SQM
M1	1	1	4.300	X	1.166	=	5.014	SQM
N	1	1	1.800	X	0.500	=	0.900	SQM
N1	1	1	1.800	X	1.166	=	2.099	SQM
O	1	1	0.440	X	0.500	=	0.220	SQM
P	1	1	5.024	X	0.500	=	2.512	SQM
Q	1	1	39.900	X	0.500	=	19.950	SQM
R	1	1	5.024	X	0.500	=	2.512	SQM
S	1	1	35.095	X	0.500	=	17.548	SQM
T	1	1	7.605	X	0.500	=	3.803	SQM
		TOTAL			4.220	=	131.540	SQM
GROSS C+ NON FAR								
01	1	1	5.550	X	1.000	=	5.550	SQM
02	1	1	3.700	X	1.000	=	3.700	SQM
03	1	1	11.484	X	1.000	=	11.484	SQM
04	1	1	2.640	X	1.000	=	2.640	SQM
		TOTAL			3.960	=	23.374	SQM
FAR AREA OF 40TH FLOOR								
TOTAL							GROSS-A	= 1317.995 SQM
							GROSS-B	= 218.982 SQM
							GROSS-C	= 23.374 SQM
							TOTAL	= 1560.351 SQM

AREA CALCULATION OF 17TH, 26TH & 35TH FLOOR (REFUGE) TOWER 2 & 3								
GROSS A+ADDITION								
				X				
1	1	1	2.275	X	1.675	=	3.906	SQM
2	1	1	9.148	X	1.000	=	9.148	SQM
3	1	1	10.200	X	1.000	=	10.200	SQM
4	1	1	4.625	X	1.000	=	4.625	SQM
5	1	1	3.775	X	1.000	=	3.775	SQM
6	1	1	8.148	X	1.000	=	8.148	SQM
7	1	1	2.275	X	1.675	=	3.906	SQM
8	1	1	4.625	X	1.000	=	4.625	SQM
9	1	1	4.625	X	1.000	=	4.625	SQM
10	1	1	14.700	X	1.000	=	14.700	SQM
11	1	1	12.375	X	1.000	=	12.375	SQM
12	1	1	14.700	X	1.000	=	14.700	SQM
13	1	1	2.275	X	1.675	=	3.906	SQM
14	1	1	4.625	X	1.000	=	4.625	SQM
15	1	1	4.625	X	1.000	=	4.625	SQM
16	1	1	14.700	X	1.000	=	14.700	SQM
17	1	1	12.375	X	1.000	=	12.375	SQM
18	1	1	14.700	X	1.000	=	14.700	SQM
19	1	1	2.275	X	1.675	=	3.906	SQM
20	1	1	4.625	X	1.000	=	4.625	SQM
21	1	1	4.625	X	1.000	=	4.625	SQM
22	1	1	14.700	X	1.000	=	14.700	SQM
23	1	1	12.375	X	1.000	=	12.375	SQM
24	1	1	14.700	X	1.000	=	14.700	SQM
25	1	1	2.275	X	1.675	=	3.906	SQM
26	1	1	4.625	X	1.000	=	4.625	SQM
		TOTAL				=	211.708	SQM
GROSS B+DEDUCTION AREA								
A	1	1	12.220	X	1.000	=	12.220	SQM
B	1	1	3.655	X	3.725	=	13.615	SQM
C	1	1	3.655	X	1.166	=	4.262	SQM
D	1	1	3.655	X	0.500	=	1.828	SQM
D1	1	1	3.655	X	1.166	=	4.262	SQM
D2	1	1	2.350	X	0.500	=	1.175	SQM
E	1	1	3.840	X	0.500	=	1.920	SQM
F	1	1	3.840	X	0.780	=	2.995	SQM
G	1	1	1.890	X	1.166	=	2.204	SQM
H	1	1	0.775	X	0.780	=	0.605	SQM
I	1	1	0.920	X	2.468	=	2.271	SQM
J	1	1	0.780	X	2.260	=	1.763	SQM
K	1	1	4.156	X	2.260	=	9.394	SQM
K1	1	1	4.156	X	1.166	=	4.847	SQM
L	1	1	2.750	X	0.500	=	1.375	SQM
M	1	1	4.300	X	2.750	=	11.825	SQM
M1	1	1	4.300	X	1.166	=	5.014	SQM
N	1	1	1.800	X	0.500	=	0.900	SQM
N1	1	1	1.800	X	1.166	=	2.099	SQM
O	1	1	0.440	X	0.500	=	0.220	SQM
P	1	1	5.024	X	0.500	=	2.512	SQM
Q	1	1	39.900	X	0.500	=	19.950	SQM
R	1	1	5.024	X	0.500	=	2.512	SQM
S	1	1	35.095	X	0.500	=	17.548	SQM
T	1	1	7.605	X	0.500	=	3.803	SQM
		TOTAL				=	131.540	SQM
GROSS C+ NON FAR								
01	1	1	5.550	X	1.000	=	5.550	SQM
02	1	1	3.700	X	1.000	=	3.700	SQM
03	1	1	11.484	X	1.000	=	11.484	SQM
04	1	1	2.640	X	1.000	=	2.640	SQM
		TOTAL				=	23.374	SQM
FAR AREA OF 17TH, 26TH & 35TH FLOOR (REFUGE)								
TOTAL							GROSS-A	= 1317.995 SQM
							GROSS-B	= 218.982 SQM
							GROSS-C	= 23.374 SQM
							TOTAL	= 1560.351 SQM

BUILT UP AREA OF 17TH & 35TH FLOOR TOWER 2 & 3								
	TOTAL	=	GROSS-A	-	GROSS-B	=	1317.995	SQM
							660.624	SQM
BUILT UP AREA OF 17TH, 26TH & 35TH FLOOR TOWER 2 & 3	TOTAL	=	GROSS-C	+	GROSS-C	=	23.374	SQM
							684.000	SQM
	TOTAL	=	1560.351	SQM				
							684.000	SQM
							BUILT UP AREA	1560.351 SQM

GROSS - A+ADDITION								
				X				
GROSS - A	1	1	1.675	X	2.850	=	10.980	SQM
	1	1	1.675	X	2.815	=	14.703	SQM
GROSS - B	-	-	-	-	-	-	-	-
GROSS - C	NON FAR/AMAR	1	1.000	X	1.000	=	1.000	SQM
	RAMP/STAIR/LIFT/SHAFT/TERRACE	1	1.000	X	1.000	=	1.000	SQM
		1