

D.T.P. *[Signature]*  
 A.T.P. *[Signature]*  
 S.D. *[Signature]*  
 J.E. *[Signature]*

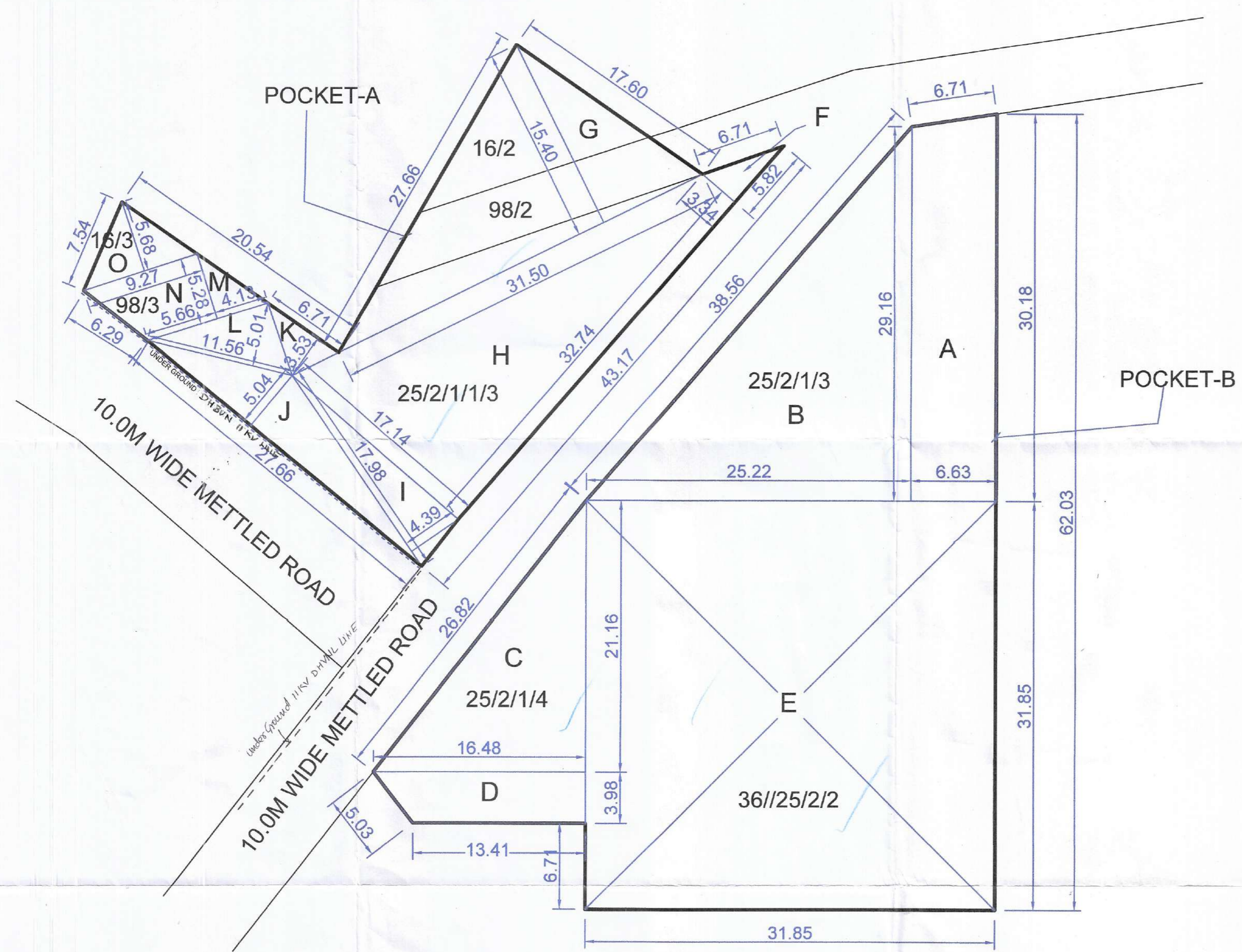

PLOT AREA	=	0.6500	ACRES				=	2630.453	SQM	
AREA UNDER ZONNING										
A	29.160	+	30.180	÷ 2	x	6.630	=	196.712	SQM	
B	29.160	X	25.220	÷ 2			=	367.708	SQM	
C	16.480	X	21.160	÷ 2			=	174.358	SQM	
D	13.410	+	16.480	÷ 2	x	3.980	=	59.481	SQM	
E	31.850	X	31.850				=	1014.4225	SQM	
F	3.340	X	5.820	÷ 2			=	9.719	SQM	
G	31.500	X	15.400	÷ 2			=	242.550	SQM	
H	17.140	+	3.340	÷ 2	x	32.740	=	335.258	SQM	
I	17.980	X	4.390	÷ 2			=	39.466	SQM	
J	27.660	X	5.040	÷ 2			=	69.703	SQM	
K	6.710	X	3.530	÷ 2			=	11.843	SQM	
L	5.010	X	11.560	÷ 2			=	28.958	SQM	
M	4.130	X	5.280	÷ 2			=	10.903	SQM	
N	9.270	+	5.660	÷ 2	x	5.280	=	39.415	SQM	
O	9.270	X	5.680	÷ 2			=	26.327	SQM	
								=	2626.824	SQM
Total								0.65	ACRES	

PROJECT NAME & ADDRESS :  
**DEMARCATON PLAN FOR COMMERCIAL COLONY ON AN AREA MEASURING 0.65 ACRE UNDER LEFT OVER POLICY IN THE REVENUE ESTATE OF VILLAGE KANHAI IN SECTOR-45, GURUGRAM-SH. MAHENDER SINGH S/O RAM SHARAN IN COLLABORATION WITH UDAY BUILDWELL PVT. LTD. BEARING KH.NO.36//16/2 (0-3-0), 16/3(0-1-0), 25/2/1/3 (1-2-0), 25/2/1/4 (0-10-0), 25/2/2 (2-0-0), 25/2/1/1/3 (1-2-0), 98/2 (0-4-0) & 98/3 (0-2-0) TOTAL 5-4-0 OR 0.65 ACRES. (LOI No.LC-4884/ASSTT.(MS)/2022/31611 Dated 18.10.2022)**

OWNER NAME :  
**M/s Uday Buildwell Pvt. Ltd.** *[Signature]*

ARCHITECT'S SIGNATURE :  
*[Signature]*  
 P. S. SINDHU  
 B. Arch., AIA  
 REGD. NO. 11111/2010/00010  
 Shop No. 411, AKD Tower  
 Sector-14, Gurgaon

DRAWING TITLE :  
**DEMARCATON PLAN**

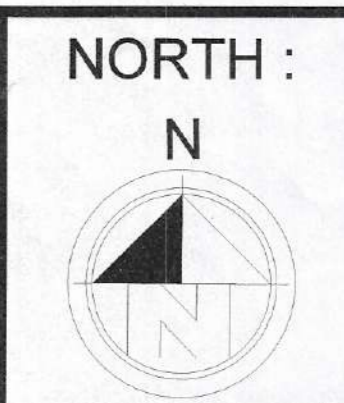

A2 Size SCALE : **1 : 330**