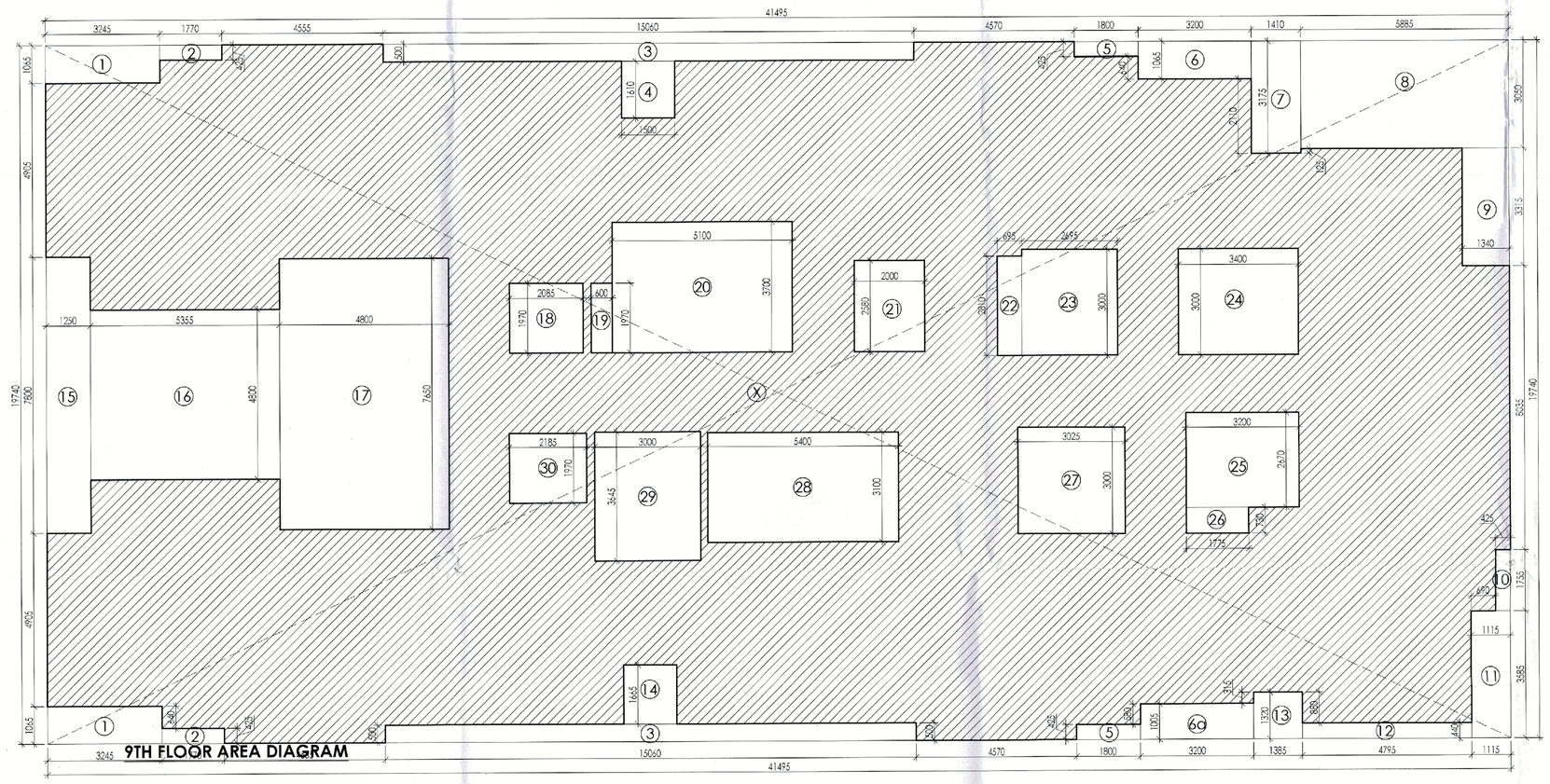

9TH FLOOR AREA DIAGRAM

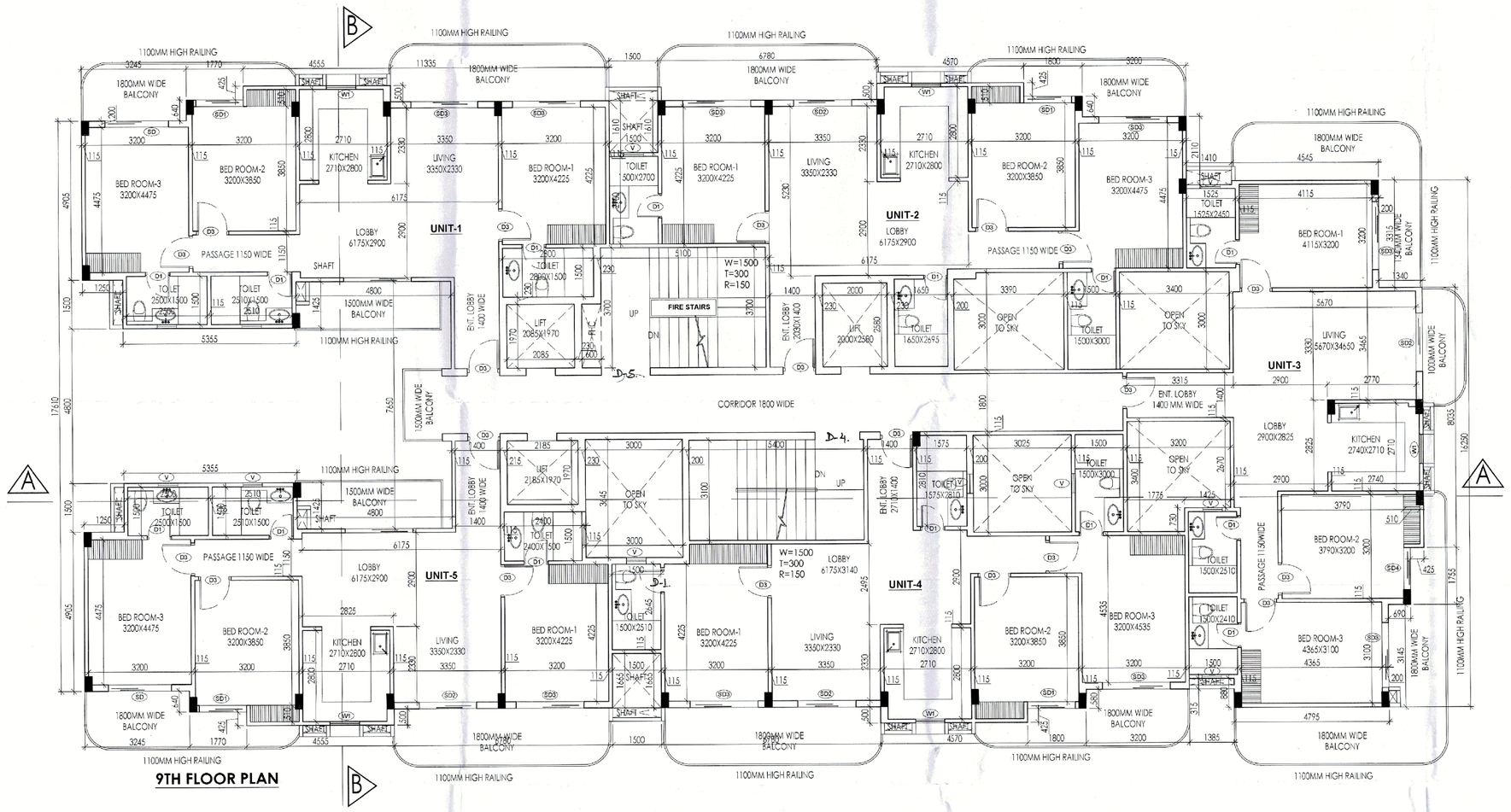

9TH FLOOR PLAN

9TH FLOOR AREA CALCULATIONS					
S. No.	COEFF.	WIDTH	LENGHT	NOS.	AREA IN SQMT
X	1	41.495	19.740	1	819.111
DEDUCTIONS					
1	1	3.245	1.065	2	6.912
2	1	1.770	0.425	2	1.505
3	1	15.060	0.500	2	15.060
4	1	1.500	1.610	1	2.415
5	1	1.800	0.425	2	1.530
6	1	3.200	1.065	1	3.408
6a	1	3.200	1.005	1	3.216
7	1	1.410	3.175	1	4.477
8	1	5.885	3.050	1	17.949
9	1	1.340	3.315	1	4.442
10	1	0.425	1.755	1	0.746
11	1	1.115	3.585	1	3.997
12	1	4.795	0.440	1	2.110
13	1	1.385	1.320	1	1.828
14	1	1.500	1.665	1	2.498
15	1	1.250	7.800	1	9.750
16	1	5.355	4.800	1	25.704
17	1	4.800	7.650	1	36.720
18	1	2.085	1.970	1	4.107
19	1	0.600	1.970	1	1.182
20	1	5.100	3.700	1	18.870
21	1	2.000	2.580	1	5.160
22	1	0.695	2.810	1	1.953
23	1	2.695	3.000	1	8.085
24	1	3.400	3.000	1	10.200
25	1	3.200	2.670	1	8.544
26	1	1.775	0.730	1	1.296
27	1	3.025	3.000	1	9.075
28	1	5.400	3.100	1	16.740
29	1	3.000	3.645	1	10.935
30	1	2.185	1.970	1	4.304
TOTAL DEDUCTIONS (B)				=	244.718
NET FAR AREA = (X - B)				=	574.394

Building Plans Approved by Supervising Committee (HQ)

Chairman Building Plan Committee cum Divisional Town Planner HSIIDC, IMT-Manesar

Building Plan Sanction and Plan will be valid for five years only. To be read with Memo No. 144 Date 05/05/2023

DOOR WINDOW SCHEDULE				
SR. NO	CODE	SIZE	C/LL	LINTEL
01	D1	750 X 2400	±00	+2400
02	D2	900 X 2400	±00	+2400
03	D3	1000 X 2400	±00	+2400
04	D4	1200 X 2400	±00	+2400
05	D2D4	1200 X 2400	±00	+2400
06	D5	1500 X 2400	±00	+2400
04	W1	900 X 900	+900	+2400
05	W2	1385 X 1200	+900	+2400
06	W3	1470 X 1200	+900	+2400
07	W4	1800 X 1200	+900	+2400
08	W5	1950 X 1200	+900	+2400
09	W6	2100 X 1200	+900	+2400
10	SD	1950 X 2400	+00	+2400
11	SD1	1470 X 2400	+00	+2400
12	SD2	1800 X 2400	+00	+2400
13	SD3	2100 X 2400	+00	+2400
14	V	600 X 900	+1500	+2400

PROJECT

PROPOSED BUILDING PLAN OF GROUP HOUSING OF PLOT NO. GH-36, PHASE-I, INDUSTRIAL MODEL TOWNSHIP, MANESAR AREA MEASURING 4000 SQMT. BY M/S OMPEE CONSTRUCTION (ALLOTTEE), VIRENDER HOODA

ARCHITECT'S SEAL & SIGNATURE

OWNER/AUTH. SIGN.

M/s OMPEE CONSTRUCTION

Authorised Signatory

BINAYAK SWAIN
M.Tech (Structure)
Regd. No. 0507100015
Shop No. 2, First Floor, Gupta Complex, Opposite Huda Office, Sector-14, GGN (Hr.)

Scale : 1 : 100

Drawing Title:- 9TH FLOOR PLAN & AREA DETAILS

Drawing No:- 12