

Sl. No.	Room No.	Area (sq.m)	Volume (cu.m)	Weight (kg)	Material
1	101	35.00	105.00	105000	Concrete
2	102	35.00	105.00	105000	Concrete
...
TOTALS					
TOTAL VOLUME PROPOSED: 14115 cu.m					IS

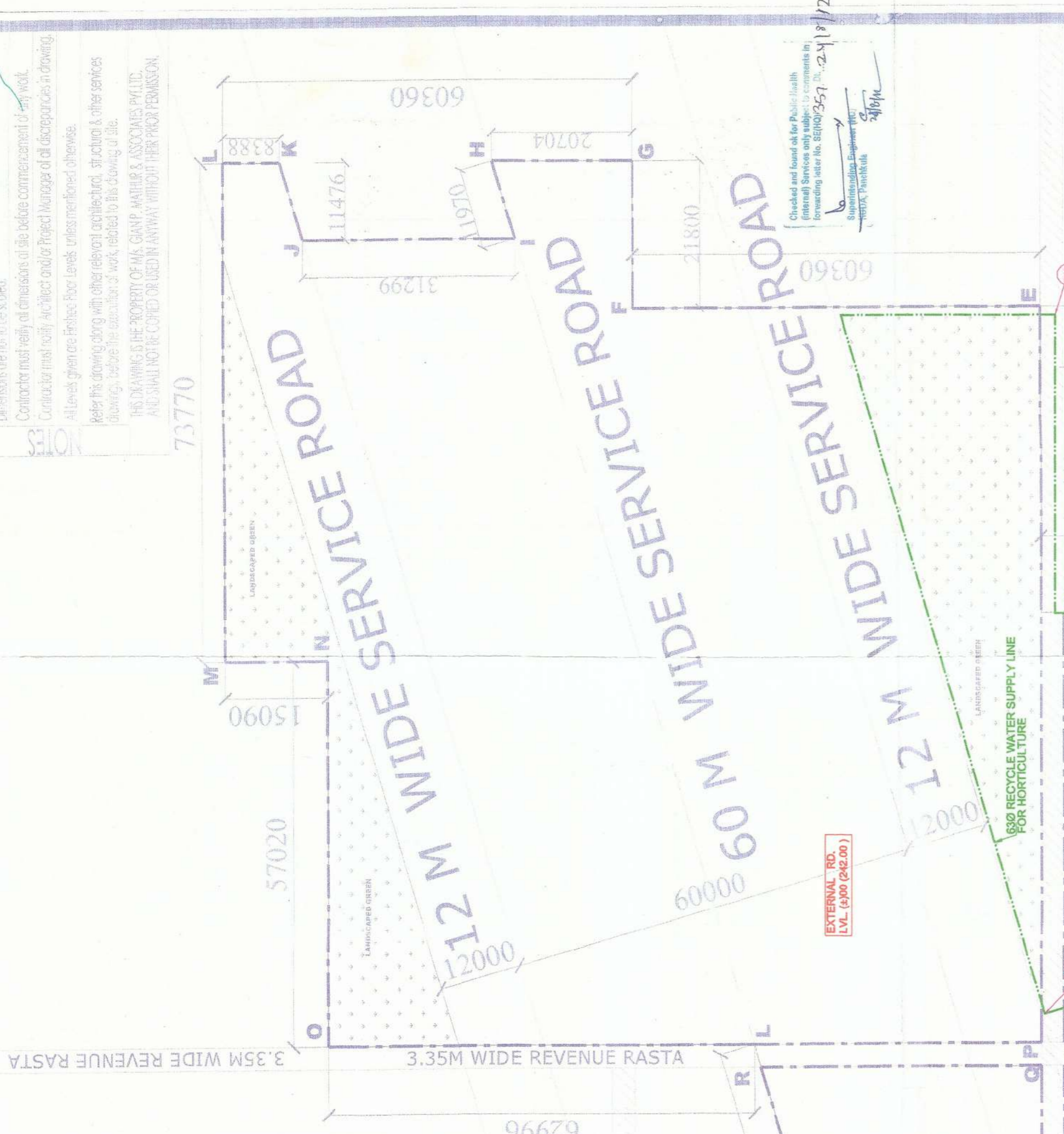

Sl. No.	SYMBOL	DESCRIPTION
1	---	RECYCLED WATER SUPPLY PIPE LINE
2	---	BASEMENT RETAINING WALL

AREA SUMMARY

Sl. No.	DESCRIPTION	AREA (sq.m)	NO.
1	TOTAL FOOT AREA	6097.400	15
2	PERMISSIBLE GROUND COVER @ 10% COVERAGE	609.740	15
3	PERMISSIBLE FAR @ 17%	1036.700	8
4	PERMISSIBLE DENSITY	4514.63	31
5	PROPOSED FAR	2911.11	19
6	PROPOSED DENSITY	1415.9	9
7	REQUIRED NEW WATS (TOTAL FLOOR OF AREA OF PROPOSED)	861.20	5
8	PROPOSED	88	0
9	PROPOSED	1203	7
10	PROPOSED	1415.9	9
11	PROPOSED	1415.9	9
12	PROPOSED	1415.9	9
13	PROPOSED	1415.9	9
14	PROPOSED	1415.9	9
15	PROPOSED	1415.9	9

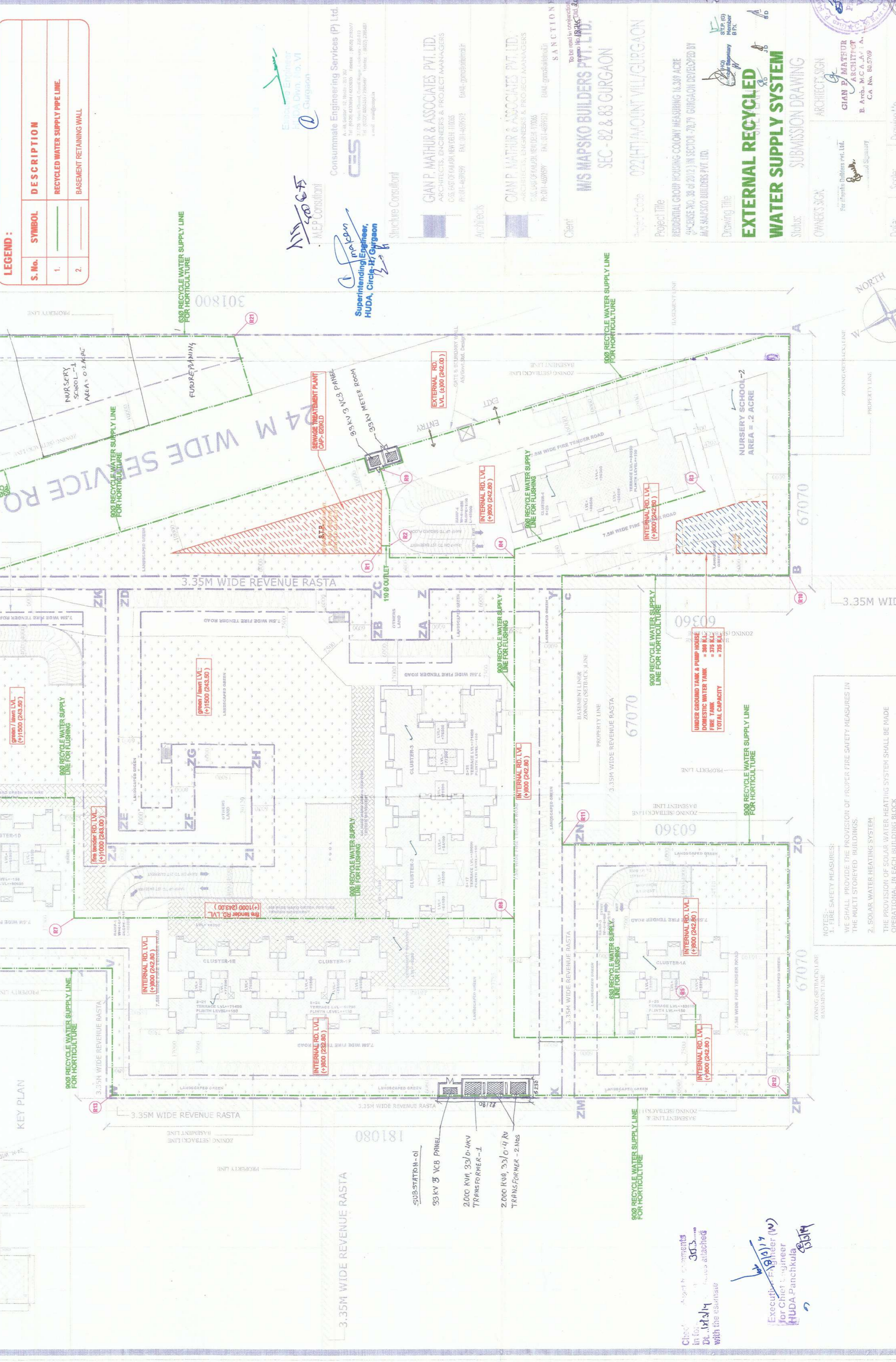
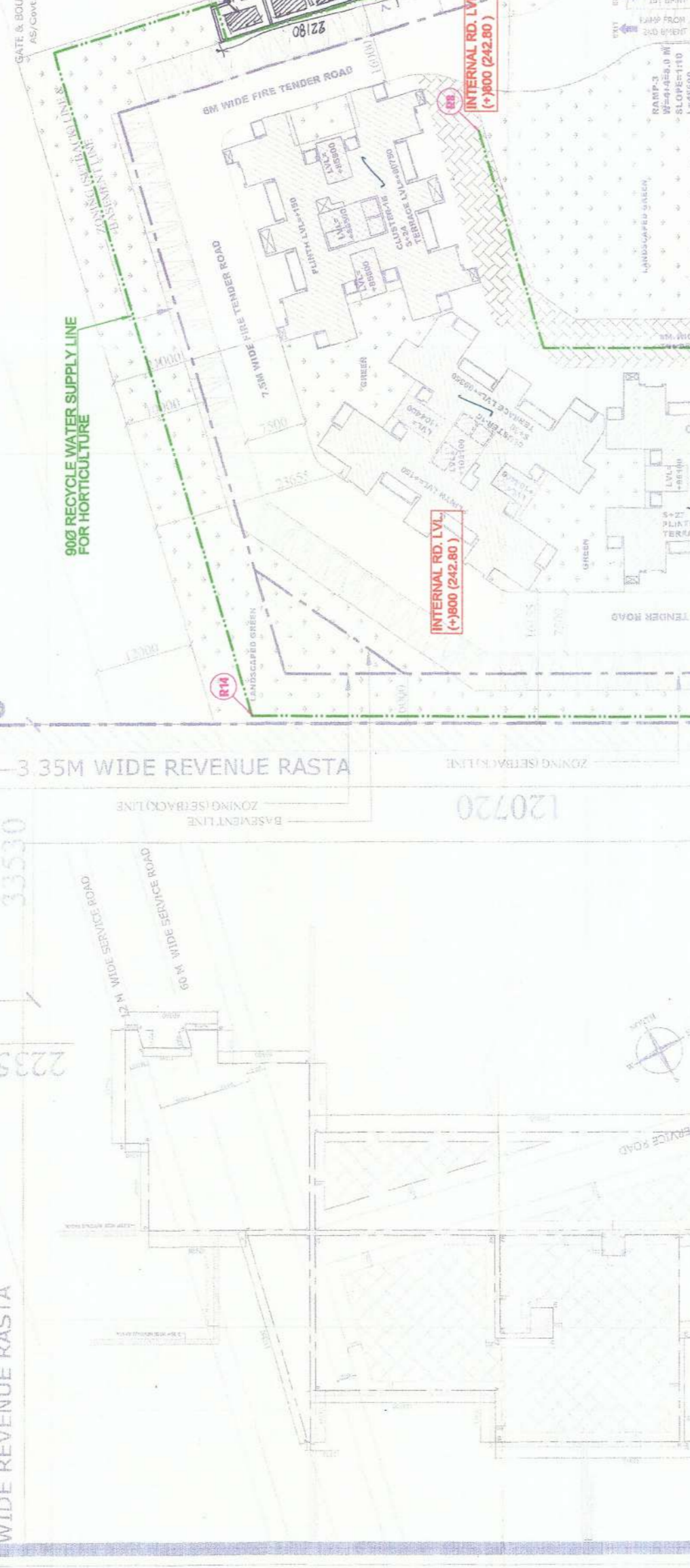

NOTES: 1. LIFE SAFETY PRESSURE WE SHALL PROVIDE THE PROVISION OF PROPER FIRE SAFETY MEASURES IN THE MULTI STORED BUILDINGS. 2. SOLAR WATER HEATING SYSTEM THE PROVISION OF SOLAR WATER HEATING SYSTEM SHALL BE MADE OPERATIONAL IN EACH BUILDING BLOCK. 3. RAIN WATER HARVESTING SYSTEM. WE SHALL PROVIDE THE RAIN WATER HARVESTING SYSTEM.