

- 1. BUILDING WILL BE DESIGNED STRUCTURES AS PER RELEVANT IS CODES FOR EARTH QUAKE RESISTANCE
- 2. BUILDING HAS AUTOMATIC SPRINKLER SYSTEM WHERE EVER REQUIRED BY NBC

Project:
REVISED & ADDITIONAL BUILDING PLAN OF ADDITIONAL LICENCED AREA MEASURING 2.8375 ACRES (LICENCE NO. 109 OF 2014 DATE 14-08-2014) ADJOINING TO ALREADY LICENCED GRANTED AREA OF GROUP HOUSING SCHEME MEASURING 14.59375 ACRES (LICENCE NO. 47 OF 2013 DATE 06-06-2013) TOTAL AREA 17.43125 ACRES IN SECTOR - 79 GURGAON MANESAR URBAN COMPLEX BEING DEVELOPED BY STERLING INFRASTRUCTURE PVT. LTD. AND OTHERS.

PROJECT CONSULTANTS:
RSP Design Consultants (I) Pvt. Ltd.
UNIT 607, THE TOWER, MG ROAD, GURGAON-12002
TEL: 4786888 FAX: 4786818
HEAD OFFICE NO. 20, MAJEED ROAD, BANARAS
560 001, TEL: 25599888 FAX: 25598818
EMAIL: rsp@rspcds.com; www.rspcds.com

Associate Architects
RSM Architects PVT. LTD
69, NORA NIWAS (Bhawani Kunj)
(Behind D2), Vasant Kunj,
New Delhi-110070.
Tel.: 011-26899816, 26899817
www.rsmarchitects.com

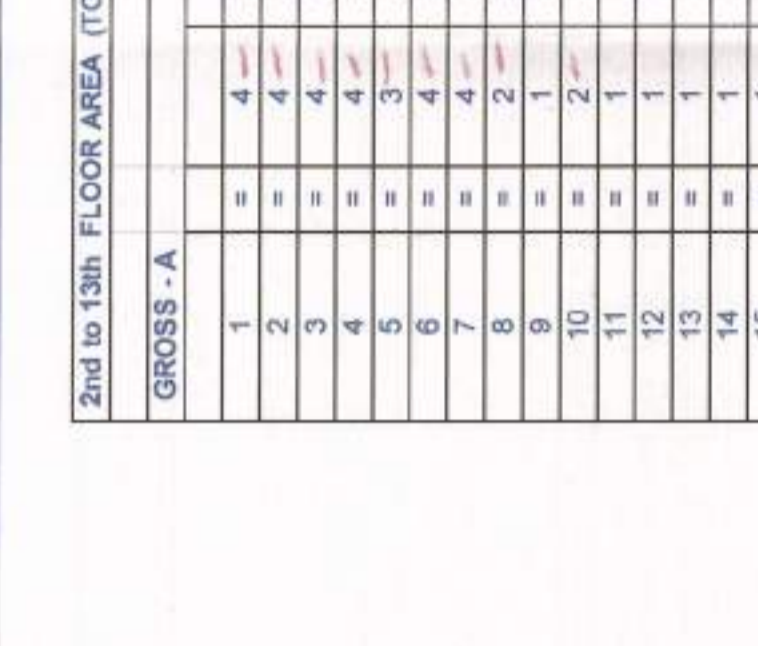

DEC-2014 Scale : 1:200
Drawing Title: AREA CALCULATION OF ALL FLOORS & ELEVATIONS (L-2)

OWNER'S SEAL & SIGNATURE

AREA OF TYPICAL FLOOR
TOTAL FAR AREA OF TYPICAL FLOOR = 682.892 SQM

AREA OF TYPICAL FLOOR
TOTAL FAR AREA OF TYPICAL FLOOR = 682.892 SQM

AREA OF TYPICAL FLOOR
TOTAL FAR AREA OF TYPICAL FLOOR = 682.892 SQM

AREA OF TYPICAL FLOOR
TOTAL FAR AREA OF TYPICAL FLOOR = 682.892 SQM

AREA OF TYPICAL FLOOR
TOTAL FAR AREA OF TYPICAL FLOOR = 682.892 SQM

AREA OF TYPICAL FLOOR
TOTAL FAR AREA OF TYPICAL FLOOR = 682.892 SQM

AREA OF TYPICAL FLOOR
TOTAL FAR AREA OF TYPICAL FLOOR = 682.892 SQM

AREA OF TYPICAL FLOOR
TOTAL FAR AREA OF TYPICAL FLOOR = 682.892 SQM

AREA OF TYPICAL FLOOR
TOTAL FAR AREA OF TYPICAL FLOOR = 682.892 SQM

AREA OF TYPICAL FLOOR
TOTAL FAR AREA OF TYPICAL FLOOR = 682.892 SQM

AREA OF TYPICAL FLOOR
TOTAL FAR AREA OF TYPICAL FLOOR = 682.892 SQM

AREA OF TYPICAL FLOOR
TOTAL FAR AREA OF TYPICAL FLOOR = 682.892 SQM

AREA OF TYPICAL FLOOR
TOTAL FAR AREA OF TYPICAL FLOOR = 682.892 SQM

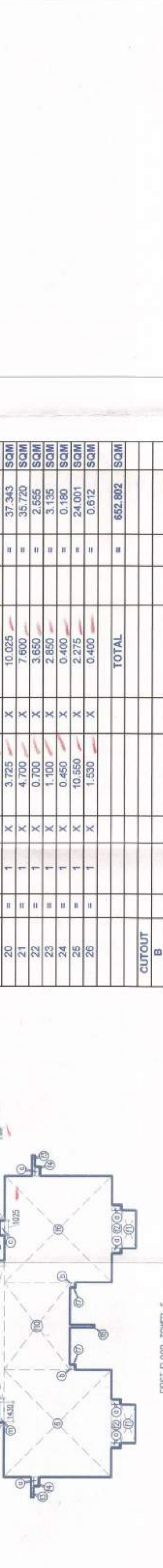

| GROSS - A | | OUTLET | |
|-----------|---|--------|---|
| 1 | X | 4 | X |
| 2 | X | 4 | X |
| 3 | X | 4 | X |
| 4 | X | 4 | X |
| 5 | X | 4 | X |
| 6 | X | 4 | X |
| 7 | X | 4 | X |
| 8 | X | 4 | X |
| 9 | X | 4 | X |
| 10 | X | 4 | X |
| 11 | X | 4 | X |
| 12 | X | 4 | X |
| 13 | X | 4 | X |
| 14 | X | 4 | X |
| 15 | X | 4 | X |
| 16 | X | 4 | X |
| 17 | X | 4 | X |
| 18 | X | 4 | X |
| 19 | X | 4 | X |
| 20 | X | 4 | X |
| 21 | X | 4 | X |
| 22 | X | 4 | X |
| 23 | X | 4 | X |
| 24 | X | 4 | X |
| 25 | X | 4 | X |
| 26 | X | 4 | X |

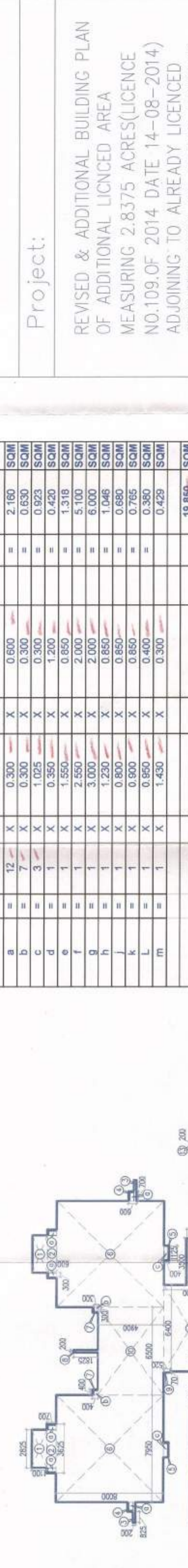

| GROSS - A | | OUTLET | |
|-----------|---|--------|---|
| 1 | X | 4 | X |
| 2 | X | 4 | X |
| 3 | X | 4 | X |
| 4 | X | 4 | X |
| 5 | X | 4 | X |
| 6 | X | 4 | X |
| 7 | X | 4 | X |
| 8 | X | 4 | X |
| 9 | X | 4 | X |
| 10 | X | 4 | X |
| 11 | X | 4 | X |
| 12 | X | 4 | X |
| 13 | X | 4 | X |
| 14 | X | 4 | X |
| 15 | X | 4 | X |
| 16 | X | 4 | X |
| 17 | X | 4 | X |
| 18 | X | 4 | X |
| 19 | X | 4 | X |
| 20 | X | 4 | X |
| 21 | X | 4 | X |
| 22 | X | 4 | X |
| 23 | X | 4 | X |
| 24 | X | 4 | X |
| 25 | X | 4 | X |
| 26 | X | 4 | X |

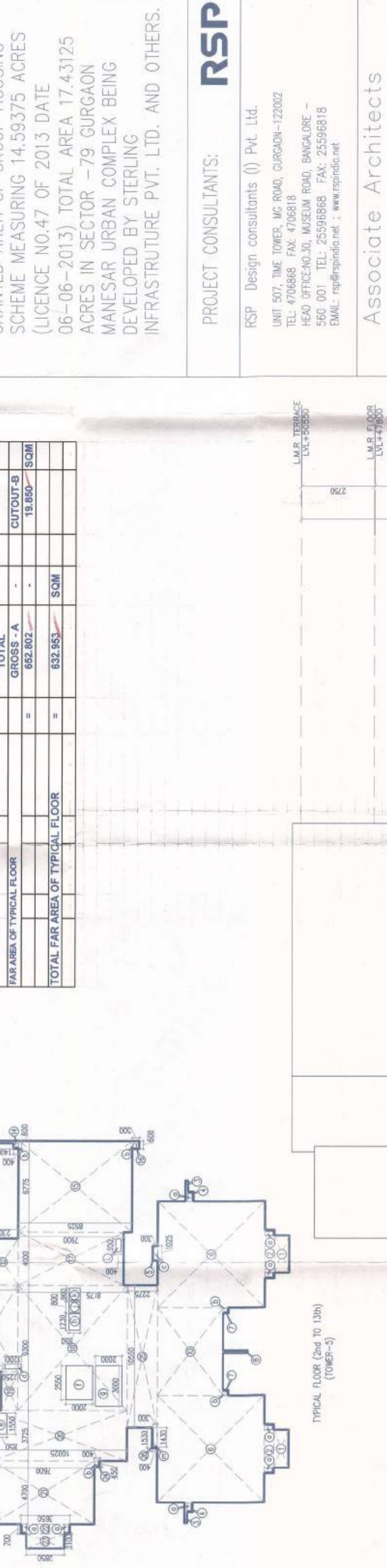

| GROSS - A | | OUTLET | |
|-----------|---|--------|---|
| 1 | X | 4 | X |
| 2 | X | 4 | X |
| 3 | X | 4 | X |
| 4 | X | 4 | X |
| 5 | X | 4 | X |
| 6 | X | 4 | X |
| 7 | X | 4 | X |
| 8 | X | 4 | X |
| 9 | X | 4 | X |
| 10 | X | 4 | X |
| 11 | X | 4 | X |
| 12 | X | 4 | X |
| 13 | X | 4 | X |
| 14 | X | 4 | X |
| 15 | X | 4 | X |
| 16 | X | 4 | X |
| 17 | X | 4 | X |
| 18 | X | 4 | X |
| 19 | X | 4 | X |
| 20 | X | 4 | X |
| 21 | X | 4 | X |
| 22 | X | 4 | X |
| 23 | X | 4 | X |
| 24 | X | 4 | X |
| 25 | X | 4 | X |
| 26 | X | 4 | X |

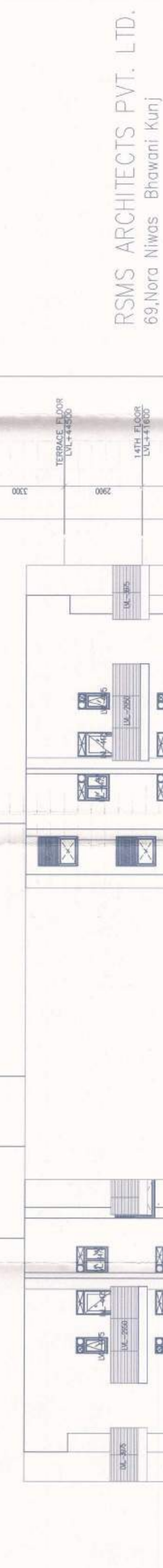

| GROSS - A | | OUTLET | |
|-----------|---|--------|---|
| 1 | X | 4 | X |
| 2 | X | 4 | X |
| 3 | X | 4 | X |
| 4 | X | 4 | X |
| 5 | X | 4 | X |
| 6 | X | 4 | X |
| 7 | X | 4 | X |
| 8 | X | 4 | X |
| 9 | X | 4 | X |
| 10 | X | 4 | X |
| 11 | X | 4 | X |
| 12 | X | 4 | X |
| 13 | X | 4 | X |
| 14 | X | 4 | X |
| 15 | X | 4 | X |
| 16 | X | 4 | X |
| 17 | X | 4 | X |
| 18 | X | 4 | X |
| 19 | X | 4 | X |
| 20 | X | 4 | X |
| 21 | X | 4 | X |
| 22 | X | 4 | X |
| 23 | X | 4 | X |
| 24 | X | 4 | X |
| 25 | X | 4 | X |
| 26 | X | 4 | X |

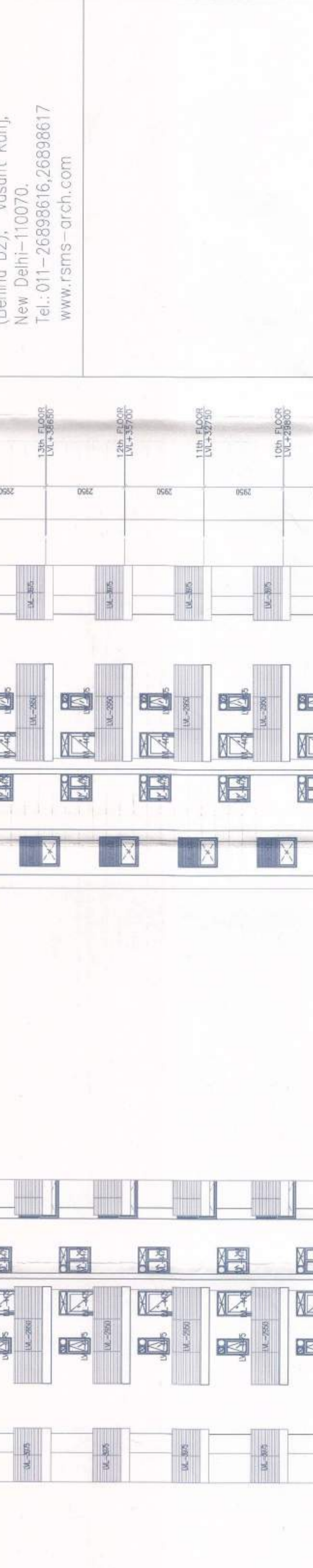

| GROSS - A | | OUTLET | |
|-----------|---|--------|---|
| 1 | X | 4 | X |
| 2 | X | 4 | X |
| 3 | X | 4 | X |
| 4 | X | 4 | X |
| 5 | X | 4 | X |
| 6 | X | 4 | X |
| 7 | X | 4 | X |
| 8 | X | 4 | X |
| 9 | X | 4 | X |
| 10 | X | 4 | X |
| 11 | X | 4 | X |
| 12 | X | 4 | X |
| 13 | X | 4 | X |
| 14 | X | 4 | X |
| 15 | X | 4 | X |
| 16 | X | 4 | X |
| 17 | X | 4 | X |
| 18 | X | 4 | X |
| 19 | X | 4 | X |
| 20 | X | 4 | X |
| 21 | X | 4 | X |
| 22 | X | 4 | X |
| 23 | X | 4 | X |
| 24 | X | 4 | X |
| 25 | X | 4 | X |
| 26 | X | 4 | X |

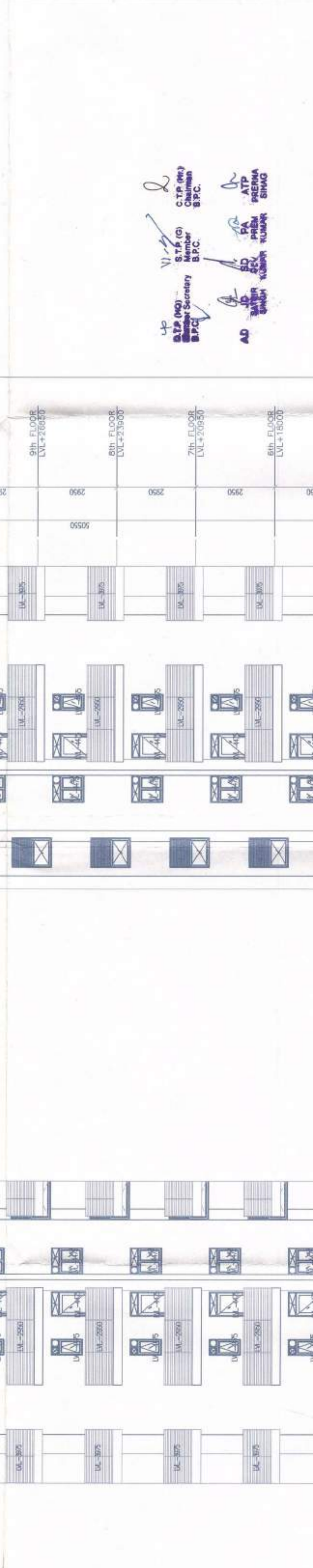

| GROSS - A | | OUTLET | |
|-----------|---|--------|---|
| 1 | X | 4 | X |
| 2 | X | 4 | X |
| 3 | X | 4 | X |
| 4 | X | 4 | X |
| 5 | X | 4 | X |
| 6 | X | 4 | X |
| 7 | X | 4 | X |
| 8 | X | 4 | X |
| 9 | X | 4 | X |
| 10 | X | 4 | X |
| 11 | X | 4 | X |
| 12 | X | 4 | X |
| 13 | X | 4 | X |
| 14 | X | 4 | X |
| 15 | X | 4 | X |
| 16 | X | 4 | X |
| 17 | X | 4 | X |
| 18 | X | 4 | X |
| 19 | X | 4 | X |
| 20 | X | 4 | X |
| 21 | X | 4 | X |
| 22 | X | 4 | X |
| 23 | X | 4 | X |
| 24 | X | 4 | X |
| 25 | X | 4 | X |
| 26 | X | 4 | X |

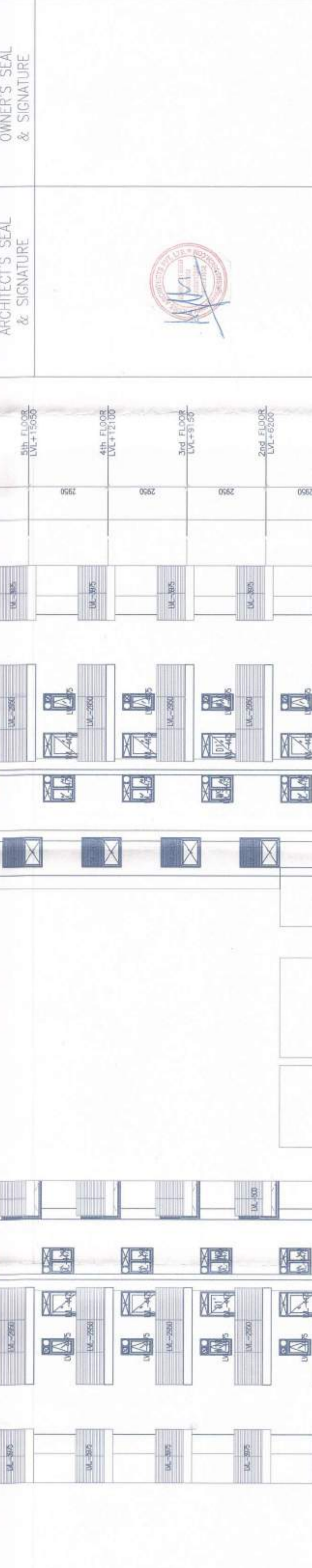

| GROSS - A | | OUTLET | |
|-----------|---|--------|---|
| 1 | X | 4 | X |
| 2 | X | 4 | X |
| 3 | X | 4 | X |
| 4 | X | 4 | X |
| 5 | X | 4 | X |
| 6 | X | 4 | X |
| 7 | X | 4 | X |
| 8 | X | 4 | X |
| 9 | X | 4 | X |
| 10 | X | 4 | X |
| 11 | X | 4 | X |
| 12 | X | 4 | X |
| 13 | X | 4 | X |
| 14 | X | 4 | X |
| 15 | X | 4 | X |
| 16 | X | 4 | X |
| 17 | X | 4 | X |
| 18 | X | 4 | X |
| 19 | X | 4 | X |
| 20 | X | 4 | X |
| 21 | X | 4 | X |
| 22 | X | 4 | X |
| 23 | X | 4 | X |
| 24 | X | 4 | X |
| 25 | X | 4 | X |
| 26 | X | 4 | X |

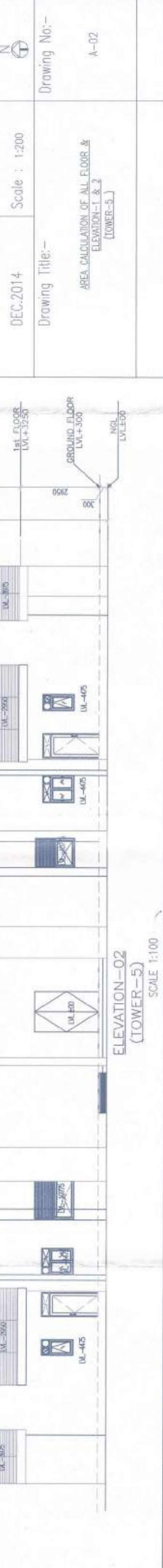

| GROSS - A | | OUTLET | |
|-----------|---|--------|---|
| 1 | X | 4 | X |
| 2 | X | 4 | X |
| 3 | X | 4 | X |
| 4 | X | 4 | X |
| 5 | X | 4 | X |
| 6 | X | 4 | X |
| 7 | X | 4 | X |
| 8 | X | 4 | X |
| 9 | X | 4 | X |
| 10 | X | 4 | X |
| 11 | X | 4 | X |
| 12 | X | 4 | X |
| 13 | X | 4 | X |
| 14 | X | 4 | X |
| 15 | X | 4 | X |
| 16 | X | 4 | X |
| 17 | X | 4 | X |
| 18 | X | 4 | X |
| 19 | X | 4 | X |
| 20 | X | 4 | X |
| 21 | X | 4 | X |
| 22 | X | 4 | X |
| 23 | X | 4 | X |
| 24 | X | 4 | X |
| 25 | X | 4 | X |
| 26 | X | 4 | X |

Note:-
 1. BUILDING WILL BE DESIGNED (STRUCTURES) AS PER RELEVANT IS CODES FOR EARTH QUAKE RESISTANCE.
 2. BUILDING HAS AUTOMATIC SPRINKLER SYSTEM WHEREVER REQUIRED BY NBC.

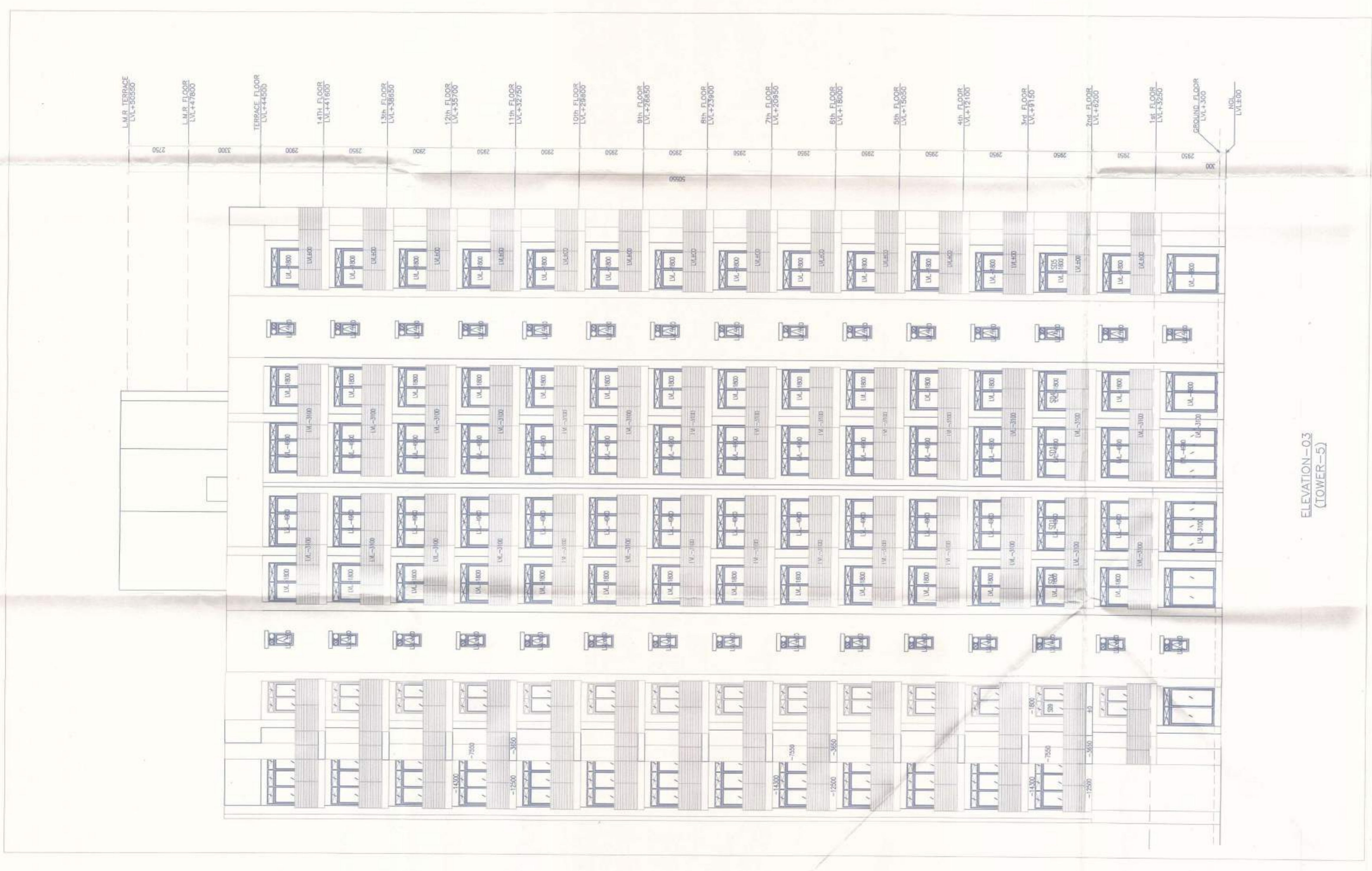
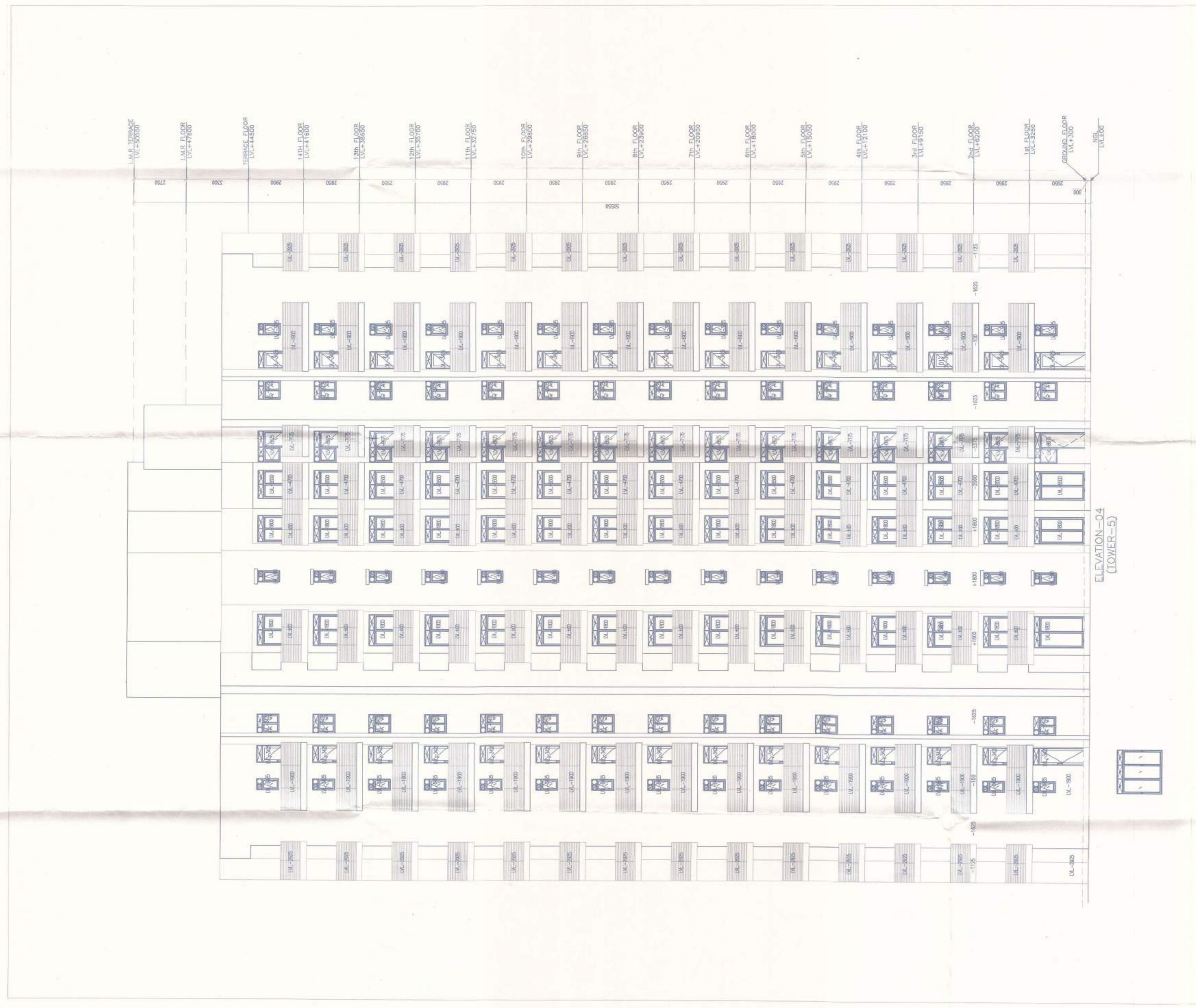

Project:
 REVISED & ADDITIONAL BUILDING PLAN OF ADDITIONAL LICENCED AREA MEASURING 2.8375 ACRES (LICENCE NO.109 OF 2014 DATE 14-08-2014) ADJOINING TO ALREADY LICENCED GRANTED AREA OF GROUP HOUSING SCHEME MEASURING 14.59375 ACRES (LICENCE NO.47 OF 2013 DATE 06-06-2013) TOTAL AREA 17.43125 ACRES IN SECTOR -79 GURGAON MANESAR URBAN COMPLEX BEING DEVELOPED BY STERLING INFRASTRUCTURE PVT. LTD. AND OTHERS.

PROJECT CONSULTANTS:
RSP
 RSP Design consultants (I) P4, Ltd.
 UNIT 653, THE TOWER, MG ROAD, GURGAON-120002
 TEL: 01294-402660
 HEAD OFFICE: NO.20, MUSEUM ROAD, BANGALORE - 560 001 TEL: 25596868 FAX: 25596818
 EMAIL: rsp@rspindia.net | www.rspindia.net

Associate Architects
RSMS ARCHITECTS PVT. LTD
 69, Nara Niwas, Bhawanji Kunj (Behind D2), Vasant Kunj, New Delhi-110070.
 Tel: 011-26698616, 268898617
 www.rsms-arch.com

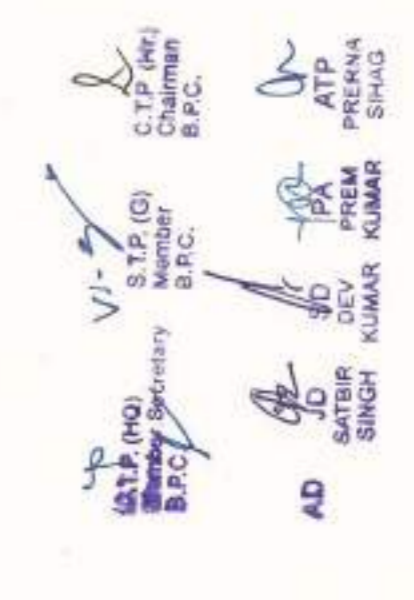

| | |
|---|--------------------------|
| ARCHITECT'S SEAL & SIGNATURE | OWNER'S SEAL & SIGNATURE |
| | |
| DEC.2014 | Scale : 1:100 |
| Drawing Title:- ELEVATIONS-3 & 4 (LOWER-5) | Drawing No:- A-03 |
| | SEC-79 |

Note:-

1. BUILDING WILL BE DESIGNED (STRUCTURES) AS PER RELEVANT IS CODES FOR EARTH QUAKE RESISTANCE.

2. BUILDING HAS AUTOMATIC SPRINKLER SYSTEM WHEREVER REQUIRED BY NBC.

Project:

REVISED & ADDITIONAL BUILDING PLAN OF ADDITIONAL LICENSED AREA MEASURING 2.8375 ACRES (LICENSE NO.109 OF 2014 DATE 14-08-2014) ADJOINING TO ALREADY LICENSED GRANTED AREA OF GROUP HOUSING SCHEME MEASURING 14.59375 ACRES (LICENSE NO.47 OF 2013 DATE 06-06-2013) TOTAL AREA 17.43125 ACRES IN SECTOR -79 GURGAON MANESAR URBAN COMPLEX BEING DEVELOPED BY STERLING INFRASTRUCTURE PVT. LTD. AND OTHERS.

RSP

PROJECT CONSULTANTS:

RSP Design consultants (I) Pvt. Ltd.
UNIT: 501, THE TOWER, MG ROAD, GURGAON-12002
TEL: 4702888 FAX: 4702818
HEAD OFFICE: 333, MUSSEM ROAD, BANGALORE - 560 001, TEL: 23595888, FAX: 23595818
E-MAIL: rsp@rspindia.com | www.rspindia.com

Associate Architects

RSMS ARCHITECTS PVT. LTD.
89, Nara Niwas Bhawan Kunj
(Behind D2), Vasant Kunj,
New Delhi-110070.
Tel: 011-26698616, 26698617
WWW.RSMS-ARCH.COM

OWNER'S SEAL & SIGNATURE

ARCHITECT'S SEAL & SIGNATURE

Checked and found to be in accordance with the provisions of the Building Regulation Act, No. 28, 1956 (IN) & S.P.

For Building
Sterling Infrastructure Pvt. Ltd.

Architect's Seal
RSMs Architects Pvt. Ltd.

Architect's Signature

DEC 2014

Scale : 1:100

Drawing No-
GROUND FLOOR TO TERRACE FLOOR PLAN (COMMON)

Page 4 of 4

SEC-79

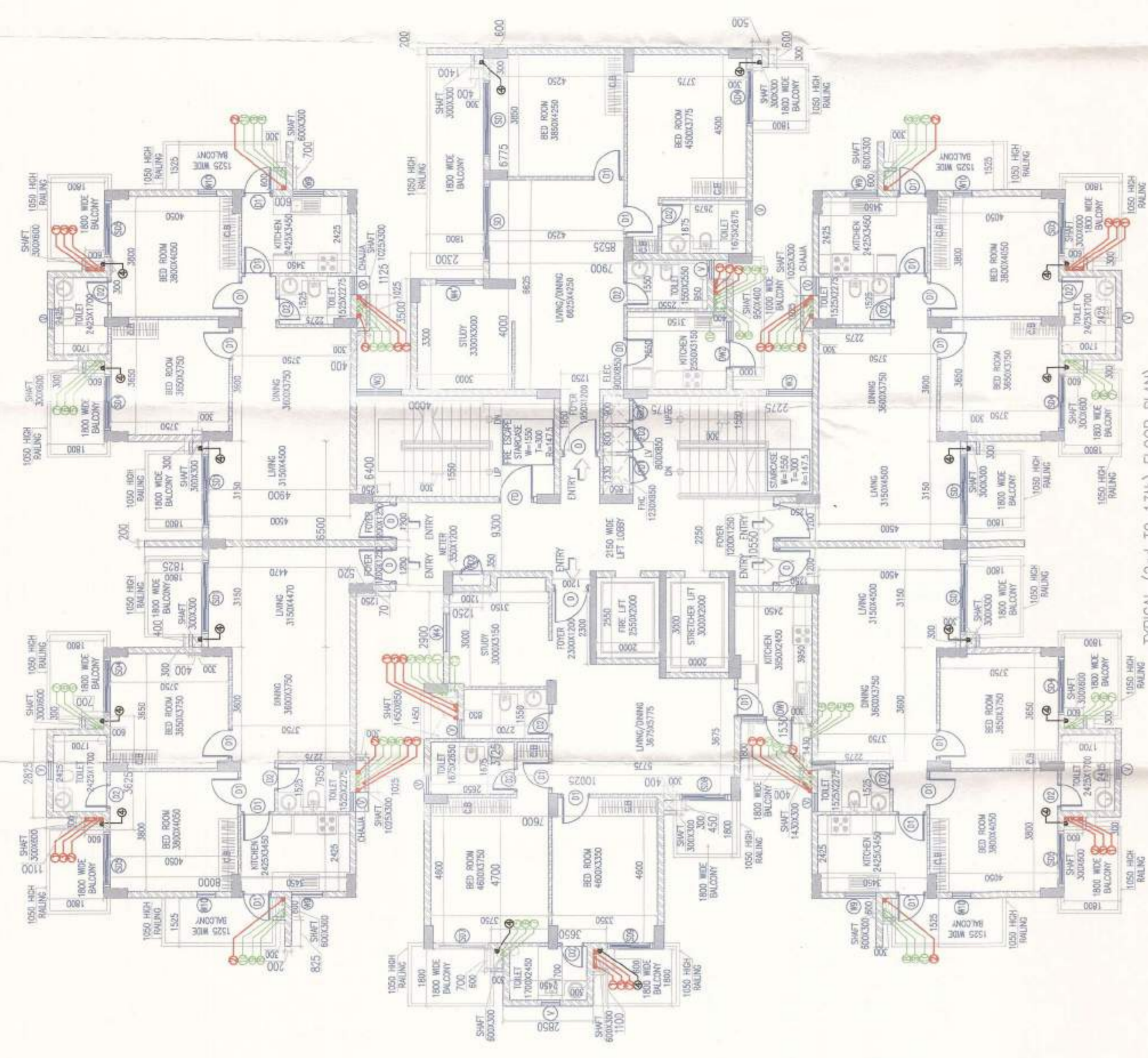

TYPICAL (2nd TO 13th) FLOOR PLAN
TOWER-5

| TYPICAL | N.O. OF UNITS |
|---------|---------------|
| 1 | 270 |
| 2 | 270 |
| 3 | 270 |
| 4 | 270 |
| 5 | 270 |
| 6 | 270 |
| 7 | 270 |
| 8 | 270 |
| 9 | 270 |
| 10 | 270 |
| 11 | 270 |
| 12 | 270 |
| 13 | 270 |
| 14 | 270 |
| 15 | 270 |
| 16 | 270 |
| 17 | 270 |
| 18 | 270 |
| 19 | 270 |
| 20 | 270 |
| 21 | 270 |
| 22 | 270 |
| 23 | 270 |
| 24 | 270 |
| 25 | 270 |
| 26 | 270 |
| 27 | 270 |
| 28 | 270 |
| 29 | 270 |
| 30 | 270 |
| 31 | 270 |
| 32 | 270 |
| 33 | 270 |
| 34 | 270 |
| 35 | 270 |
| 36 | 270 |
| 37 | 270 |
| 38 | 270 |
| 39 | 270 |
| 40 | 270 |
| 41 | 270 |
| 42 | 270 |
| 43 | 270 |
| 44 | 270 |
| 45 | 270 |
| 46 | 270 |
| 47 | 270 |
| 48 | 270 |
| 49 | 270 |
| 50 | 270 |
| 51 | 270 |
| 52 | 270 |
| 53 | 270 |
| 54 | 270 |
| 55 | 270 |
| 56 | 270 |
| 57 | 270 |
| 58 | 270 |
| 59 | 270 |
| 60 | 270 |
| 61 | 270 |
| 62 | 270 |
| 63 | 270 |
| 64 | 270 |
| 65 | 270 |
| 66 | 270 |
| 67 | 270 |
| 68 | 270 |
| 69 | 270 |
| 70 | 270 |
| 71 | 270 |
| 72 | 270 |
| 73 | 270 |
| 74 | 270 |
| 75 | 270 |
| 76 | 270 |
| 77 | 270 |
| 78 | 270 |
| 79 | 270 |
| 80 | 270 |
| 81 | 270 |
| 82 | 270 |
| 83 | 270 |
| 84 | 270 |
| 85 | 270 |
| 86 | 270 |
| 87 | 270 |
| 88 | 270 |
| 89 | 270 |
| 90 | 270 |
| 91 | 270 |
| 92 | 270 |
| 93 | 270 |
| 94 | 270 |
| 95 | 270 |
| 96 | 270 |
| 97 | 270 |
| 98 | 270 |
| 99 | 270 |
| 100 | 270 |
| 101 | 270 |
| 102 | 270 |
| 103 | 270 |
| 104 | 270 |
| 105 | 270 |
| 106 | 270 |
| 107 | 270 |
| 108 | 270 |
| 109 | 270 |
| 110 | 270 |
| 111 | 270 |
| 112 | 270 |
| 113 | 270 |
| 114 | 270 |
| 115 | 270 |
| 116 | 270 |
| 117 | 270 |
| 118 | 270 |
| 119 | 270 |
| 120 | 270 |
| 121 | 270 |
| 122 | 270 |
| 123 | 270 |
| 124 | 270 |
| 125 | 270 |
| 126 | 270 |
| 127 | 270 |
| 128 | 270 |
| 129 | 270 |
| 130 | 270 |
| 131 | 270 |
| 132 | 270 |
| 133 | 270 |
| 134 | 270 |
| 135 | 270 |
| 136 | 270 |
| 137 | 270 |
| 138 | 270 |
| 139 | 270 |
| 140 | 270 |
| 141 | 270 |
| 142 | 270 |
| 143 | 270 |
| 144 | 270 |
| 145 | 270 |
| 146 | 270 |
| 147 | 270 |
| 148 | 270 |
| 149 | 270 |
| 150 | 270 |
| 151 | 270 |
| 152 | 270 |
| 153 | 270 |
| 154 | 270 |
| 155 | 270 |
| 156 | 270 |
| 157 | 270 |
| 158 | 270 |
| 159 | 270 |
| 160 | 270 |
| 161 | 270 |
| 162 | 270 |
| 163 | 270 |
| 164 | 270 |
| 165 | 270 |
| 166 | 270 |
| 167 | 270 |
| 168 | 270 |
| 169 | 270 |
| 170 | 270 |
| 171 | 270 |
| 172 | 270 |
| 173 | 270 |
| 174 | 270 |
| 175 | 270 |
| 176 | 270 |
| 177 | 270 |
| 178 | 270 |
| 179 | 270 |
| 180 | 270 |
| 181 | 270 |
| 182 | 270 |
| 183 | 270 |
| 184 | 270 |
| 185 | 270 |
| 186 | 270 |
| 187 | 270 |
| 188 | 270 |
| 189 | 270 |
| 190 | 270 |
| 191 | 270 |
| 192 | 270 |
| 193 | 270 |
| 194 | 270 |
| 195 | 270 |
| 196 | 270 |
| 197 | 270 |
| 198 | 270 |
| 199 | 270 |
| 200 | 270 |

LEGEND:

1. 110 GR PVC D/L & R/W PIPE
2. 110 GR PVC WIRE & R/W BALCONY PIPE
3. 75 GR UP PIPE
4. 110 GR PVC D/W PUMP TRENCH
5. DRAINAGE FROM DOWN SIDE ROOF FOR LIFT TO THE FLOOR
6. DRAINAGE FROM DOWN SIDE ROOF FOR STAIR TO THE FLOOR
7. FLOORING FROM DOWN SIDE ROOF FOR STAIR TO THE FLOOR
8. DRAINAGE FROM DOWN SIDE ROOF FOR STAIR TO THE FLOOR
9. DRAINAGE FROM DOWN SIDE ROOF FOR STAIR TO THE FLOOR
10. DRAINAGE FROM DOWN SIDE ROOF FOR STAIR TO THE FLOOR
11. DRAINAGE FROM DOWN SIDE ROOF FOR STAIR TO THE FLOOR
12. DRAINAGE FROM DOWN SIDE ROOF FOR STAIR TO THE FLOOR
13. DRAINAGE FROM DOWN SIDE ROOF FOR STAIR TO THE FLOOR
14. SINK PIPE LINE
15. DRAINAGE WATER SYSTEM
16. DRAINAGE WATER SYSTEM

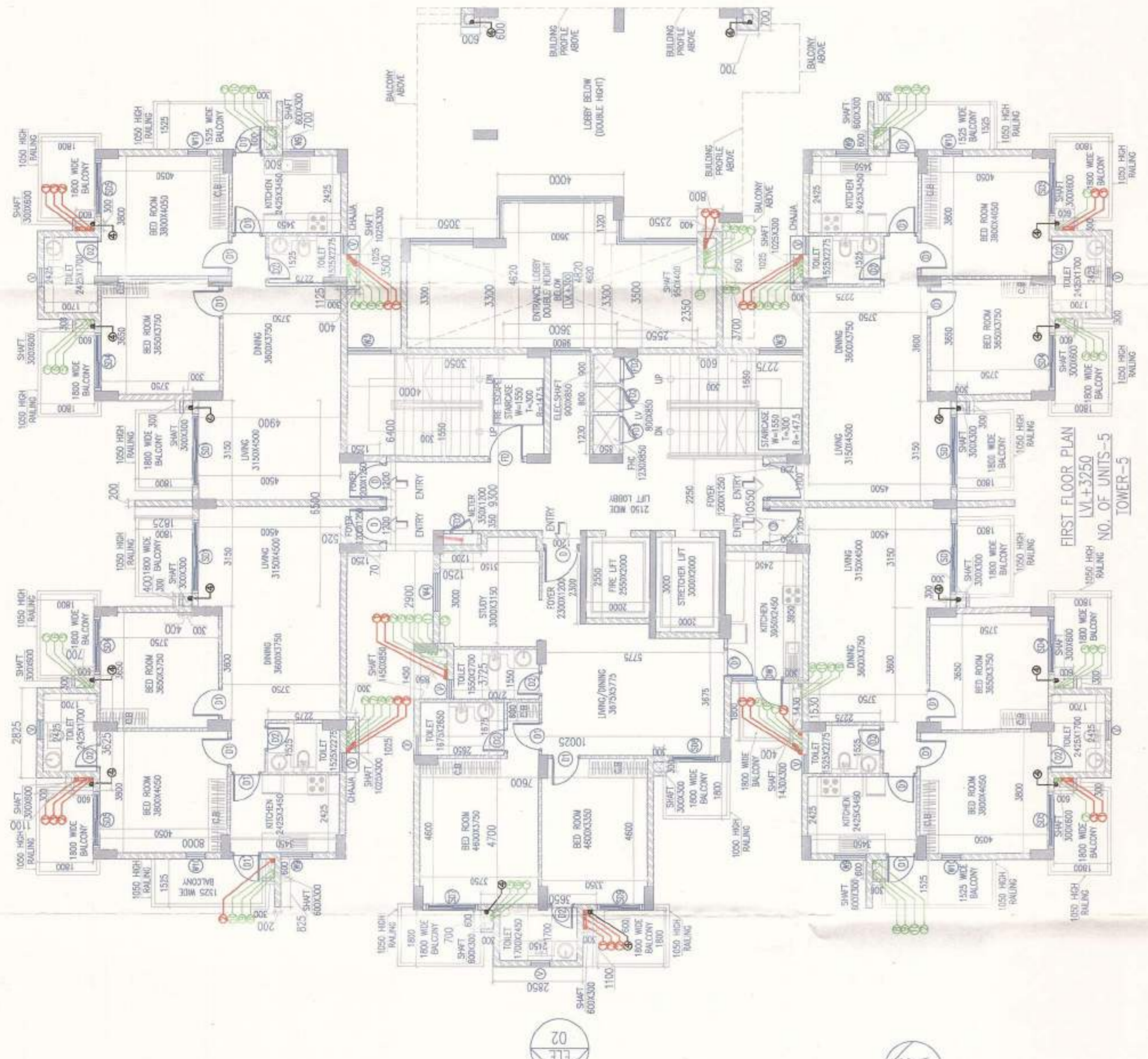

FIRST FLOOR PLAN
L1-41/450
NO. OF UNITS-5
TOWER-5

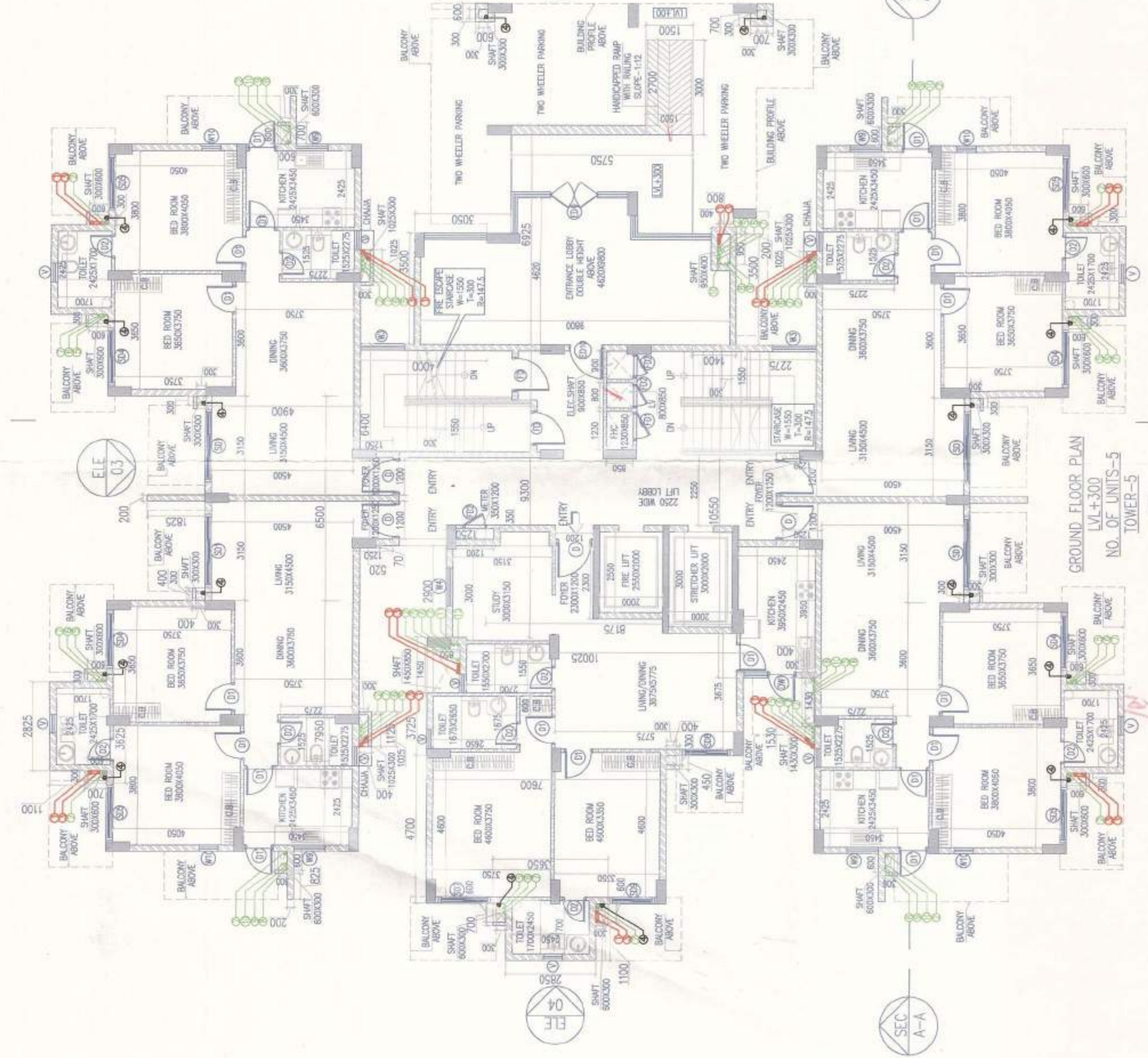

GROUND FLOOR PLAN
L1-430
NO. OF UNITS-5
TOWER-5

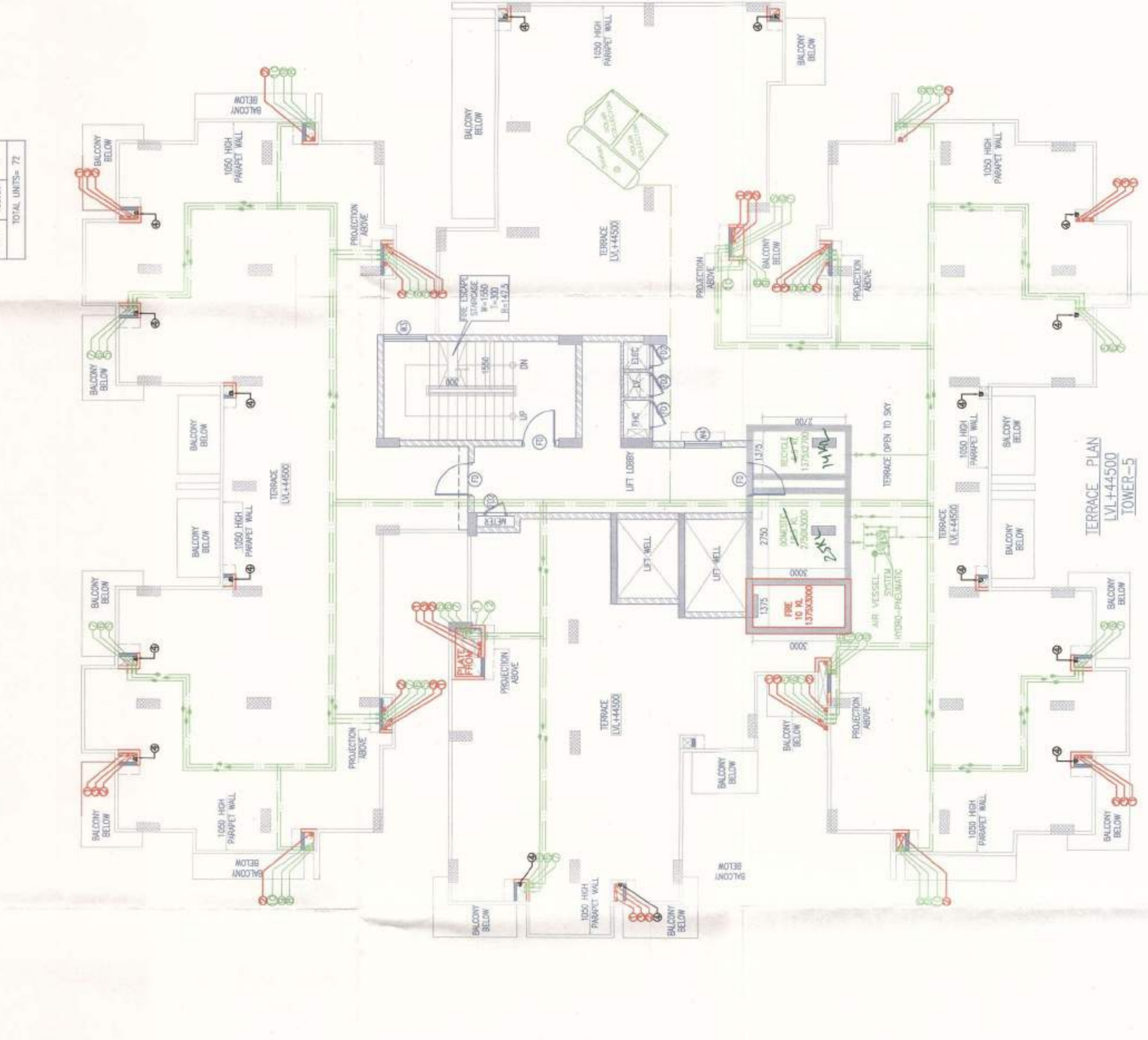

TERRACE FLOOR PLAN
L1-445/500
NO. OF UNITS-5
TOWER-5

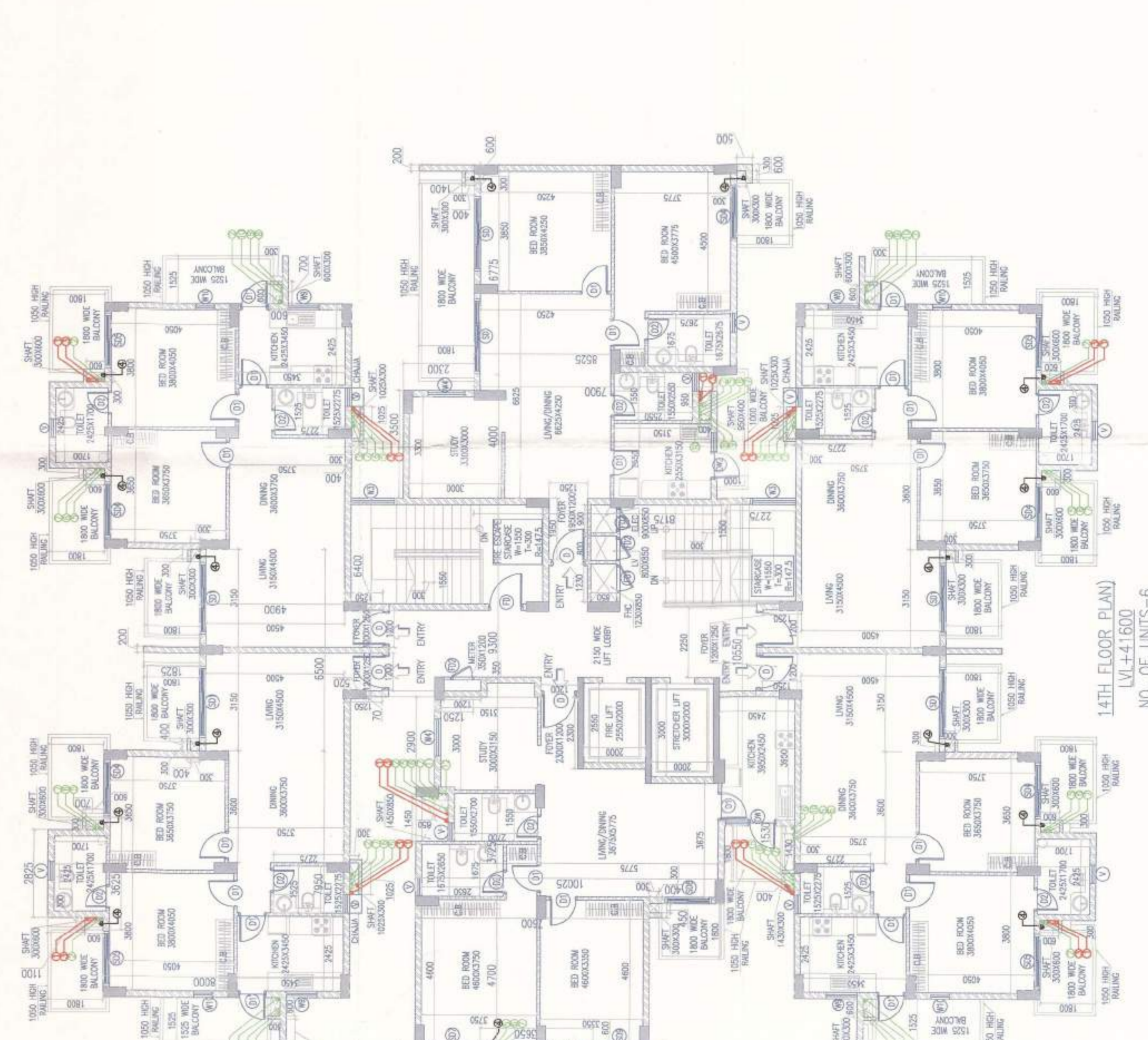

14TH FLOOR PLAN
L1-41/600
NO. OF UNITS-6
TOWER-5

SCHEDULE OF DOORS & WINDOWS

| TYPE | SIZE | NUMBER |
|------|-----------|--------|
| 1 | 2000x2100 | 10 |
| 2 | 1200x2100 | 20 |
| 3 | 1200x2100 | 20 |
| 4 | 1200x2100 | 20 |
| 5 | 1200x2100 | 20 |
| 6 | 1200x2100 | 20 |
| 7 | 1200x2100 | 20 |
| 8 | 1200x2100 | 20 |
| 9 | 1200x2100 | 20 |
| 10 | 1200x2100 | 20 |
| 11 | 1200x2100 | 20 |
| 12 | 1200x2100 | 20 |
| 13 | 1200x2100 | 20 |
| 14 | 1200x2100 | 20 |
| 15 | 1200x2100 | 20 |
| 16 | 1200x2100 | 20 |
| 17 | 1200x2100 | 20 |
| 18 | 1200x2100 | 20 |
| 19 | 1200x2100 | 20 |
| 20 | 1200x2100 | 20 |
| 21 | 1200x2100 | 20 |
| 22 | 1200x2100 | 20 |
| 23 | 1200x2100 | 20 |
| 24 | 1200x2100 | 20 |
| 25 | 1200x2100 | 20 |
| 26 | 1200x2100 | 20 |
| 27 | 1200x2100 | 20 |
| 28 | 1200x2100 | 20 |
| 29 | 1200x2100 | 20 |
| 30 | 1200x2100 | 20 |
| 31 | 1200x2100 | 20 |
| 32 | 1200x2100 | 20 |
| 33 | 1200x2100 | 20 |
| 34 | 1200x2100 | 20 |
| 35 | 1200x2100 | 20 |
| 36 | 1200x2100 | 20 |
| 37 | 1200x2100 | 20 |
| 38 | 1200x2100 | 20 |
| 39 | 1200x2100 | 20 |
| 40 | 1200x2100 | 20 |
| 41 | 1200x2100 | 20 |
| 42 | 1200x2100 | 20 |
| 43 | 1200x2100 | 20 |
| 44 | 1200x2100 | 20 |
| 45 | 1200x2100 | 20 |
| 46 | 1200x2100 | 20 |
| 47 | 1200x2100 | 20 |
| 48 | 1200x2100 | 20 |
| 49 | 1200x2100 | 20 |
| 50 | 1200x2100 | 20 |
| 51 | 1200x2100 | 20 |
| 52 | 1200x2100 | 20 |
| 53 | 1200x2100 | 20 |
| 54 | 1200x2100 | 20 |
| 55 | 1200x2100 | 20 |
| 56 | 1200x2100 | 20 |
| 57 | 1200x2100 | 20 |
| 58 | 1200x2100 | 20 |
| 59 | 1200x2100 | 20 |
| 60 | 1200x2100 | 20 |
| 61 | 1200x2100 | 20 |
| 62 | 1200x2100 | 20 |
| 63 | 1200x2100 | 20 |
| 64 | 1200x2100 | 20 |
| 65 | 1200x2100 | 20 |
| 66 | 1200x2100 | 20 |
| 67 | 1200x2100 | 20 |
| 68 | 1200x2100 | 20 |
| 69 | 1200x2100 | 20 |
| 70 | 1200x2100 | 20 |
| 71 | 1200x2100 | 20 |
| 72 | 1200x2100 | 20 |
| 73 | 1200x2100 | 20 |
| 74 | 1200x2100 | 20 |
| 75 | 1200x2100 | 20 |
| 76 | 1200x2100 | 20 |
| 77 | 1200x2100 | 20 |
| 78 | 1200x2100 | 20 |
| 79 | 1200x2100 | 20 |
| 80 | 1200x2100 | 20 |
| 81 | 1200x2100 | 20 |
| 82 | 1200x2100 | 20 |
| 83 | 1200x2100 | 20 |
| 84 | 1200x2100 | 20 |
| 85 | 1200x2100 | 20 |
| 86 | 1200x2100 | 20 |
| 87 | 1200x2100 | 20 |
| 88 | 1200x2100 | 20 |
| 89 | 1200x2100 | 20 |
| 90 | 1200x2100 | 20 |
| 91 | 1200x2100 | 20 |
| 92 | 1200x2100 | 20 |
| 93 | 1200x2100 | 20 |
| 94 | 1200x2100 | 20 |
| 95 | 1200x2100 | 20 |
| 96 | 1200x2100 | 20 |
| 97 | 1200x2100 | 20 |
| 98 | 1200x2100 | 20 |
| 99 | 1200x2100 | 20 |
| 100 | 1200x2100 | 20 |

Note:-

1. BUILDING WILL BE DESIGNED (STRUCTURES) AS PER RELEVANT IS CODES FOR EARTH QUAKE RESISTANCE.
2. BUILDING HAS AUTOMATIC SPRINKLER SYSTEM WHEREVER REQUIRED BY NBC.

Project:

REVISED & ADDITIONAL BUILDING PLAN OF ADDITIONAL LICENCED AREA MEASURING 2.8375 ACRES(LICENCE NO.109 OF 2014 DATE 14-08-2014) ADJOINING TO ALREADY LICENCED GRANTED AREA OF GROUP HOUSING SCHEME MEASURING 14.39375 ACRES (LICENCE NO.47 OF 2013 DATE 06-06-2013) TOTAL AREA 17.43125 ACRES IN SECTOR - 79 GURGAON MANESAR URBAN COMPLEX BEING DEVELOPED BY STERLING INFRASTRUCTURE PVT. LTD. AND OTHERS.

PROJECT CONSULTANTS:

RSP
RSP Design consultants (I) Pvt. Ltd.
UNIT 671, TIME TOWER, WE ROAD, DUBOON-122002
TEL: 4796888 FAX: 4796818
HEAD OFFICE: NO.30, MUSEUM ROAD, BANGALORE - 560 001 TEL: 25596888 FAX: 25596818
EMAIL: rsp@rspindia.com ; www.rspindia.com

Associate Architects

RMS ARCHITECTS PVT. LTD.
69, Nara Niwas Bhowani Kunj
(Behind D2), Vasant Kunj,
New Delhi-110070.
Tel: 011-26898616, 26898617
WWW.RMS-ARCH.COM

ARCHITECT'S SEAL & SIGNATURE

OWNER'S SEAL & SIGNATURE

DEC-2014 Scale : 1:100 Drawing No:-

SECTION-A-A & B-B (DWG-3.3) A-04

SEC-79

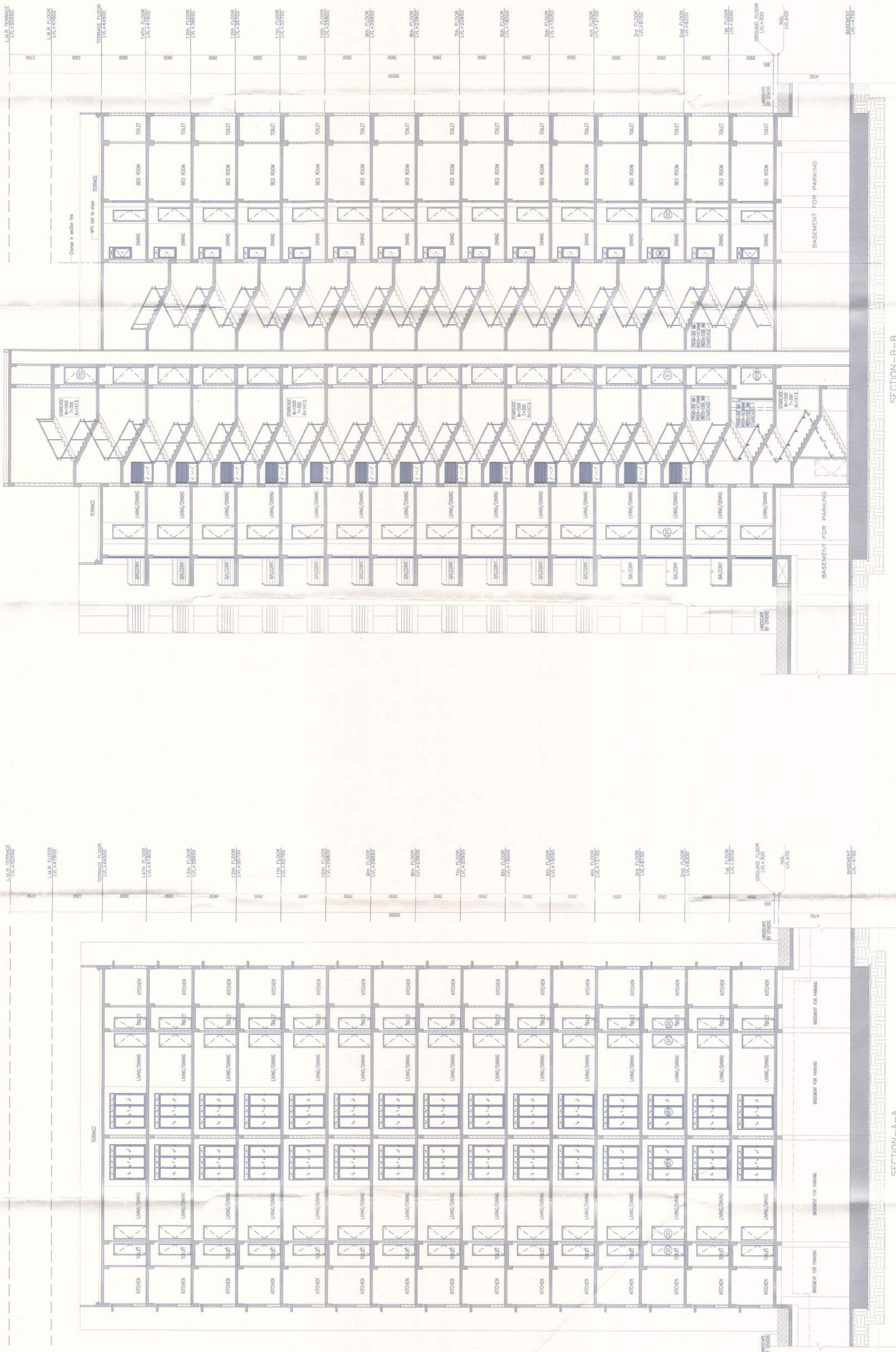

SECTION-B-B
TOWER-9

SECTION-A-A
TOWER-9

Note :-

- 1. BUILDING WILL BE DESIGNED (STRUCTURES) AS PER RELEVANT IS CODES FOR EARTH QUAKE RESISTANCE
- 2. BUILDING HAS AUTOMATIC SPRINKLER SYSTEM WHEREVER REQUIRED BY NBC.

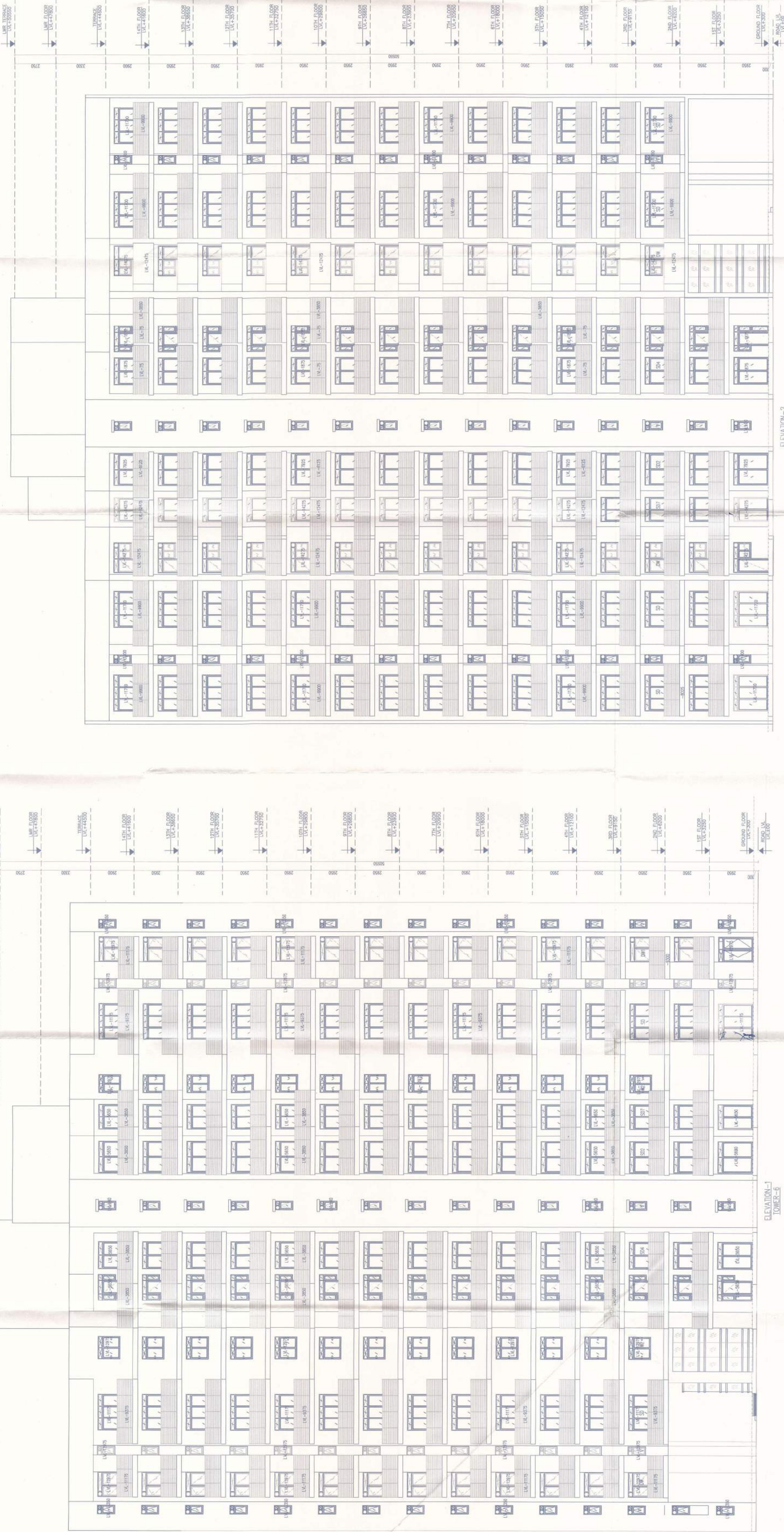

Project:
REVISED & ADDITIONAL BUILDING PLAN OF ADDITIONAL LICENCED AREA MEASURING 2.8375 ACRES(LICENCE NO:109 OF 2014 DATE 14-08-2014) ADJOINING TO ALREADY LICENCED GRANTED AREA OF GROUP HOUSING SCHEME MEASURING 14.59375 ACRES (LICENCE NO.47 OF 2013 DATE 06-06-2013) TOTAL AREA 17.43125 ACRES IN SECTOR - 79 GURGAON MANESAR URBAN COMPLEX BEING DEVELOPED BY STERLING INFRASTRUCTURE PVT. LTD. AND OTHERS.

RSP
PROJECT CONSULTANTS:
RSP Design consultants (I) Pvt. Ltd.
UNIT 507, THE PINES, 46 ROAD, SECTOR-14, GURGAON
TEL: 4708888 FAX: 4708118
HEAD OFFICE: NO.20, MUSEUM ROAD, BANGALORE - 560 001 TEL: 25595888 FAX: 25595818
EMAIL: rsp@rspindia.com ; www.rspindia.com

Associate Architects
RMS ARCHITECTS PVT. LTD.
69, Nara Niwas Bhawan Kunj
(Behind D2), Vasant Kunj,
New Delhi-110070.
Tel: 011-26898616, 26898617
WWW.RMS-ARCH.COM

ARCHITECTS SEAL & SIGNATURE

OWNER'S SEAL & SIGNATURE

DEC-2014 Scale : 1:100 Drawing No- LK0000-1 & 2 (DOUBLE) R-03

SEC-79

Note :-

1. BUILDING WILL BE DESIGNED (STRUCTURES) AS PER RELEVANT IS CODES FOR EARTH QUAKE RESISTANCE.
2. BUILDING HAS AUTOMATIC SPRINKLER SYSTEM WHEREVER REQUIRED BY NBC.

Project:
 REVISED & ADDITIONAL BUILDING PLAN OF ADDITIONAL LICENCED AREA MEASURING 2.8375 ACRES(LIENCNE NO.109 OF 2014 DATE 14-08-2014) ADJOINING TO ALREADY LICENCED GRANTED AREA OF GROUP HOUSING SCHEME MEASURING 14.59375 ACRES (LICENCE NO.47 OF 2013 DATE 06-06-2013) TOTAL AREA 17.43125 ACRES IN SECTOR -79 GURGAON MANESAR URBAN COMPLEX BEING DEVELOPED BY STERLING INFRASTRUCTURE PVT. LTD. AND OTHERS.

PROJECT CONSULTANTS:
RSP
 RSP Design Consultants (I) Pvt. Ltd.
 101, 102, 103, 104, 105, 106, 107, 108, 109, 110, 111, 112, 113, 114, 115, 116, 117, 118, 119, 120, 121, 122, 123, 124, 125, 126, 127, 128, 129, 130, 131, 132, 133, 134, 135, 136, 137, 138, 139, 140, 141, 142, 143, 144, 145, 146, 147, 148, 149, 150, 151, 152, 153, 154, 155, 156, 157, 158, 159, 160, 161, 162, 163, 164, 165, 166, 167, 168, 169, 170, 171, 172, 173, 174, 175, 176, 177, 178, 179, 180, 181, 182, 183, 184, 185, 186, 187, 188, 189, 190, 191, 192, 193, 194, 195, 196, 197, 198, 199, 200, 201, 202, 203, 204, 205, 206, 207, 208, 209, 210, 211, 212, 213, 214, 215, 216, 217, 218, 219, 220, 221, 222, 223, 224, 225, 226, 227, 228, 229, 230, 231, 232, 233, 234, 235, 236, 237, 238, 239, 240, 241, 242, 243, 244, 245, 246, 247, 248, 249, 250, 251, 252, 253, 254, 255, 256, 257, 258, 259, 260, 261, 262, 263, 264, 265, 266, 267, 268, 269, 270, 271, 272, 273, 274, 275, 276, 277, 278, 279, 280, 281, 282, 283, 284, 285, 286, 287, 288, 289, 290, 291, 292, 293, 294, 295, 296, 297, 298, 299, 300, 301, 302, 303, 304, 305, 306, 307, 308, 309, 310, 311, 312, 313, 314, 315, 316, 317, 318, 319, 320, 321, 322, 323, 324, 325, 326, 327, 328, 329, 330, 331, 332, 333, 334, 335, 336, 337, 338, 339, 340, 341, 342, 343, 344, 345, 346, 347, 348, 349, 350, 351, 352, 353, 354, 355, 356, 357, 358, 359, 360, 361, 362, 363, 364, 365, 366, 367, 368, 369, 370, 371, 372, 373, 374, 375, 376, 377, 378, 379, 380, 381, 382, 383, 384, 385, 386, 387, 388, 389, 390, 391, 392, 393, 394, 395, 396, 397, 398, 399, 400, 401, 402, 403, 404, 405, 406, 407, 408, 409, 410, 411, 412, 413, 414, 415, 416, 417, 418, 419, 420, 421, 422, 423, 424, 425, 426, 427, 428, 429, 430, 431, 432, 433, 434, 435, 436, 437, 438, 439, 440, 441, 442, 443, 444, 445, 446, 447, 448, 449, 450, 451, 452, 453, 454, 455, 456, 457, 458, 459, 460, 461, 462, 463, 464, 465, 466, 467, 468, 469, 470, 471, 472, 473, 474, 475, 476, 477, 478, 479, 480, 481, 482, 483, 484, 485, 486, 487, 488, 489, 490, 491, 492, 493, 494, 495, 496, 497, 498, 499, 500, 501, 502, 503, 504, 505, 506, 507, 508, 509, 510, 511, 512, 513, 514, 515, 516, 517, 518, 519, 520, 521, 522, 523, 524, 525, 526, 527, 528, 529, 530, 531, 532, 533, 534, 535, 536, 537, 538, 539, 540, 541, 542, 543, 544, 545, 546, 547, 548, 549, 550, 551, 552, 553, 554, 555, 556, 557, 558, 559, 560, 561, 562, 563, 564, 565, 566, 567, 568, 569, 570, 571, 572, 573, 574, 575, 576, 577, 578, 579, 580, 581, 582, 583, 584, 585, 586, 587, 588, 589, 590, 591, 592, 593, 594, 595, 596, 597, 598, 599, 600, 601, 602, 603, 604, 605, 606, 607, 608, 609, 610, 611, 612, 613, 614, 615, 616, 617, 618, 619, 620, 621, 622, 623, 624, 625, 626, 627, 628, 629, 630, 631, 632, 633, 634, 635, 636, 637, 638, 639, 640, 641, 642, 643, 644, 645, 646, 647, 648, 649, 650, 651, 652, 653, 654, 655, 656, 657, 658, 659, 660, 661, 662, 663, 664, 665, 666, 667, 668, 669, 670, 671, 672, 673, 674, 675, 676, 677, 678, 679, 680, 681, 682, 683, 684, 685, 686, 687, 688, 689, 690, 691, 692, 693, 694, 695, 696, 697, 698, 699, 700, 701, 702, 703, 704, 705, 706, 707, 708, 709, 710, 711, 712, 713, 714, 715, 716, 717, 718, 719, 720, 721, 722, 723, 724, 725, 726, 727, 728, 729, 730, 731, 732, 733, 734, 735, 736, 737, 738, 739, 740, 741, 742, 743, 744, 745, 746, 747, 748, 749, 750, 751, 752, 753, 754, 755, 756, 757, 758, 759, 760, 761, 762, 763, 764, 765, 766, 767, 768, 769, 770, 771, 772, 773, 774, 775, 776, 777, 778, 779, 780, 781, 782, 783, 784, 785, 786, 787, 788, 789, 790, 791, 792, 793, 794, 795, 796, 797, 798, 799, 800, 801, 802, 803, 804, 805, 806, 807, 808, 809, 810, 811, 812, 813, 814, 815, 816, 817, 818, 819, 820, 821, 822, 823, 824, 825, 826, 827, 828, 829, 830, 831, 832, 833, 834, 835, 836, 837, 838, 839, 840, 841, 842, 843, 844, 845, 846, 847, 848, 849, 850, 851, 852, 853, 854, 855, 856, 857, 858, 859, 860, 861, 862, 863, 864, 865, 866, 867, 868, 869, 870, 871, 872, 873, 874, 875, 876, 877, 878, 879, 880, 881, 882, 883, 884, 885, 886, 887, 888, 889, 890, 891, 892, 893, 894, 895, 896, 897, 898, 899, 900, 901, 902, 903, 904, 905, 906, 907, 908, 909, 910, 911, 912, 913, 914, 915, 916, 917, 918, 919, 920, 921, 922, 923, 924, 925, 926, 927, 928, 929, 930, 931, 932, 933, 934, 935, 936, 937, 938, 939, 940, 941, 942, 943, 944, 945, 946, 947, 948, 949, 950, 951, 952, 953, 954, 955, 956, 957, 958, 959, 960, 961, 962, 963, 964, 965, 966, 967, 968, 969, 970, 971, 972, 973, 974, 975, 976, 977, 978, 979, 980, 981, 982, 983, 984, 985, 986, 987, 988, 989, 990, 991, 992, 993, 994, 995, 996, 997, 998, 999, 1000.

Associate Architects

RSMS ARCHITECTS PVT. LTD.
 69, Nara Nivas Bhawan Kunj (Behind D2), Vasant Kunj, New Delhi-110070.
 Tel:-011-26888616, 26888617
 www.rsms-arch.com

Stamp and signature of Associate Architect:
 Associate Architect
 RSMS ARCHITECTS PVT. LTD.
 69, Nara Nivas Bhawan Kunj (Behind D2), Vasant Kunj, New Delhi-110070.
 Tel:-011-26888616, 26888617
 www.rsms-arch.com

ARCHITECT'S SEAL & SIGNATURE

Stamp and signature of Owner:
 For Sterling Infrastructure Pvc. Ltd.
 Director

DEC-2014 Scale : 1:100 Drawing No:- B-04
 Drawing Title:- ELEVATION-3,4 & 5 (TOWER-6)

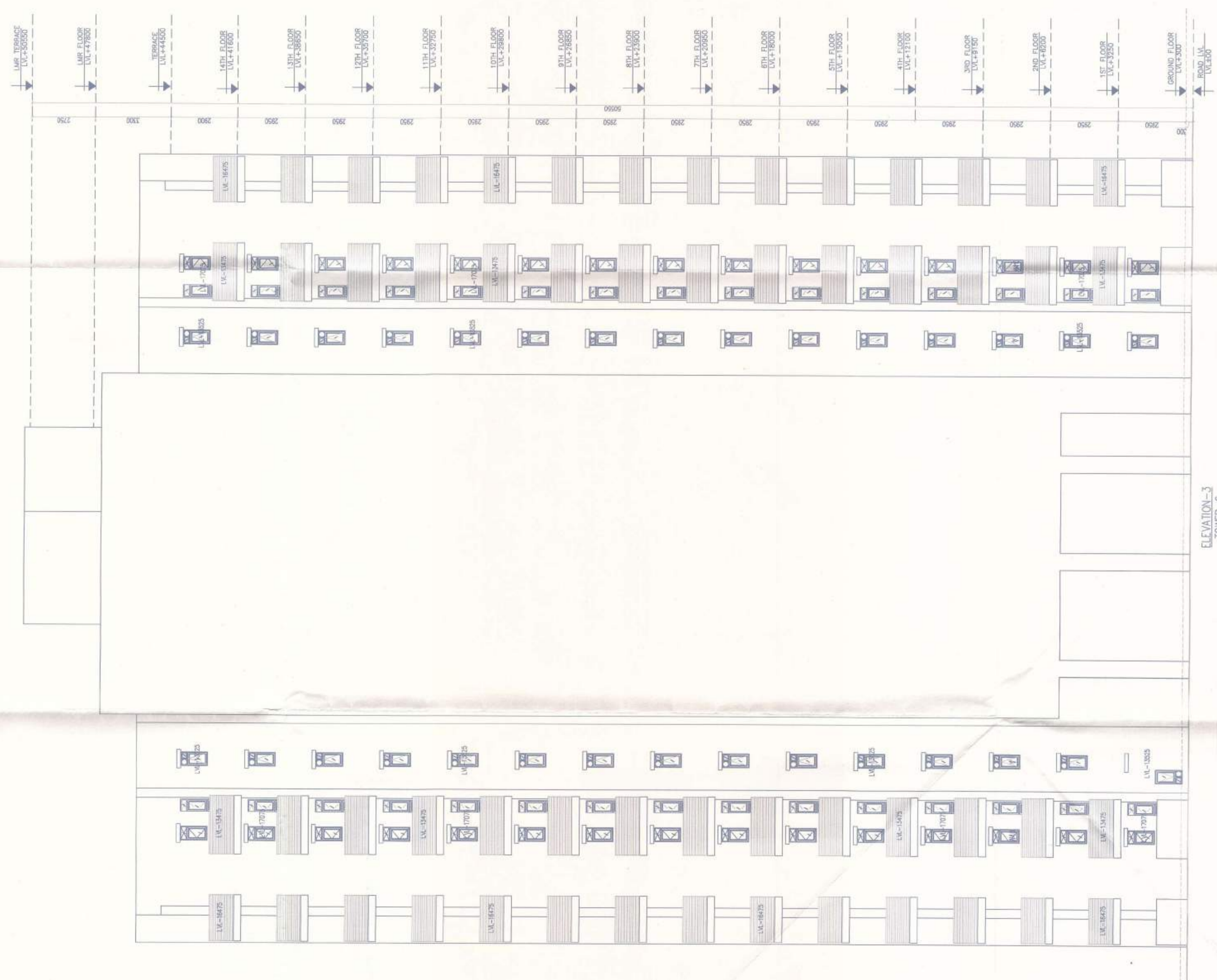
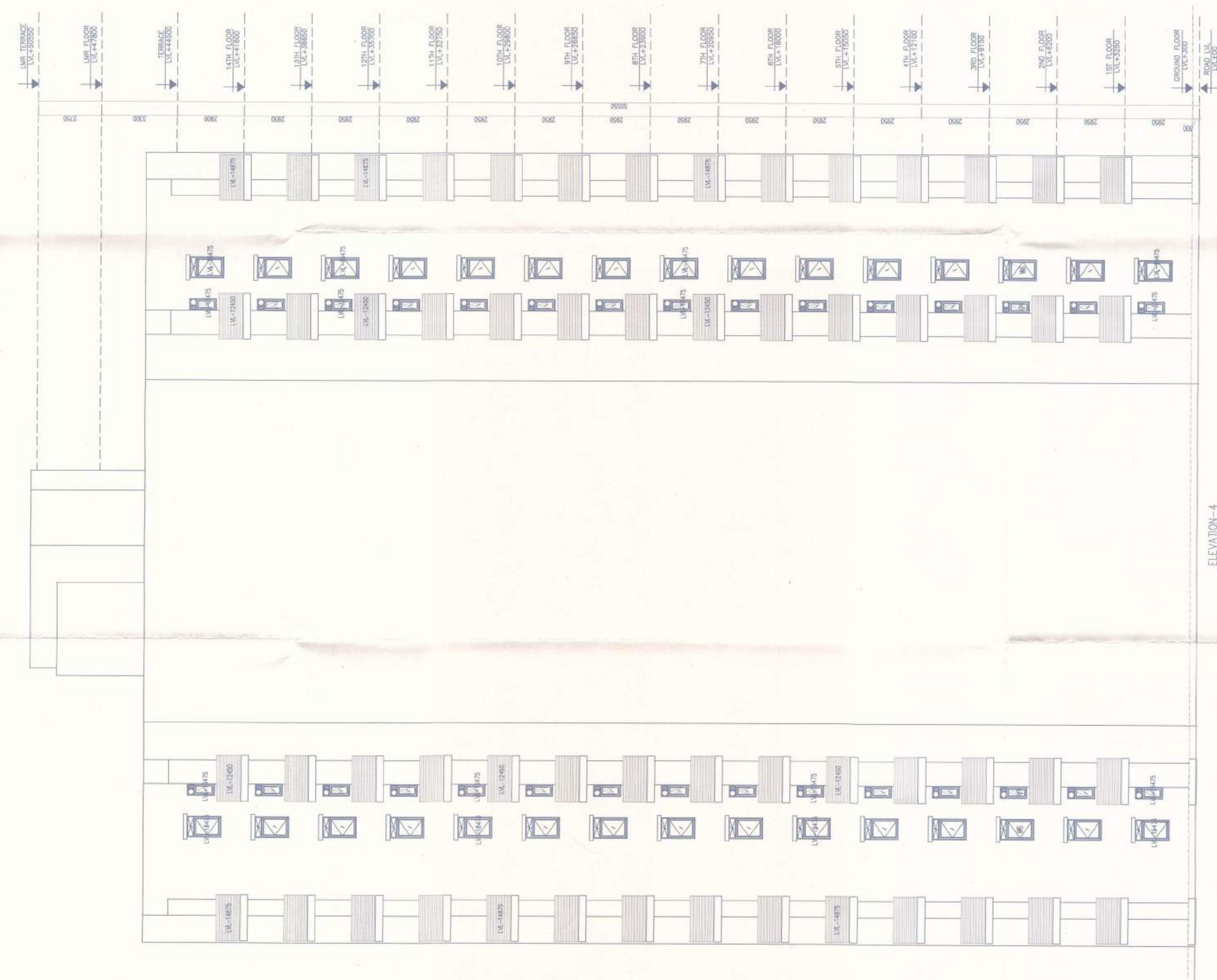

Note:-
 1. BUILDING WILL BE DESIGNED (STRUCTURES) AS PER RELEVANT IS CODES FOR EARTH QUAKE RESISTANCE.
 2. BUILDING HAS AUTOMATIC SPRINKLER SYSTEM WHEREVER REQUIRED BY NBC.

Project:
 REVISED & ADDITIONAL BUILDING PLAN OF ADDITIONAL LICENCED AREA MEASURING 2.8375 ACRE(S) LICENCE NO.109 OF 2014 DATE 14-08-2014) ADJOINING TO ALREADY LICENCED GRANTED AREA OF GROUP HOUSING SCHEME MEASURING 14.59375 ACRES (LICENCE NO.47 OF 2013 DATE 06-06-2013) TOTAL AREA 17.43125 ACRES IN SECTOR -79 GURGAON MANESAR URBAN COMPLEX BEING DEVELOPED BY STERLING INFRASTRUCTURE PVT. LTD. AND OTHERS.

RSP
 PROJECT CONSULTANTS:
 RSP Design Consultants (I) Pvt. Ltd.
 UNIT 107 TIME TOWER, 1ST FLOOR, GURGAON-122002
 TEL: 2726881 FAX: 4709818
 HEAD OFFICE NO.30, MUSTAM ROAD, BANGALORE - 560 001. TEL: 25596888 FAX: 25598818
 EMAIL: rsp@spcd.net; www.rspcd.net

Associate Architects
 RSMS ARCHITECTS PVT. LTD.
 69 Nara Nivas Bhowani Kunj (Behind D2), Vasant Kunj) New Delhi-110070.
 Tel:-011-26898616,26898617
 WWW.RSMS-ARCH.COM

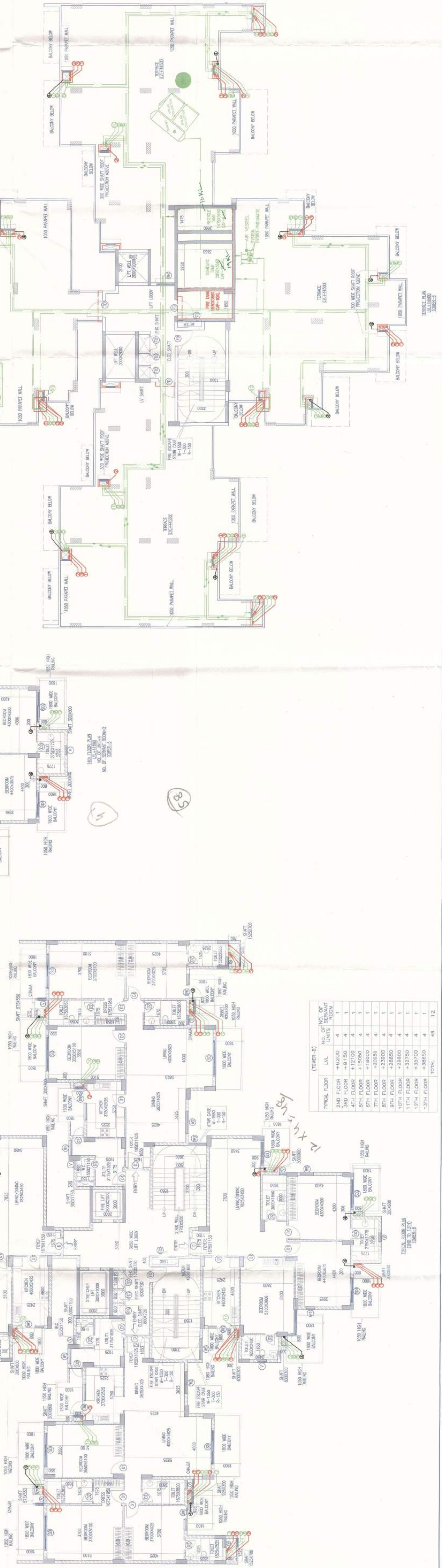
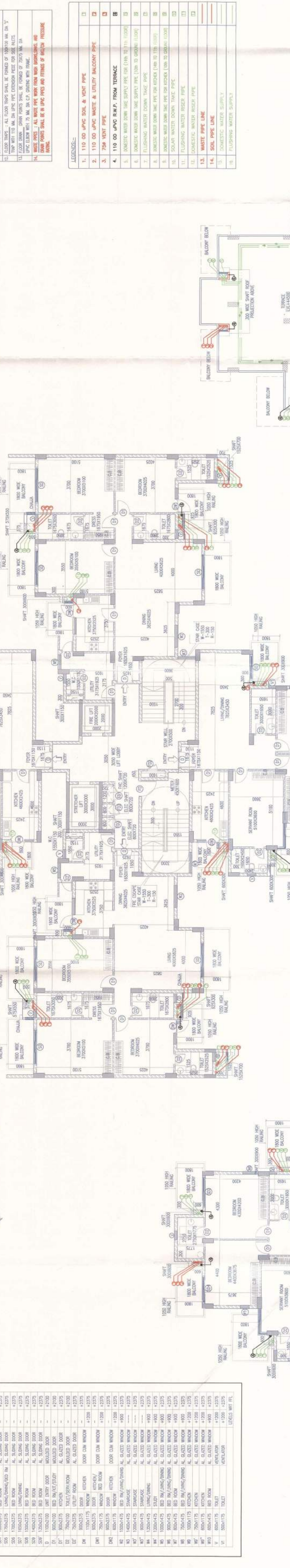

SCHEDULE OF DOORS & WINDOWS

| TYPE | NO. | LOCATION | LEVEL | REMARKS |
|------|---------|---------------|--------|---------|
| FD | 1000001 | ENTRANCE DOOR | +12.00 | |
| FD | 1000002 | ENTRANCE DOOR | +12.00 | |
| FD | 1000003 | ENTRANCE DOOR | +12.00 | |
| FD | 1000004 | ENTRANCE DOOR | +12.00 | |
| FD | 1000005 | ENTRANCE DOOR | +12.00 | |
| FD | 1000006 | ENTRANCE DOOR | +12.00 | |
| FD | 1000007 | ENTRANCE DOOR | +12.00 | |
| FD | 1000008 | ENTRANCE DOOR | +12.00 | |
| FD | 1000009 | ENTRANCE DOOR | +12.00 | |
| FD | 1000010 | ENTRANCE DOOR | +12.00 | |
| FD | 1000011 | ENTRANCE DOOR | +12.00 | |
| FD | 1000012 | ENTRANCE DOOR | +12.00 | |
| FD | 1000013 | ENTRANCE DOOR | +12.00 | |
| FD | 1000014 | ENTRANCE DOOR | +12.00 | |
| FD | 1000015 | ENTRANCE DOOR | +12.00 | |
| FD | 1000016 | ENTRANCE DOOR | +12.00 | |
| FD | 1000017 | ENTRANCE DOOR | +12.00 | |
| FD | 1000018 | ENTRANCE DOOR | +12.00 | |
| FD | 1000019 | ENTRANCE DOOR | +12.00 | |
| FD | 1000020 | ENTRANCE DOOR | +12.00 | |
| FD | 1000021 | ENTRANCE DOOR | +12.00 | |
| FD | 1000022 | ENTRANCE DOOR | +12.00 | |
| FD | 1000023 | ENTRANCE DOOR | +12.00 | |
| FD | 1000024 | ENTRANCE DOOR | +12.00 | |
| FD | 1000025 | ENTRANCE DOOR | +12.00 | |
| FD | 1000026 | ENTRANCE DOOR | +12.00 | |
| FD | 1000027 | ENTRANCE DOOR | +12.00 | |
| FD | 1000028 | ENTRANCE DOOR | +12.00 | |
| FD | 1000029 | ENTRANCE DOOR | +12.00 | |
| FD | 1000030 | ENTRANCE DOOR | +12.00 | |
| FD | 1000031 | ENTRANCE DOOR | +12.00 | |
| FD | 1000032 | ENTRANCE DOOR | +12.00 | |
| FD | 1000033 | ENTRANCE DOOR | +12.00 | |
| FD | 1000034 | ENTRANCE DOOR | +12.00 | |
| FD | 1000035 | ENTRANCE DOOR | +12.00 | |
| FD | 1000036 | ENTRANCE DOOR | +12.00 | |
| FD | 1000037 | ENTRANCE DOOR | +12.00 | |
| FD | 1000038 | ENTRANCE DOOR | +12.00 | |
| FD | 1000039 | ENTRANCE DOOR | +12.00 | |
| FD | 1000040 | ENTRANCE DOOR | +12.00 | |
| FD | 1000041 | ENTRANCE DOOR | +12.00 | |
| FD | 1000042 | ENTRANCE DOOR | +12.00 | |
| FD | 1000043 | ENTRANCE DOOR | +12.00 | |
| FD | 1000044 | ENTRANCE DOOR | +12.00 | |
| FD | 1000045 | ENTRANCE DOOR | +12.00 | |
| FD | 1000046 | ENTRANCE DOOR | +12.00 | |
| FD | 1000047 | ENTRANCE DOOR | +12.00 | |
| FD | 1000048 | ENTRANCE DOOR | +12.00 | |
| FD | 1000049 | ENTRANCE DOOR | +12.00 | |
| FD | 1000050 | ENTRANCE DOOR | +12.00 | |

LEGEND:

| | |
|----|-----------------------------------|
| 1 | 110 TO 150 APVC SOIL & VENT PIPE |
| 2 | 110 TO 150 APVC WASTE & VENT PIPE |
| 3 | 110 TO 150 APVC WASTE & VENT PIPE |
| 4 | 110 TO 150 APVC WASTE & VENT PIPE |
| 5 | 110 TO 150 APVC WASTE & VENT PIPE |
| 6 | 110 TO 150 APVC WASTE & VENT PIPE |
| 7 | 110 TO 150 APVC WASTE & VENT PIPE |
| 8 | 110 TO 150 APVC WASTE & VENT PIPE |
| 9 | 110 TO 150 APVC WASTE & VENT PIPE |
| 10 | 110 TO 150 APVC WASTE & VENT PIPE |
| 11 | 110 TO 150 APVC WASTE & VENT PIPE |
| 12 | 110 TO 150 APVC WASTE & VENT PIPE |
| 13 | 110 TO 150 APVC WASTE & VENT PIPE |
| 14 | 110 TO 150 APVC WASTE & VENT PIPE |
| 15 | 110 TO 150 APVC WASTE & VENT PIPE |
| 16 | 110 TO 150 APVC WASTE & VENT PIPE |
| 17 | 110 TO 150 APVC WASTE & VENT PIPE |
| 18 | 110 TO 150 APVC WASTE & VENT PIPE |
| 19 | 110 TO 150 APVC WASTE & VENT PIPE |
| 20 | 110 TO 150 APVC WASTE & VENT PIPE |

ARCHITECT'S SEAL & SIGNATURE
 OWNER'S SEAL & SIGNATURE

DEC-2014
 Scale : 1:100
 Drawing No:-
 Drawing Title:-
 10TH FLOOR TO 12TH FLOOR PLAN (CONTRACT)

Note-

1. BUILDING WILL BE DESIGNED (STRUCTURES) AS PER RELEVANT IS CODES FOR EARTH QUAKE RESISTANCE.

2. BUILDING HAS AUTOMATIC SPRINKLER SYSTEM WHEREVER REQUIRED BY NBC.

Project:

REVISED & ADDITIONAL BUILDING PLAN OF ADDITIONAL LICENCED AREA MEASURING 2.8375 ACRES(LICENCE NO.109 OF 2014 DATE 14-08-2014) ADJOINING TO ALREADY LICENCED GRANTED AREA OF GROUP HOUSING SCHEME MEASURING 14.59375 ACRES (LICENCE NO.47 OF 2013 DATE 06-06-2013) TOTAL AREA 17.43125 ACRES IN SECTOR -79 GURGAON MANESAR URBAN COMPLEX BEING DEVELOPED BY STERLING INFRASTRUCTURE PVT. LTD. AND OTHERS.

PROJECT CONSULTANTS:

RSP Design consultants (I) Pvt. Ltd. UNIT 507 TIME TOWER, 40, ROAD, GARDEN-122002 TEL: 4796868 FAX: 4708818 HEAD OFFICE: 40, MUSEUM ROAD, BANGALORE - 560 001. TEL: 25596868 FAX: 25598818 EMAIL: rsp@rspindia.net ; www.rspindia.net

Associate Architects

RSMS ARCHITECTS PVT. LTD. 69,Nora Nivas, Bhowani Kunj (Behind D2), Vasant Kunj, New Delhi-110070. Tel.:011-26589616,26589617 www.rsms-arch.com

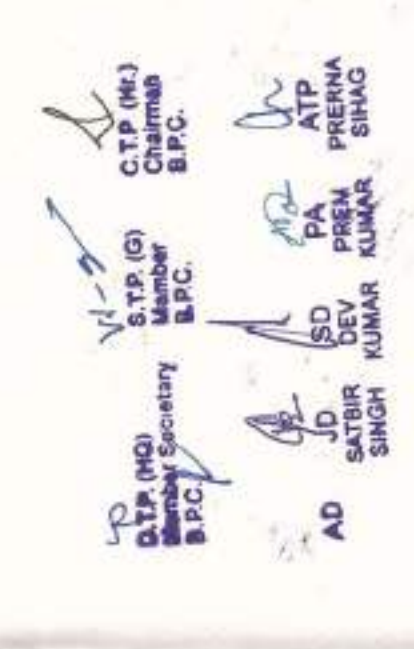

ARCHITECT'S SEAL & SIGNATURE

OWNER'S SEAL & SIGNATURE



DEC-2014 Scale : 1:100 Drawing No- B-05

SECTOR-79 & 80 (GURGAON)

SEC-79

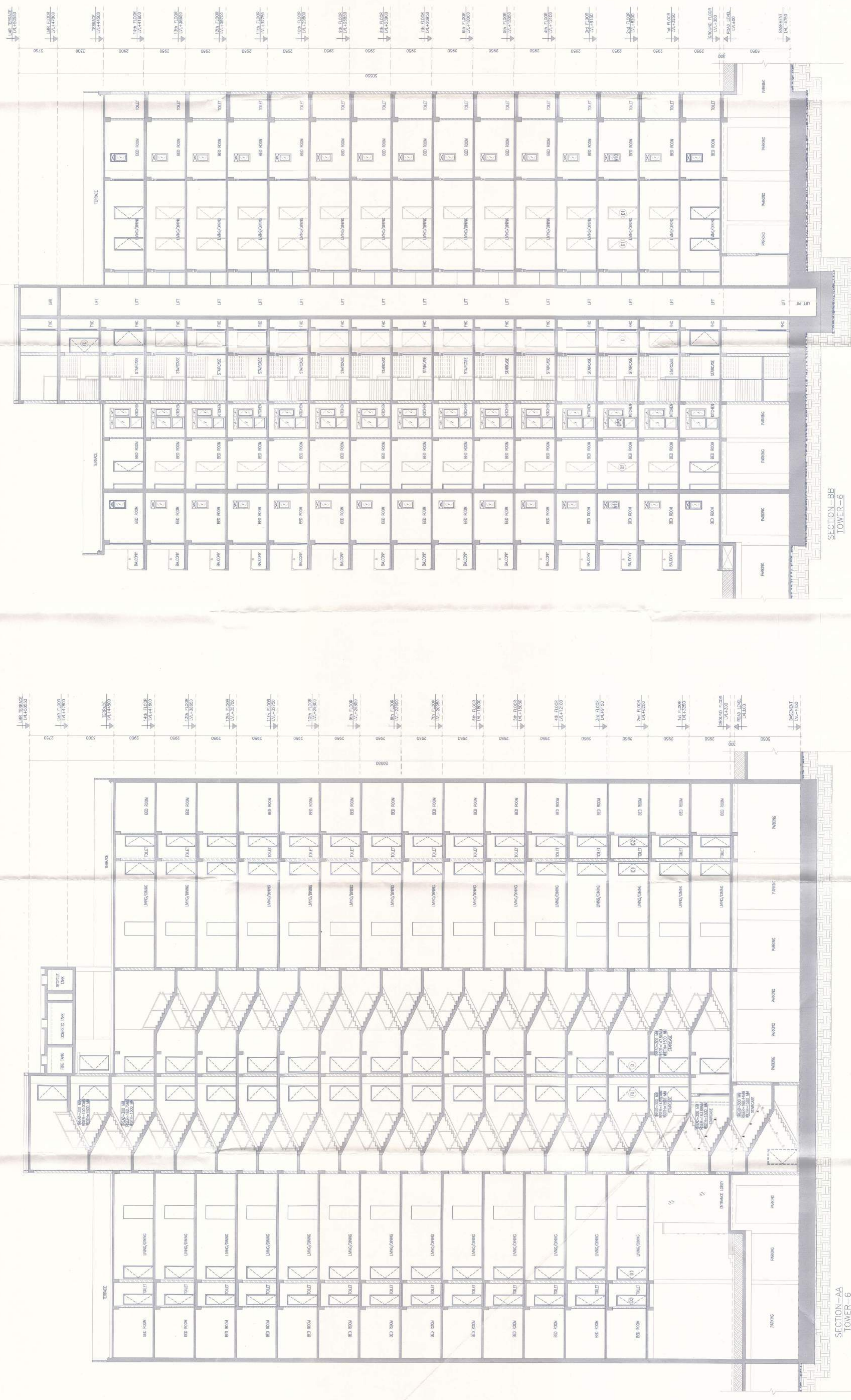

SECTION-BB TOWER-6

SECTION-AA TOWER-6