

DETAIL OF RESIDENTIAL PLOTS								
S.NO.	CATEGORY	SIZE(IN METERS)			AREA(IN SQMT)	NO. OF PLOTS	TOTAL(IN SQMT)	
1	A	8.06	X	18.15	= 146.29	52	= 7607.08	
2	A1	8.21	X	18.15	= 149.01	4	= 596.04	
3	B	8.00	X	18.75	= 150.00	7	= 1050.00	
4	C	7.45	X	16.45	= 122.55	9	= 1102.95	
5	D	8.22	X	16.45	= 135.22	30	= 4056.60	
6	E	7.54	X	16.14	= 121.70	8	= 973.60	
7	F	6.80	X	13.72	= 93.30	11	= 1026.30	
8	TOTAL					121	16412.57 SQMT	
							4.0556 ACRES	55.44%

PROPOSED LAYOUT PLAN OF AFFORDABLE RESIDENTIAL PLOTTED COLONY UNDER DEEN DAYAL JAN AWAS YOJANA OVER AN AREA MEASURING 7.375 ACRES IN THE REVENUE ESTATE OF VILL. DHANA, SECTOR-1, TEH. HANSI, DISTRICT HISAR(HARYANA), BEING DEVELOPED BY M/S PARK CITY DEVELOPERS.

AREA CALCULATIONS					
S.NO.	PARTICULARS	PROPOSAL (ACRE)	PROPOSAL (%)	PERMISSIBLE (ACRE)	PERMISSIBLE (%)
1	TOTAL AREA OF THE SCHEME	7.375	-	-	-
2	AREA UNDER 30 M WIDE GREEN BELT & 12M WIDE SERVICE ROAD	0.1186	-	-	-
3	BALANCE AREA	7.2564	-	-	-
4	50% BENEFIT OF AREA UNDER 30 M WIDE GREEN BELT	0.0593	-	-	-
5	NET PLANNED AREA	7.3157	-	-	-
6	AREA UNDER RESIDENTIAL PLOTS	4.0556	55.44%	4.4625	61.00%
7	AREA UNDER COMMERCIAL	0.1471	2.01%	0.2926	4.00%
8	TOTAL SALEABLE AREA(6 + 7)	4.2027	57.45%	4.7551	65.00%
9	OPEN SPACE/PARKS	0.5636	7.64%	0.5531	7.50%
10	COMMUNITY FACILITIES	0.7375	10.00%	0.7375	10.00%

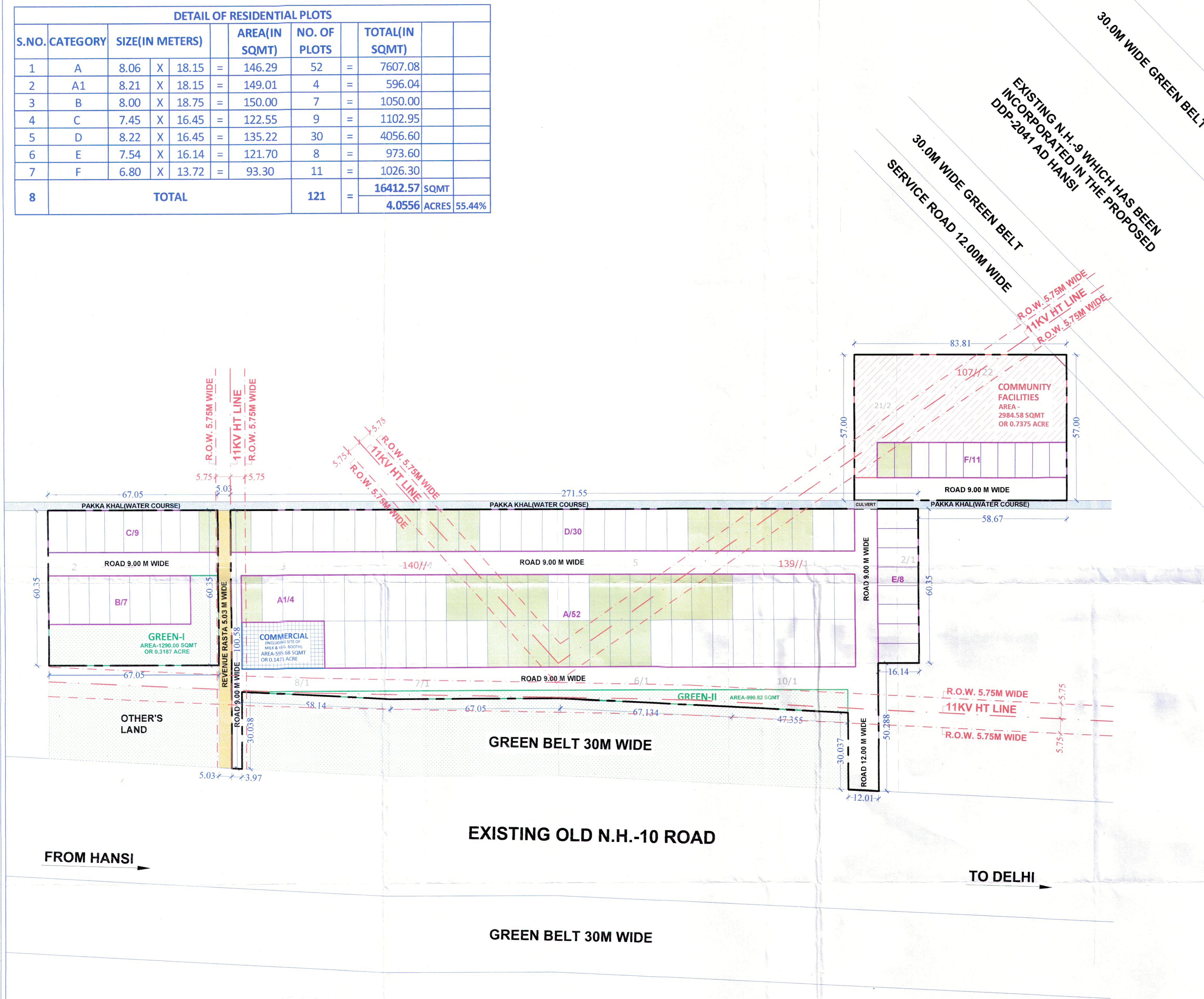

To be read with Licence No. 75 of 2023 Dated 06/04/2023 LC-4928

This layout plan for an area measuring 7.375 acres (Drawing no. 9125 Dated 07.04.23) comprised of license which is issued in respect of Affordable Plotted Colony (Under Deen Dayal Jan Awas Yojna-2016) being developed by M/s Park City Developers in revenue estate of village Hansi, Sector-1, Hansi, District-Hisar is hereby approved subject to the following conditions:-

- That this Layout Plan shall be read in conjunction with the clauses appearing on the agreement executed under Rule 11 and the bilateral agreement.
- That the plotted area of the colony shall not exceed 65% of the net planned area of the colony. The entire area reserved for commercial purposes shall be taken as plotted for calculation of the area under plots.
- That the demarcation plans as per site of all the Residential Plots and Commercial site shall be approved from this Department and construction on these sites shall be governed by the Haryana Building Code, 2017 and the Zoning Plan approved by the Director General, Town & Country Planning, Haryana.
- That for proper planning and integration of services in the area adjacent to the colony, the colonizer shall abide by the directions of the DGTCP for the modification of layout plans of the colony.
- That the revenue rasta falling in the colony shall be kept free for circulation/movement as shown in the layout plan.
- That the colonizer shall abide by the directions of the DGTCP, Haryana and accordingly shall make necessary changes in the layout plan for making any adjustment in the alignment of the peripheral roads, internal road circulation or for proper integration of the planning proposals of the adjoining areas.
- That no property/plot shall derive access directly from the carriage way of 30 metres or wider sector road if applicable.
- All green belts provided in the layout plan within the licensed areas of the colony shall be developed by the colonizer. All other green belts outside the licensed area shall be developed by the Haryana Urban Development Authority/colonizer on the directions of the Director General, Town and Country planning, Haryana or in accordance with terms and conditions of the agreements of the licence.
- At the time of demarcation plan, if required percentage of organized open space is reduced, the same will be provided by the colonizer in the licensed area.
- No plot will derive an access from less than 9 metres wide road would mean a minimum clear width of 9 metres between the plots.
- Any excess area over and above the permissible 4% under commercial use shall be deemed to be open space.
- The portion of the sector/development plan roads /green belts as provided in the Development Plan if applicable, which form part of the licensed area shall be transferred free of cost to the government on the lines of Section 3(i)(iii) of the Act No.8 of 1975.
- That the odd size plots are being approved subject to the conditions that these plots should not have a frontage of less than 75% of the standard frontage when demarcated.
- That you will have no objection to the regularization of the boundaries of the licence through give and take with the land that HSVP is finally able to acquire in the interest of planned development and integration of services. The decision of the competent authority shall be binding in this regard.
- That the rain water harvesting system shall be provided as per Central Ground Water Authority norms/Haryana Govt. notification as applicable.
- That the colonizer/owner shall use only Light-Emitting Diode lamps (LED) fitting for internal lighting as well as Campus lighting.
- That the colonizer/owner shall ensure the installation of Solar Photovoltaic Power Plant as per the provisions of order No.22/52/2005-5Power dated 21.03.2016 issued by Haryana Government Renewable Energy Department.
- That the colonizer/owner shall strictly comply with the directions issued vide Notification No. 19/6/2016-5P dated 31.03.2016 issued by Haryana Government Renewable Energy Department for enforcement of the Energy Conservation Building Codes.

(RAKESH BANSAL) DTP (HQ) (SANJAY KUMAR) STP (E&V) (T.P. SHARMA) DTP (HQ) (T.L. SATYAPRAKASH, IAS) DGTCP (HR) (SUREKHA YADAV) ATP (HQ) (PARVEEN KUMAR) JD(HQ)

NOTE - PLOTS FALLING UNDER R.O.W. OF 11KV HT LINE SHALL BE FREEZED TILL THE 11KV HT LINE SHIFTED AT SITE SHOWN THUS

<p>ADDRESS : SCO 76-77, 1st FLOOR, SECTOR-8C, MADHYA MARG, CHANDIGARH-160009. CONTACT : +91-98139-00375, +91-172-4785520 EMAIL : divinearchitects18@gmail.com</p>	<p>LEGEND:</p> <ul style="list-style-type: none"> PARKS / OPEN SPACES COMMERCIAL AREA COMMUNITY FACILITIES KILLA LINE SCHEME BOUNDARY PAKKA KHAL 11KV HT LINE R.O.W. 5.75M WIDE 	<p>DENSITY CALCULATION(PPA)-</p> <p>NUMBER OF PLOTS = 121 UNITS ALLOWED = 4 POPULATION ALLOWED PER UNIT = 4.5 DENSITY CALCULATION = 121 X 4 X 4.5 = 2178.0 / 7.3158 = 297.71, SAY 298 PPA</p>	<p>GREEN AREA CALCULATION:-</p> <p>=GREEN-I + GREEN -II = 1290.00 + 990.82 = 2280.82 SQMT OR 0.5636 ACRE(7.64%)</p>	<p>NORTH</p> <p>SOUTH</p>	
	<p>(SCALE-N.T.S.)</p>	<p>(PERMISSIBLE DENSITY: 240 PPA - 400 PPA)</p>	<p>M/s. PARK CITY DEVELOPERS PARK CITY DEVELOPERS AUTHORIZED SIGNATORY</p> <p>Auth. Sign. SIGNATURE OF OWNER / APPLICANT</p>	<p>SIGNATURE OF ARCHITECT / TOWN PLANNER</p>	