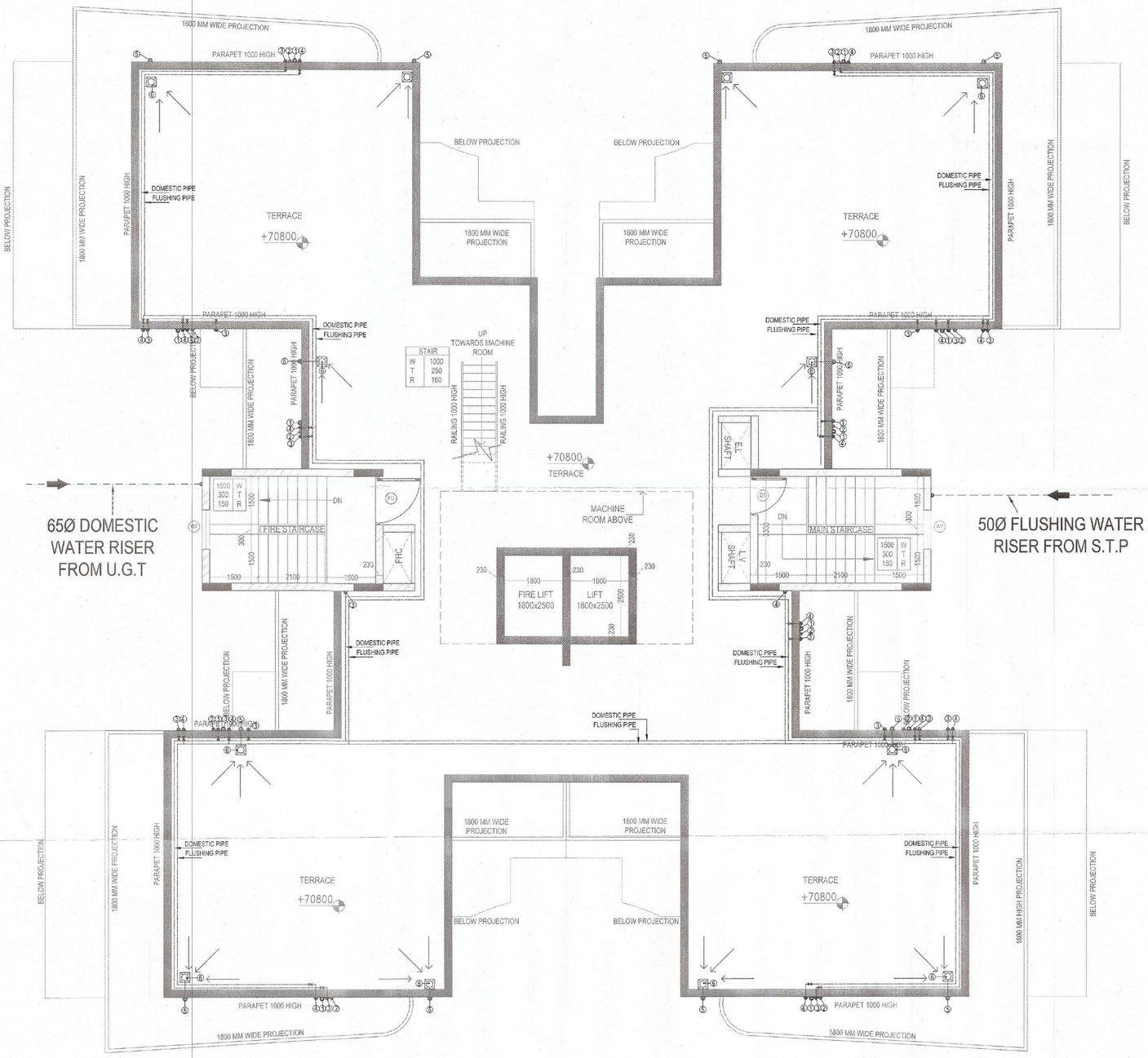

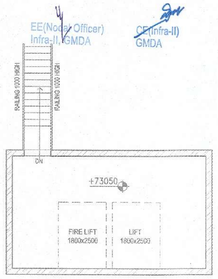

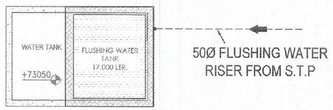

FLOOR PLAN	
TOWER	A
FLOOR	TANK & MACHINE ROOM FLOOR LVL.

Drawings have been checked and found in order as per Public Health Services point of view.

EE(W/S) GMDA | EE(Drainage) GMDA | CA(Sec) GMDA | EE(Nodal Officer) Infra-II GMDA | CE(Infra-II) GMDA

DDT(HQ) Member B.P.A.C. | S.T.P (HQ) Member Secretary B.P.A.C. | S.T.P (G) Member B.P.A.C. | Chairman B.P.A.C.

ATP(HQ) | NARINDER KUMAR JD(HQ)

SANCTIONED
TO BE READ WITH THIS OFFICE
MEMO NO.:
DATED :

F2

PROJECT:

PROPOSED BUILDING PLAN OF GROUP HOUSING COLONY OVER AN AREA MEASURING 4.1875 ACRES UNDER TOD POLICY (LICENCE NO 97 OF 2021 DATED 12.11.2021) IN SECTOR 103, GURUGRAM. DEVELOPED BY SUNITA KUMARI W/o SH.ASHOK KUMAR & OTHERS IN COLLABORATION WITH M/s AVIANA GREEN ESTATES PVT. LTD.

SHEET TITLE:

TOWER - A
TERRACE PLAN
PLUMBING LAYOUT

MEP CONSULTANT:
V.S. KUKREJA & ASSOCIATES PVT. LTD.
CONSULTING ENGINEERS
185-A,GAUTAM NAGAR
NEW DELHI-110049 PH:26521075/76
EMAIL:info@vskukreja.com

ARCHITECT:
ARCHITECTS AND CONSULTANTS
AE STUDIO
an architectural design studio
A-5, GREEN PARK EXT.,
NEW DELHI-110016, Ph.- 011 47350069
E-MAIL : info@aestudio.in , Web : www.aestudio.in

DATE	SEPTEMBER 2022
SCALE	1:100
NORTH	31
SHEET SIZE	A2

CLIENT SIGNATURE
For AVIANA GREENESTATES PVT. LTD.
Director

ARCHITECT SIGNATURE
Sandeep Tandon
Architect
CA/97/21634

DDT(HQ)
Member
BPAC