

LEGEND:
— PLOT LINE
- - - SETBACK LINE

PLUMBING NOTE:
● SEWER MANHOLE
○ SEWER MANHOLE
— STORM LINE
— STORM LINE
— STORM LINE
— DOMESTIC WATER SUPPLY LINE
— FLUSHING WATER SUPPLY LINE
— TANKER WATER SUPPLY LINE
— MUNICIPAL WATER SUPPLY LINE

REVENUE RASTA

12M WIDE SERVICE ROAD
60M WIDE SECTOR ROAD
12M WIDE SERVICE ROAD

24M WIDE ROAD

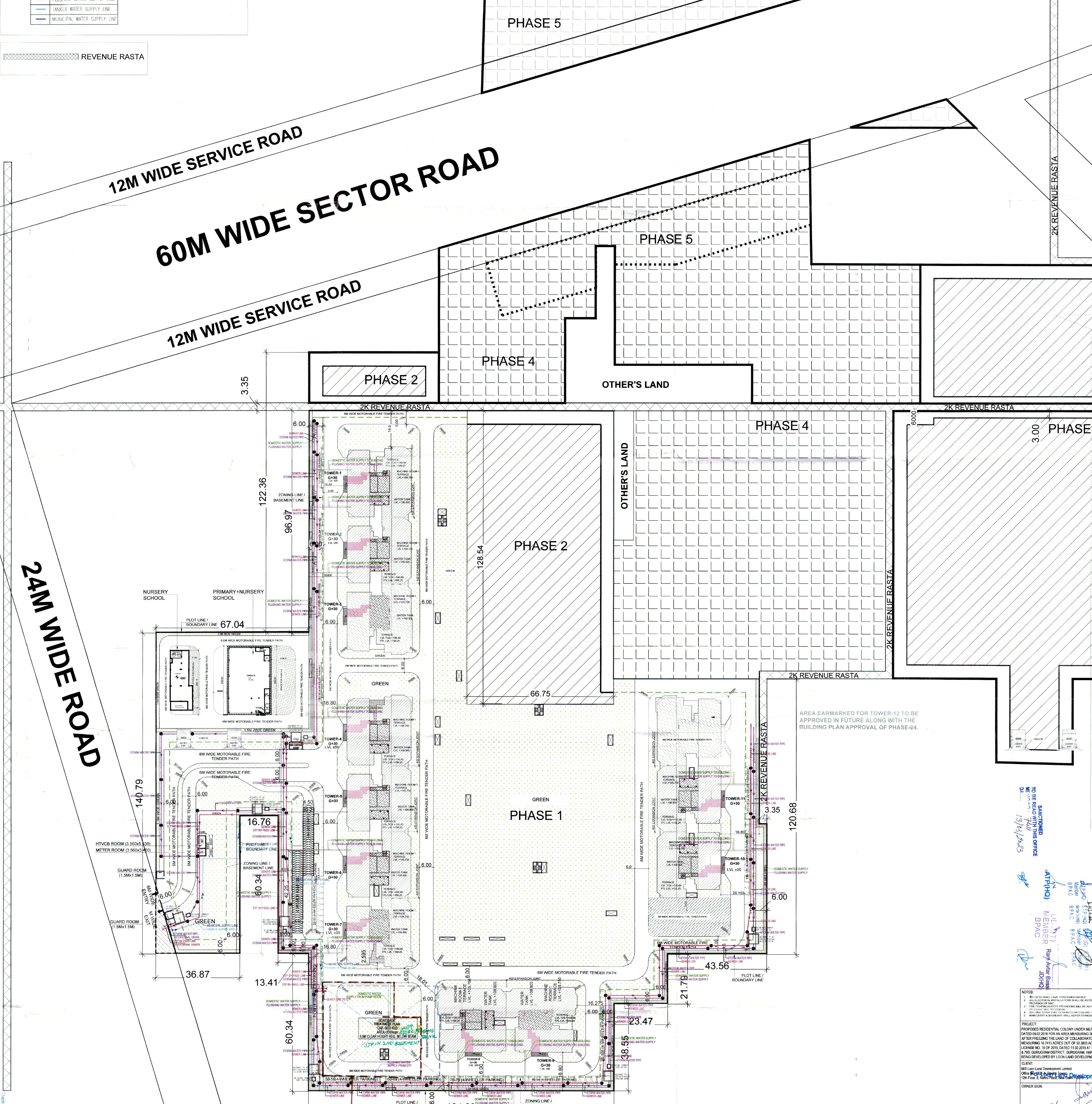

UNDER GROUND WATER TANK IN FIRST BASEMENT
DOM TANK CAP = 700 K.L.
FIRE TANK CAP = 800K.L.

TO BE REVIEWED BY THE
13/05/2020
MEETINGS
MEMBER
BPA/C

NOTES
1. ALL DIMENSIONS ARE IN METERS UNLESS OTHERWISE SPECIFIED
2. THE PROPOSED WORK IS TO BE DONE AS PER THE APPROVED DRAWINGS
3. ALL DIMENSIONS ARE TO FACE UNLESS OTHERWISE SPECIFIED
4. THE CONTRACTOR SHALL BE RESPONSIBLE FOR OBTAINING ALL NECESSARY APPROVALS AND PERMITS FROM THE CONCERNED AUTHORITIES

PROJECT: PROPOSED RESIDENTIAL COLONY UNDER NEP POLICY
DATED 26.01.2016 FOR AN AREA MEASURING 58.45 HECTARES
AT NEW HELDING THE LAND OF COLLABORATORS
MEASURING 15.15 HECTARES OF 0.30 HECTARES
LICENSE NO. 19 OF 2016 DATED 11.05.2017 AT SECTOR 7
IN THE SUBURBAN DISTRICT, GURGAON, HARYANA
DEVELOPED BY LOKI LAND DEVELOPMENT LTD.

CLIENT:
MEI Land Development Limited
Gurgaon
7th Floor, E-Block, Phase 1, Sector 7, Gurgaon, Haryana

OWNER SIGN:
ARCHITECT SIGN:

DRAWING TITLE:
PHASE-1 SERVICES PLAN (SEWER, STORM, WATER SUPPLY)
DATE: 13/05/2020 SHEET NO: NORTH
SCALE: 1:500