

PROPOSED HOUSING SCHEME FOR HOUSING BOARD HARYANA, BEING DEVELOPED AT SECTOR-6, JHAJJAR, HARYANA.

BLOCK-375, TYPE-A

JOINERY LEGEND

S.N.	NAME	QTY	SAL. TOP	AMOUNT
1	154	1557	2690	2090
2	155	1557	2690	2090
3	156	1557	2690	2090
4	157	1557	2690	2090
5	158	1557	2690	2090
6	159	1557	2690	2090
7	160	1557	2690	2090
8	161	1557	2690	2090
9	162	1557	2690	2090
10	163	1557	2690	2090
11	164	1557	2690	2090
12	165	1557	2690	2090
13	166	1557	2690	2090
14	167	1557	2690	2090
15	168	1557	2690	2090
16	169	1557	2690	2090
17	170	1557	2690	2090
18	171	1557	2690	2090
19	172	1557	2690	2090
20	173	1557	2690	2090
21	174	1557	2690	2090
22	175	1557	2690	2090

LEGEND

LINE AND NOTES MARK

SCALE

DATE

PROJECT

CLIENT

DESIGNER

DATE

SCALE

PROJECT

CLIENT

DESIGNER

DATE

SCALE

PROJECT

CLIENT

DESIGNER

DATE

SCALE

PROJECT

CLIENT

DESIGNER

DATE

SCALE

PROJECT

CLIENT

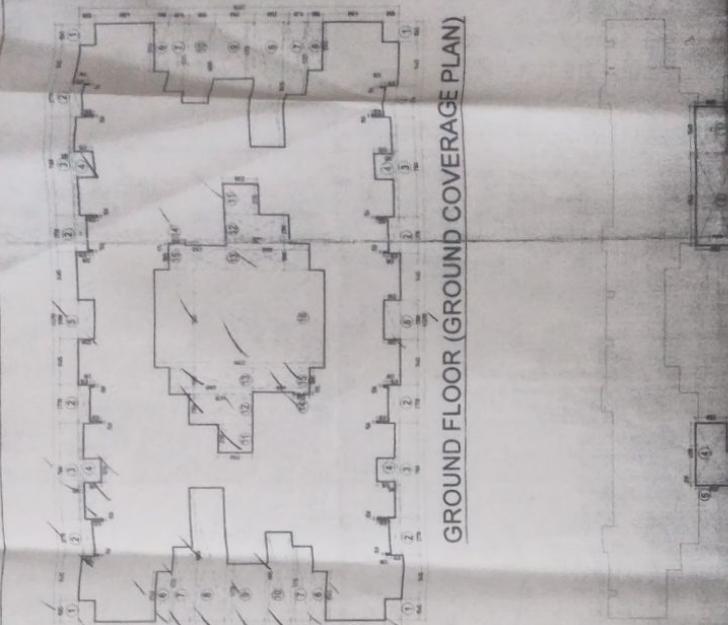

GROUND FLOOR (GROUND COVERAGE PLAN)

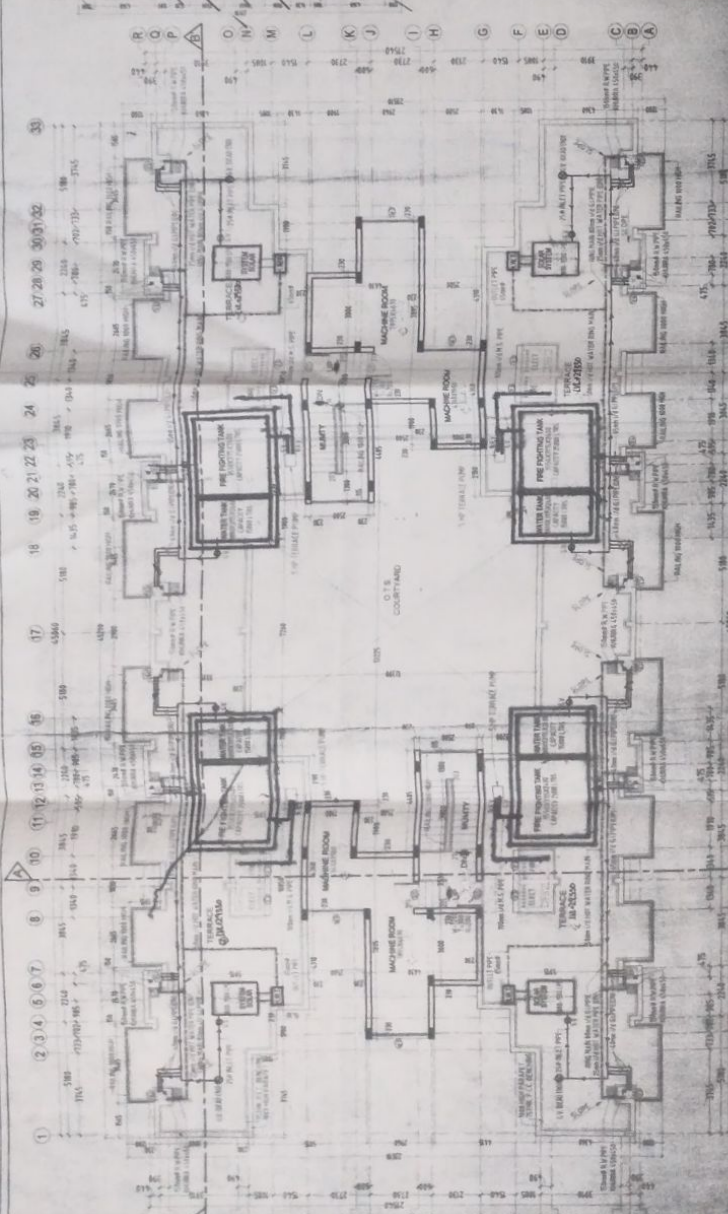

TERRACE FLOOR PLAN



STILTED FLOOR (AREA PLAN)



TYPICAL FLOOR (AREA PLAN)

### AREA STATEMENT

A. GROUND COVERAGE :-		B. STILTED FLOOR PLAN		C. TYPICAL FLOOR PLAN	
1	4800 X 23510	1	3460 X 2360 X 2 = 16,331	1	45280 X 21710 = 2,034
2	1985 X 1200 X 4 = 7,512	2	6945 X 2960 X 2 = 41,114	2	450 X 565 X 8 = 6,832
	150X630X8	3	2460 X 2500 X 2 = 12,300	3	5180 X 330 X 4 = 6,832
	(2,409+0.048+0.124)8 = 20,656	4	4590 X 2360 X 2 = 21,664	4	8630 X 830 X 4 = 28,651
3	7190 X 385 X 4 = 11,026	5	230 X 2730 X 2 = 1,255	5	10730 X 330 X 2 = 6,985
4	1830 X 1315 X 4 = 9,625	TOTAL	= 92,66 SQM	6	3745 X 1085 X 4 = 16,253
5	2900 X 1200 X 2 = 6,960			7	5725 X 1430 X 4 = 32,747
6	3745 X 1085 X 4 = 16,253			8	10035 X 2500 X 2 = 50,175
7	5725 X 1430 X 4 = 32,747			9	4370 X 2860 X 2 = 25,870
8	10035 X 2500 X 2 = 50,175			10	5985 X 2800 X 2 = 28,325
9	4370 X 2860 X 2 = 25,870			11	3000 X 1900 X 2 = 11,400
10	6960 X 1900 X 2 = 26,859			12	1900 X 1900 X 2 = 7,220
11	2130 X 2500 X 2 = 10,650			13	2130 X 2500 X 2 = 10,650
12	2180 X 4900 X 2 = 20,188			14	2180 X 4900 X 2 = 20,188
13	1990 X 6060 X 2 = 23,997			15	1980 X 6060 X 2 = 23,997
14	175 X 1200 X 2 = 0,420			16	175 X 1200 X 2 = 0,420
15	1805 X 4180 X 2 = 15,017			17	1805 X 4180 X 2 = 15,017
16	7260 X 12390 = 89,951			18	7260 X 12390 = 89,951
	1064767 - 368,904			19	1000 X 1000 X 8 = 8,000
TOTAL	= 697,863 SQM			TOTAL	= 572,968 SQM

D. EACH UNIT AREA	
1	572,968 ÷ 8 (UNITS) = 71,621 SQM

**AREA STATEMENT**

PLOT SIZE = 6.28 X 10.45 = 65.69 SQM  
 FERN FARMS  
 FERN COVD. AREA = 107.25 SQM  
 FERN COVD. AREA  
 EACH FLOOR = 107.25 X 2 = 214.50 SQM  
 FERN COVD. AREA = 6.28 X 7.64 = 47.78  
 (1) 4.09 X 5.55 = 22.84  
 FF = 35.69 SQM  
 SF = 26.69 SQM  
 TOTAL = 100.88 SQM  
 FAR ACHIEVED = 1.64

**SCHEDULE OF EXPENSES**

NO.	TYPE	QTY	UNIT	EST. PRICE	TOTAL
1	CONCRETE	225	CUM	1.00	225.00
2	BRICK	1500	SQ	1.50	2250.00
3	ROOF	1500	SQ	1.50	2250.00
4	DOOR	10	NO	25.00	250.00
5	WINDOW	20	NO	15.00	300.00
6	PLASTER	1500	SQ	1.50	2250.00
7	PAINT	1500	SQ	1.50	2250.00
8	LABOUR	1500	SQ	1.50	2250.00
9	OTHER	1500	SQ	1.50	2250.00
10	TOTAL				15000.00

- NOTES:**
1. THE DRAWINGS TO BE READ AND NOT MEASURED TO THE NOTICE OF ARCHITECT.
  2. THE ARCHITECT'S RESPONSIBILITY IS TO BE BROUGHT TO THE NOTICE OF ARCHITECT.
  3. THE ARCHITECT'S RESPONSIBILITY IS TO BE BROUGHT TO THE NOTICE OF ARCHITECT.
  4. THE ARCHITECT'S RESPONSIBILITY IS TO BE BROUGHT TO THE NOTICE OF ARCHITECT.
  5. THE ARCHITECT'S RESPONSIBILITY IS TO BE BROUGHT TO THE NOTICE OF ARCHITECT.
  6. THE ARCHITECT'S RESPONSIBILITY IS TO BE BROUGHT TO THE NOTICE OF ARCHITECT.
  7. THE ARCHITECT'S RESPONSIBILITY IS TO BE BROUGHT TO THE NOTICE OF ARCHITECT.
  8. THE ARCHITECT'S RESPONSIBILITY IS TO BE BROUGHT TO THE NOTICE OF ARCHITECT.
  9. THE ARCHITECT'S RESPONSIBILITY IS TO BE BROUGHT TO THE NOTICE OF ARCHITECT.
  10. THE ARCHITECT'S RESPONSIBILITY IS TO BE BROUGHT TO THE NOTICE OF ARCHITECT.

NOTE: THIS DRAWING IS THE PROPERTY OF HOUSING BOARD AND WILL NOT BE COPIED, ALTERED OR USED IN ANY MANNER WITHOUT THE PERMISSION OF THIS OFFICE IN WRITING.

**REVISION NOTES**

NO.	REVISION	DATE
1	AS PER E LETTER NO. 9305, DATED 13/11/10. THE FRONT WALL SIZE TO BE MOULDED FOR 6" BROWN OF SIZE 23" X 10" X 10" WITH 10" OF 8" X 4" MEDIALAR BRICKS & 10" OF 8" X 4" MEDIALAR BRICKS TO BE REMOVED.	13/11/10

**APPROVED:**  
 LING  
 Executive Engineer  
 Housing Board  
 Colaba, District  
 MUMBAI

**ARCHITECT:**  
 Archana Chatterjee

**PLANS**

AREA FOR BAHADURGARH SECTOR-9  
 PLOT SIZE 10.45 X 6.28 = 65.69 SQM (7773 SQFT)  
 HOUSING BOARD COLONY,  
 BAHADURGARH SECTOR-9, LINGDOLY, MUMBAI-400042

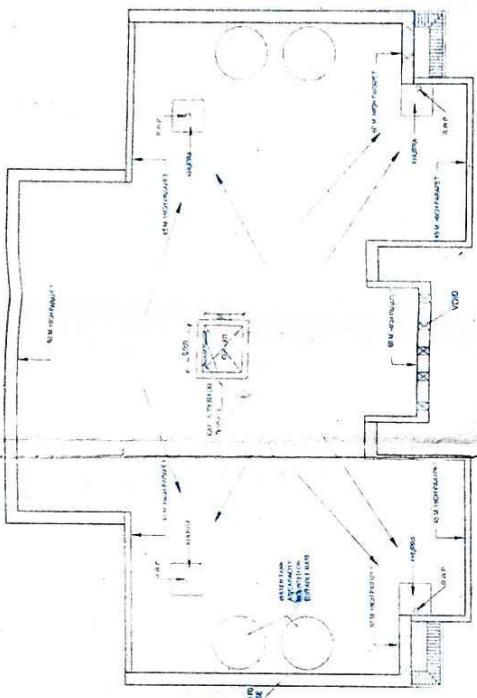

TERRACE FLOOR PLAN

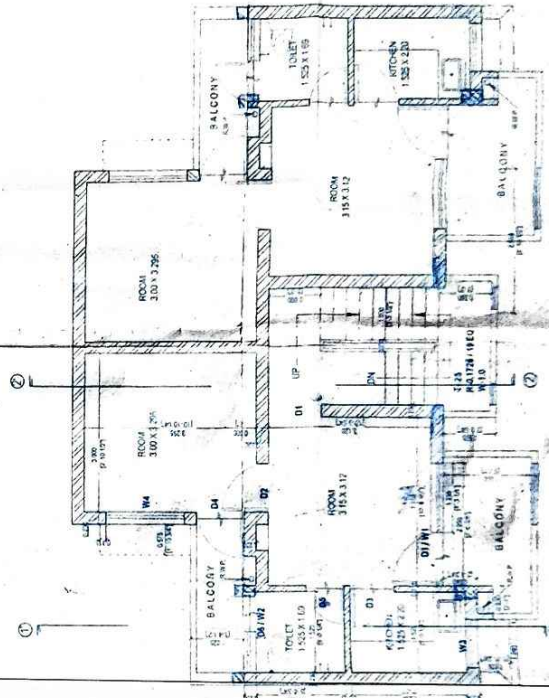

FIRST FLOOR PLAN

NOTE: FOR BAHADURGARH SECTOR-9  
 COUPING SHALL BE AS PER STRUCTURE AS SHOWN

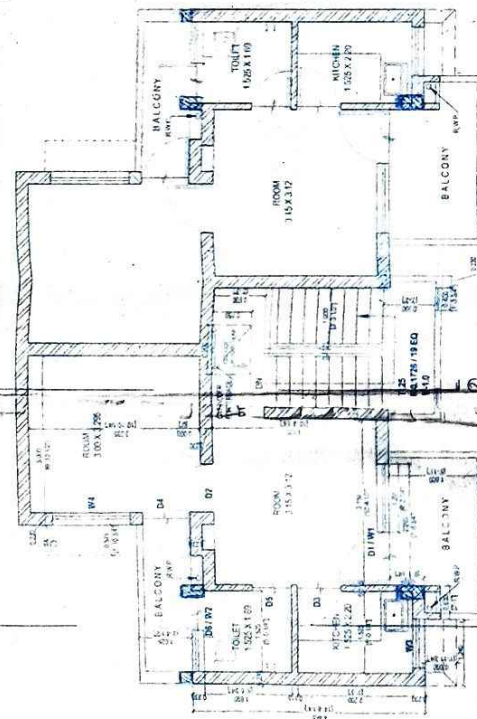

SECOND FLOOR PLAN

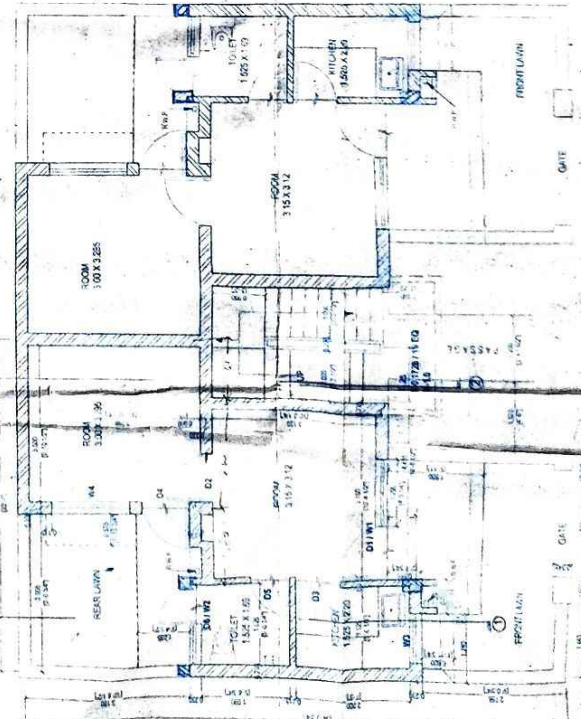

GROUND FLOOR PLAN

NOTE: FOR BAHADURGARH SECTOR-9  
 COUPING SHALL BE AS PER STRUCTURE AS SHOWN

**PROPOSED HOUSING SCHEME FOR HOUSING BOARD HARYANA, BEING DEVELOPED AT SECTOR-6, HAJJAR, HARYANA.**

**BLOCK-3105, TYPE-B**

**JONENRY LEGEND**

NO.	NAME	QTY	UNIT	MARKS
1	1000/240	260		
2	1200/240	260		
3	1000/240	260		
4	1200/240	260		
5	1000/240	260		
6	1200/240	260		
7	1000/240	260		
8	1200/240	260		
9	1000/240	260		
10	1200/240	260		
11	1000/240	260		
12	1200/240	260		
13	1000/240	260		
14	1200/240	260		
15	1000/240	260		
16	1200/240	260		
17	1000/240	260		
18	1200/240	260		
19	1000/240	260		
20	1200/240	260		

**LEGEND**

1. 1000/240

2. 1200/240

3. 1000/240

4. 1200/240

5. 1000/240

6. 1200/240

7. 1000/240

8. 1200/240

9. 1000/240

10. 1200/240

11. 1000/240

12. 1200/240

13. 1000/240

14. 1200/240

15. 1000/240

16. 1200/240

17. 1000/240

18. 1200/240

19. 1000/240

20. 1200/240

**REVISIONS**

NO.	DATE	DESCRIPTION	INITIAL
1			
2			
3			
4			
5			
6			
7			
8			
9			
10			
11			
12			
13			
14			
15			
16			
17			
18			
19			
20			

**NOTES**

1. CONTRACTOR TO CHECK ALL DIMENSIONS BEFORE STARTING WORK.

2. ALL DIMENSIONS ARE IN METERS / DIMENSIONS ARE TO BE READ AND NOT MEASURED.

**SIGNATURE**

**CHIEF ADMINISTRATOR (H.B.H.)**

**SIGNATURE**

**CHIEF ENGINEER (H.B.H.)**

**SIGNATURE**

**ARCHITECT (H.B.H.)**

**SIGNATURE**

**ASST. ARCHITECT (H.B.H.)**

**SIGNATURE**

**ARCHITECT ASST. (H.B.H.)**

**SIGNATURE**

**ARCHITECT ASST. (H.B.H.)**

**SIGNATURE**

**ARCHITECT ASST. (H.B.H.)**

**SIGNATURE**

**ARCHITECT ASST. (H.B.H.)**

**SIGNATURE**

**ARCHITECT ASST. (H.B.H.)**

**SIGNATURE**

**ARCHITECT ASST. (H.B.H.)**

**SIGNATURE**

**ARCHITECT ASST. (H.B.H.)**

**SIGNATURE**

**ARCHITECT ASST. (H.B.H.)**

**SIGNATURE**

**ARCHITECT ASST. (H.B.H.)**

**SIGNATURE**

**ARCHITECT ASST. (H.B.H.)**

**SIGNATURE**

**ARCHITECT ASST. (H.B.H.)**

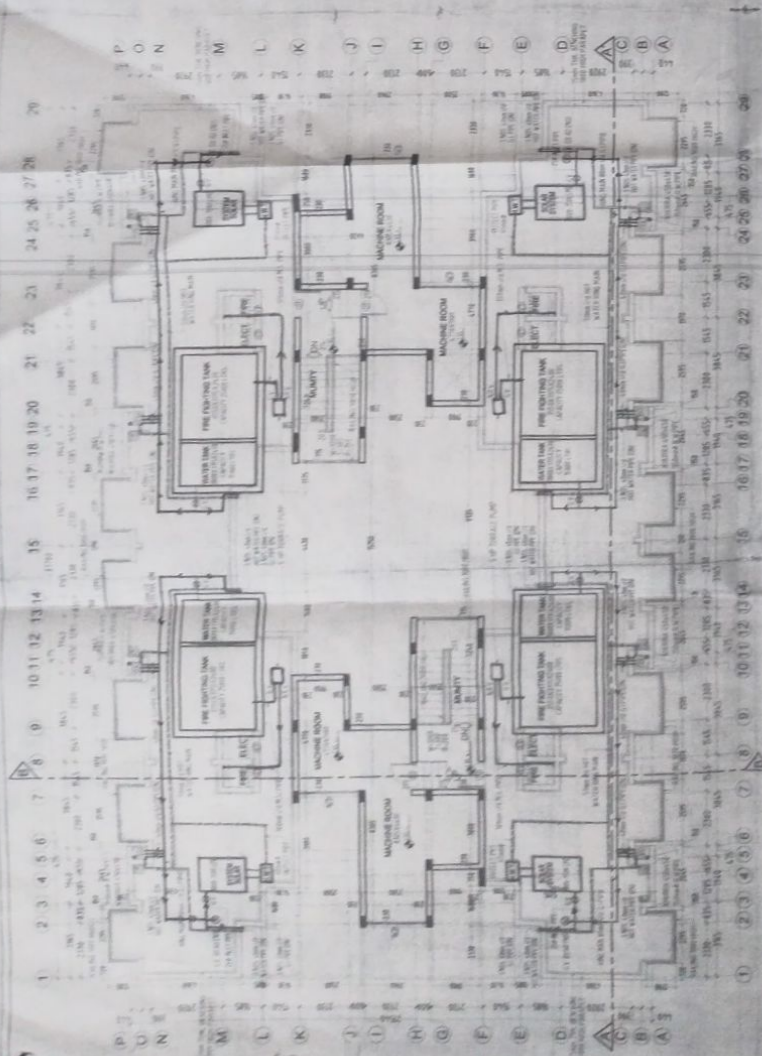
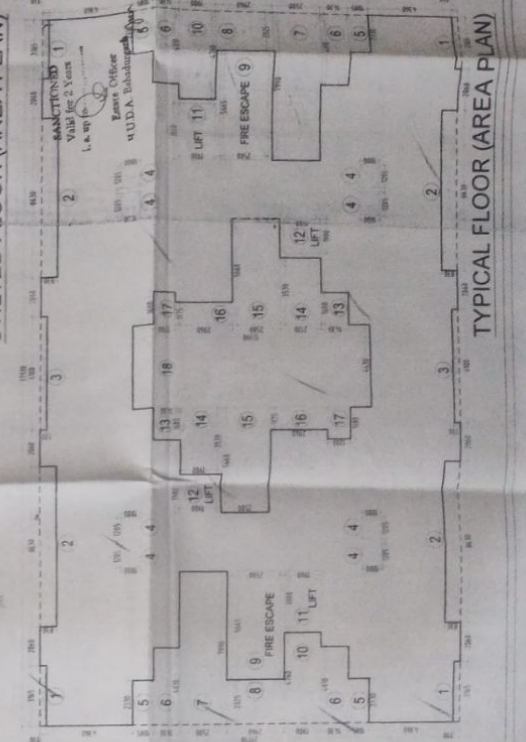
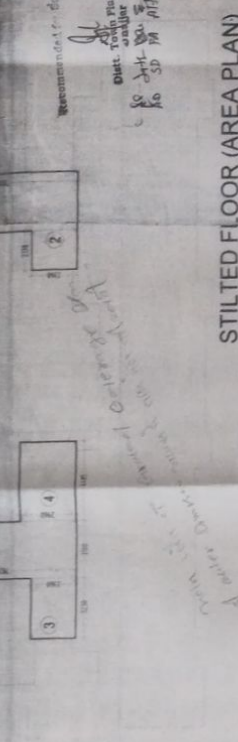
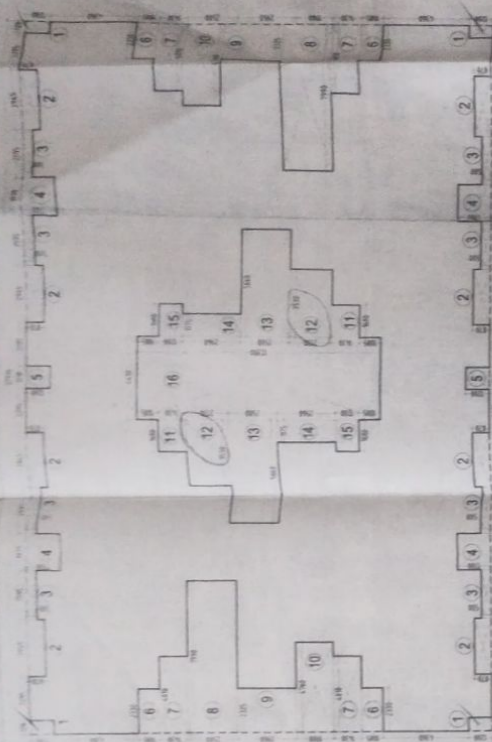

**TERRACE FLOOR PLAN**

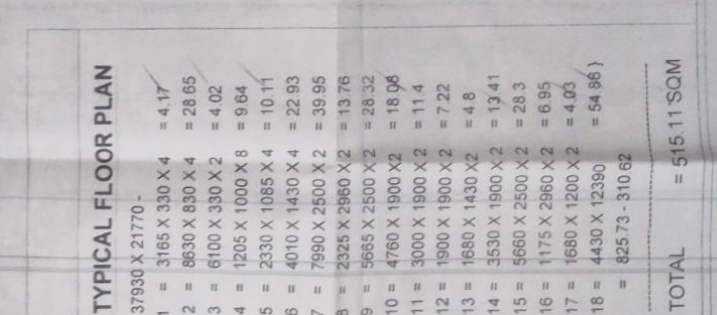

**AREA STATEMENT**

A. GROUND COVERAGE :-		B. STILTED FLOOR PLAN		C. TYPICAL FLOOR PLAN	
1	37930 x 23510 = 3.45	1	3100 x 7820 x 2 = 48.46	1	37930 x 21770 = 830.00
2	2945 x 870 x 8 = 20.49	2	2130 x 2360 x 2 = 10.05	2	8630 x 830 x 4 = 28.65
3	2595 x 500 x 8 = 10.38	3	3230 x 2360 x 2 = 15.24	3	6100 x 330 x 2 = 4.02
4	1970 x 1700 x 4 = 13.39	4	4485 x 2960 x 2 = 26.55	4	1205 x 1000 x 8 = 9.64
5	1210 x 1200 x 2 = 2.9			5	2330 x 1085 x 4 = 10.11
6	2330 x 1085 x 4 = 10.11			6	4010 x 1430 x 4 = 22.93
7	4010 x 1430 x 4 = 22.93			7	7990 x 2500 x 2 = 39.95
8	7990 x 2500 x 2 = 39.95			8	2325 x 2960 x 2 = 13.76
9	2325 x 2960 x 2 = 13.76			9	5685 x 2500 x 2 = 28.32
10	4760 x 1900 x 2 = 18.06			10	4760 x 1900 x 2 = 18.06
11	1680 x 1430 x 2 = 4.8			11	3000 x 1900 x 2 = 11.4
12	3530 x 2130 x 2 = 15.03			12	1900 x 1900 x 2 = 7.22
13	5660 x 2500 x 2 = 28.3			13	1680 x 1430 x 2 = 4.8
14	1175 x 2960 x 2 = 6.95			14	3530 x 1900 x 2 = 13.41
15	1680 x 1200 x 2 = 4.03			15	5660 x 2500 x 2 = 28.3
16	4430 x 12390 = 54.88			16	1175 x 2960 x 2 = 6.95
	897.73 - 269.43			17	1680 x 1200 x 2 = 4.03
<b>TOTAL</b>	<b>622.3 SQM</b>			18	4430 x 12390 = 54.86
				<b>TOTAL</b>	<b>515.11 SQM</b>

**D. EACH UNIT AREA = 64.38 SQM**

1. 515.11 ÷ 8 (UNITS) = 64.38 SQM

**PROPOSED HOUSING SCHEME FOR HOUSING BOARD HARYANA, BEING DEVELOPED AT SECTOR-6, JHAJJAR, HARYANA.**

**BLOCK TYPE - A**

S.NO	NAME	SIZE	SALL	TOP	REMARKS
1	DN	1932x2600			1600
2	D1	1200x2600			2000
3	D2	1500x2100			2000
4	D3	1500x2100			2000
5	D4	1500x2100			2000
6	D5	1500x2100			2000
7	D6	1500x2100			2000
8	D7	1500x2100			2000
9	D8	1500x2100			2000
10	D9	1500x2100			2000
11	D10	1500x2100			2000
12	D11	1500x2100			2000
13	D12	1500x2100			2000
14	D13	1500x2100			2000
15	D14	1500x2100			2000
16	D15	1500x2100			2000
17	D16	1500x2100			2000

SEWERAGE LINE  
 STORM WATER  
 FIRE PUMPING  
 SOLAR SYSTEM  
 WATER SUPPLY

**STILTED FLOOR PLAN**

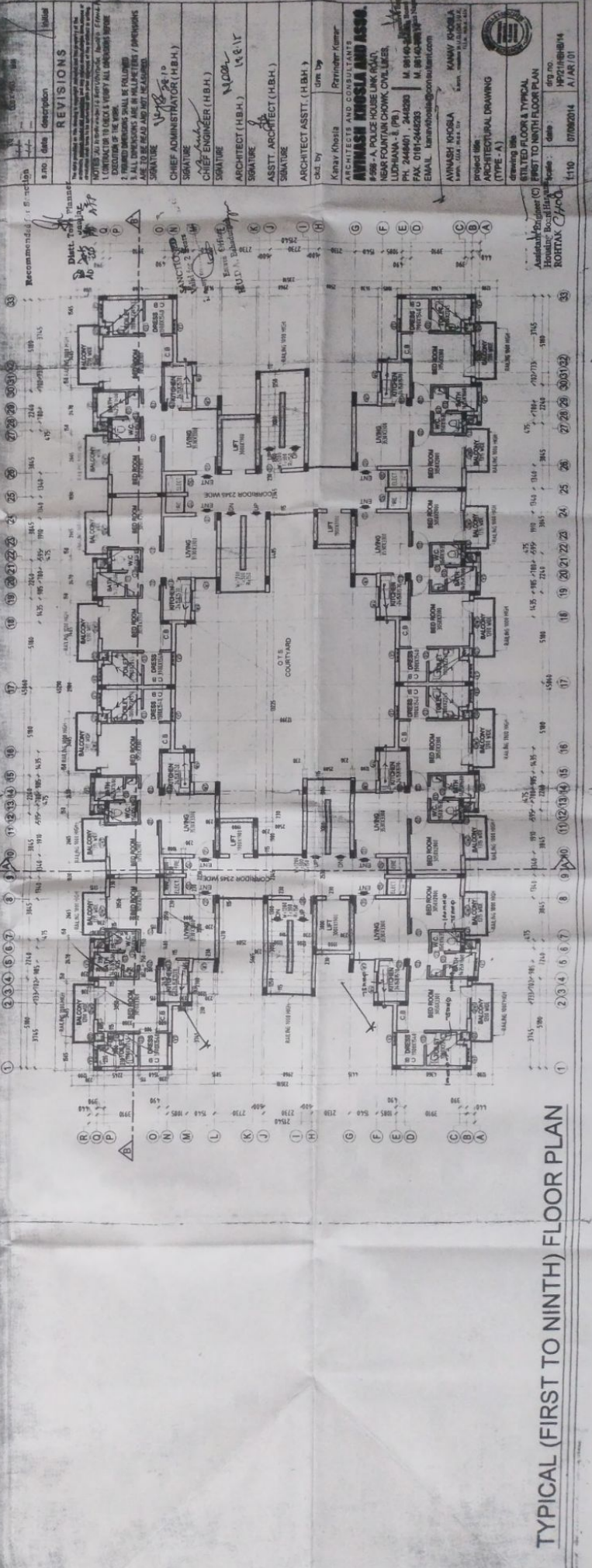

**TYPICAL (FIRST TO NINTH) FLOOR PLAN**

**PROPOSED HOUSING SCHEME FOR HOUSING BOARD HARYANA, BENG DEVELOPED AT SECTOR-6, JHAJJAR, HARYANA**

**BLOCK-3B5TYPE -B**

S/N	NAME	SIZE	SCALE	TOP	REMARKS
1	DW	1850X2400			2400
2	D1	1200X2000			2400
3	D2	1650X1700			2100
4	D3	750X1800			2100
5	D4	1000X2000			1000
6	D5	1000X2000			1000
7	D6	600X2000			1000
8	D7	4500X1000			1000
9	M1	1200X1600			2500
10	M2	1200X1600			2500
11	M3	750X1950			750
12	M4	1200X1570			2620
13	M5	1000X1500			2620
14	M6	4500X1000			1400
15	M7	1000X1750			50
16	M8	600X1750			50
17	M9	4500X1750			50



**REVISIONS**

S. NO.	DATE	DESCRIPTION

Project No: HPT2108/2014  
 Date: 07/09/2014  
 Project Name: PROPOSED HOUSING SCHEME FOR HOUSING BOARD HARYANA, BENG DEVELOPED AT SECTOR-6, JHAJJAR, HARYANA  
 Block: 3B5TYPE -B  
 Drawing No: HPT2108/2014/1110  
 Date: 07/09/2014  
 Scale: 1/100

Prepared by: *[Signature]*  
 Checked by: *[Signature]*  
 Drawn by: *[Signature]*  
 Project Engineer (H.B.H.): *[Signature]*  
 Architect (H.B.H.): *[Signature]*  
 Asstt. Architect (H.B.H.): *[Signature]*  
 Architect ASBTE (M.B.A.): *[Signature]*

Client: Haryana Housing Board  
 Address: Sector-6, Jhajjar, Haryana  
 Phone: 91-98100-348283  
 Email: haryanahousingboard@gmail.com



**STILTED FLOOR PLAN**

**TYPICAL (FIRST TO NINTH) FLOOR PLAN**