

AREA STATEMENT

PLOT SIZE = 6.28 X 10.4 = 65.69 SQM
 FERM FAR 1/5
 FERM COVD. AREA = 107.25 SQM
 FERM COV. AREA ON EACH FLOOR = 107.25/3 = 35.75 SQM
 COVD. AREA ACHIEVED OF = 6.28 X 7.64 = 47.78
 (12.98 X 3.18 = 9.2779
 = 35.60 SQM.
 FF = 35.69 SQM
 SF = 28.69 SQM
 TOTAL = 106.58 SQM
 FAR ACHIEVED = 1.64

SCHEDULE OF OPENINGS

S.NO.	TYPE	SIZE	COL. NUMBER	QTY	QTY x 1.0000
1	DOOR	2.25 X 2.25	031	25	56.25
2	DOOR	2.25 X 2.25	032	25	56.25
3	DOOR	2.25 X 2.25	033	25	56.25
4	DOOR	2.25 X 2.25	034	25	56.25
5	DOOR	2.25 X 2.25	035	25	56.25
6	DOOR	2.25 X 2.25	036	25	56.25
7	DOOR	2.25 X 2.25	037	25	56.25
8	DOOR	2.25 X 2.25	038	25	56.25
9	DOOR	2.25 X 2.25	039	25	56.25
10	DOOR	2.25 X 2.25	040	25	56.25

- NOTES:**
1. THE DRAWINGS TO BE READ AND NOT MEASURED TO THE NOTICE OF ARCHITECT.
 2. ALL WORK SHOULD BE ACCORDANCE WITH THE SPECIFICATIONS AS PER THE DRAWINGS.
 3. USE TO BE 100% OF THE WORK.
 4. PROVIDE FOR PROTECTION OF RAW WATER FROM CONTAMINATION.
 5. ALL THE 10% WORK SHOULD BE WORKED WITH STEEL SANGS AS PER THE DRAWINGS.
 6. ALL THE 10% WORK SHOULD BE UNDER SINK.
 7. ALL THE 10% WORK SHOULD BE UNDER SINK.
 8. ALL THE 10% WORK SHOULD BE UNDER SINK.
 9. ALL THE 10% WORK SHOULD BE UNDER SINK.
 10. ALL THE 10% WORK SHOULD BE UNDER SINK.

SCALE: 1/4" = 1'-0"

NOTE: THIS DRAWING IS THE PROPERTY OF H.B.H. ENGINEERS AND ARCHITECTS. IT IS NOT TO BE REPRODUCED OR USED IN ANY MANNER WITHOUT THE PERMISSION OF THE ARCHITECT.

REVISION NOTES

NO.	REVISION	DATE
1	AS PER E LETTER NO. 9305, DATED 13/12/10. THE FRONT WALL SIZE OF ROOM 315X317 TO BE MOULDED FRAMES WINDOW OF SIZE 23" X 10" WITH 10" W/10" OF 8" X 4" 4" MEDIAN. THE 8" X 4" 4" MEDIAN TO BE REMOVED.	13/12/10

DATE: 12/9/10
 TIME: 3.0
 SCALE: 1/4" = 1'-0"

ARCHITECT: *Archieve Chatterjee*
 EXECUTIVE ENGINEER: *Vijay*
 HOUSING BOARD, COLONY, BHADURGARH SECTOR 9, DELHI

PLANS

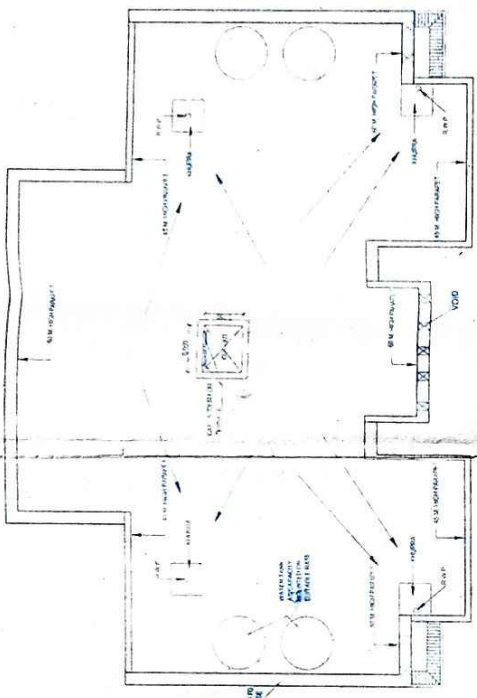

TERRACE FLOOR PLAN

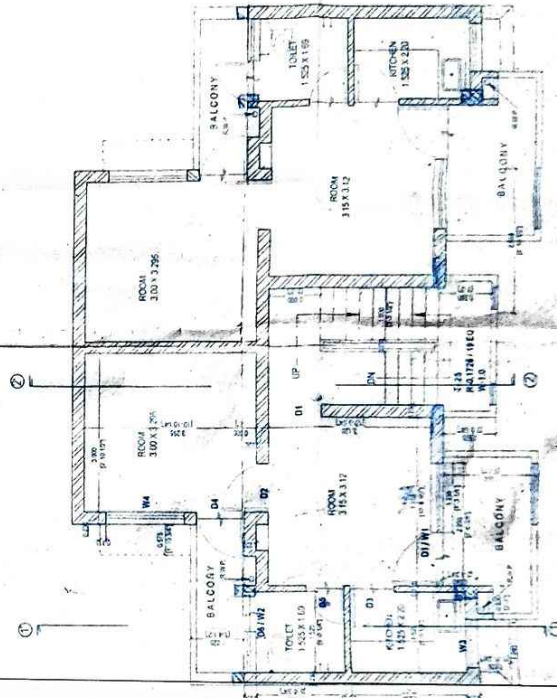

FIRST FLOOR PLAN

NOTE: FOR BHADURGARH SECTOR-9, DELHI. THE COUPLING SHALL BE AS PER STRUCTURE AS SHOWN.

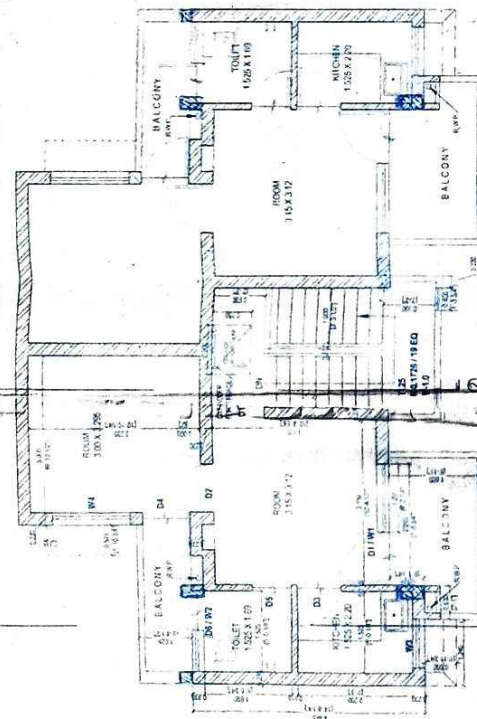

SECOND FLOOR PLAN

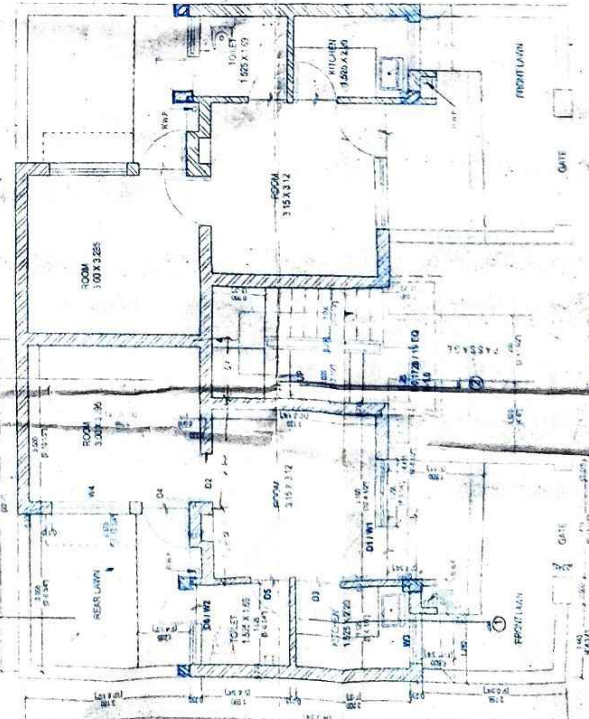

GROUND FLOOR PLAN

NOTE: FOR BHADURGARH SECTOR-9, DELHI. THE COUPLING SHALL BE AS PER STRUCTURE AS SHOWN.

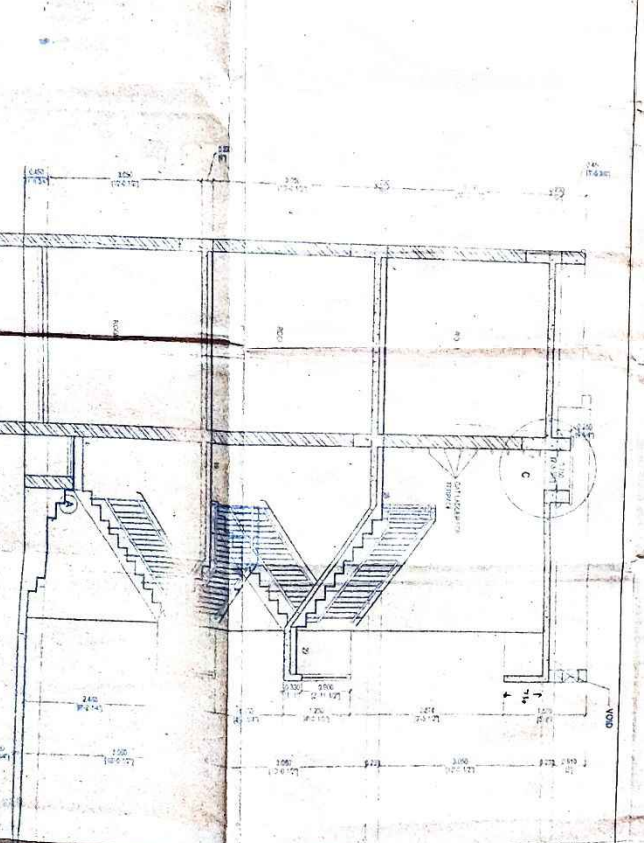
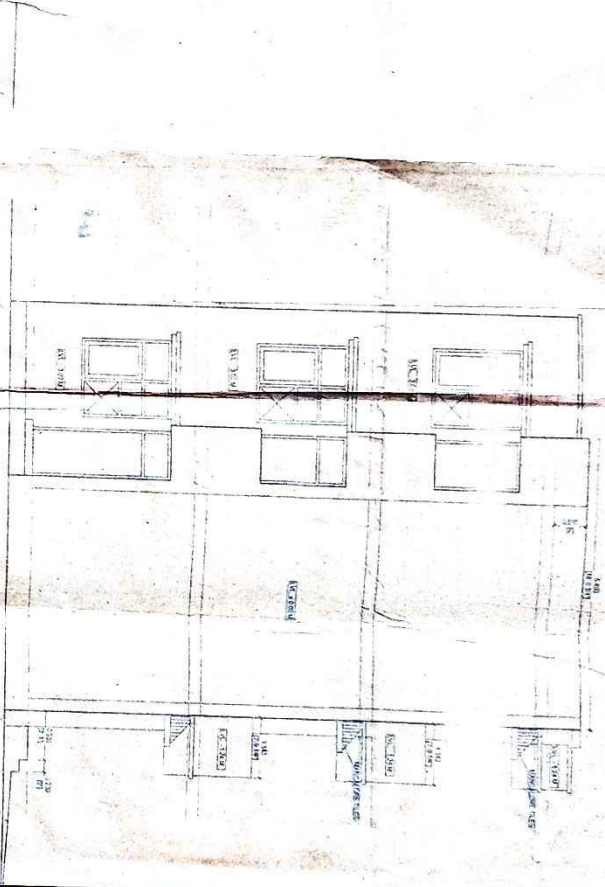
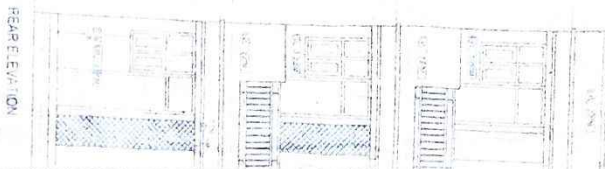

REVISIONS

NO.	DATE	DESCRIPTION
1	10/12/76	ISSUED FOR PERMITS
2	10/12/76	ISSUED FOR PERMITS
3	10/12/76	ISSUED FOR PERMITS
4	10/12/76	ISSUED FOR PERMITS
5	10/12/76	ISSUED FOR PERMITS
6	10/12/76	ISSUED FOR PERMITS
7	10/12/76	ISSUED FOR PERMITS
8	10/12/76	ISSUED FOR PERMITS
9	10/12/76	ISSUED FOR PERMITS
10	10/12/76	ISSUED FOR PERMITS

REVISIONS TO BE MADE IN ACCORDANCE WITH THE REVISIONS LISTED ABOVE. THE REVISIONS SHOULD BE MADE IN THE ORIGINAL DRAWING AND THE REVISIONS SHOULD BE INDICATED BY A CIRCLE OR SQUARE AROUND THE REVISION. THE REVISIONS SHOULD BE MADE IN THE ORIGINAL DRAWING AND THE REVISIONS SHOULD BE INDICATED BY A CIRCLE OR SQUARE AROUND THE REVISION.

THE VISION NOTES
PARTICULARS
DATE

PROJECT NO. 10000
DATE 10/12/76
DRAWN BY [Signature]
CHECKED BY [Signature]
DATE 10/12/76

AREA
HOUSING BOARD COLONY
ELEVATIONS AND SECTIONS