

NOTE:-  
 1. BUILDING HAS AUTOMATIC SPRINKLER SYSTEM WHEREVER REQUIRED BY NBC.  
 2. BUILDING WILL BE DESIGNED TO RESIST AS PER PREVALENT STRESS FOR EARTHQUAKE - RESISTANCE.  
 3. 100% POWER BACKUP MECHANICAL VENTILATED SHAFTS.  
 LEGEND:-

PROJECT:-  
 PROPOSED BUILDING PLAN OF GROUP HOUSING COLONY (MIX LAND USE) UNDER TOD ZONE FOR (92% CH COMPONENT AND 02% COMMERCIAL COMPONENT) ON THE AREA MEASURING 15.99375 ACRES (CEENCE NO 213 OF 2022 DATED 27/12/22) IN REVENUE ESTATE OF VILLAGE CHAUNA, IN SECTOR 111 GURUGRAM HARYANA BEING DEVELOPED BY METRO EDUCATION AND WELFARE PVT. LTD.

ARCHITECTS

OWNER'S SEAL & SIGNATURE  
 ARCHITECT'S SEAL & SIGNATURE  
 AMIT GUPTA  
 CIVIL ENGINEER  
 REG. NO. 23168  
 HARYANA

DEC-2022  
 Drawing Title:-  
 Scale: 1:100  
 During No:-  
 SECTION & ELEVATIONS  
 08/04

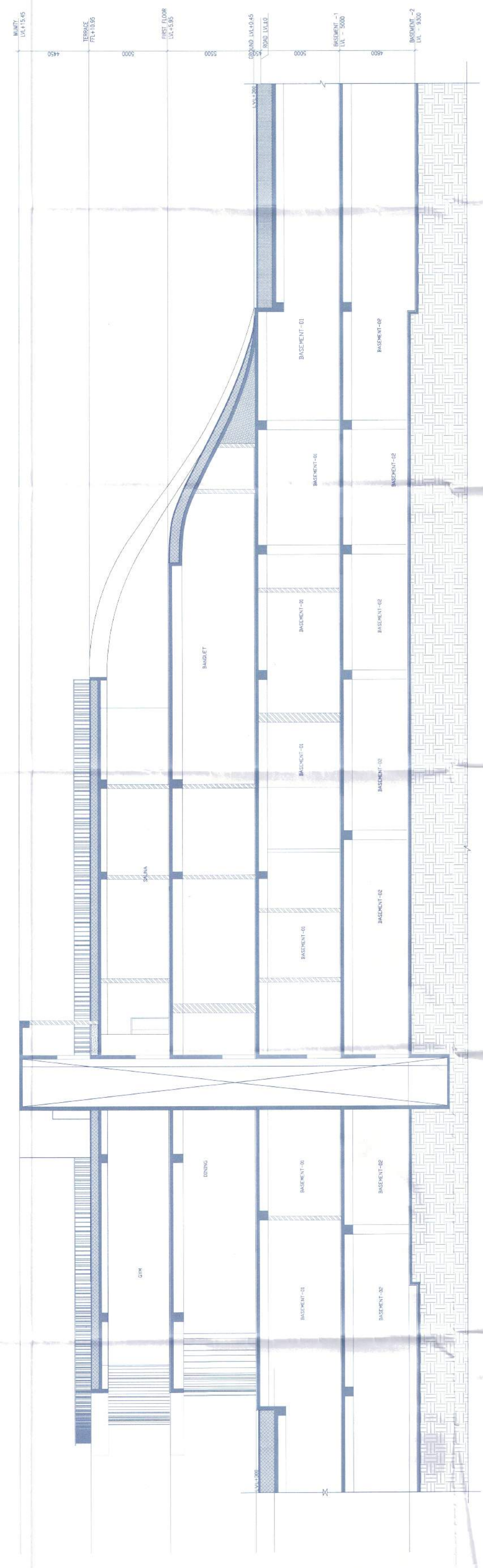

SECTION -BB

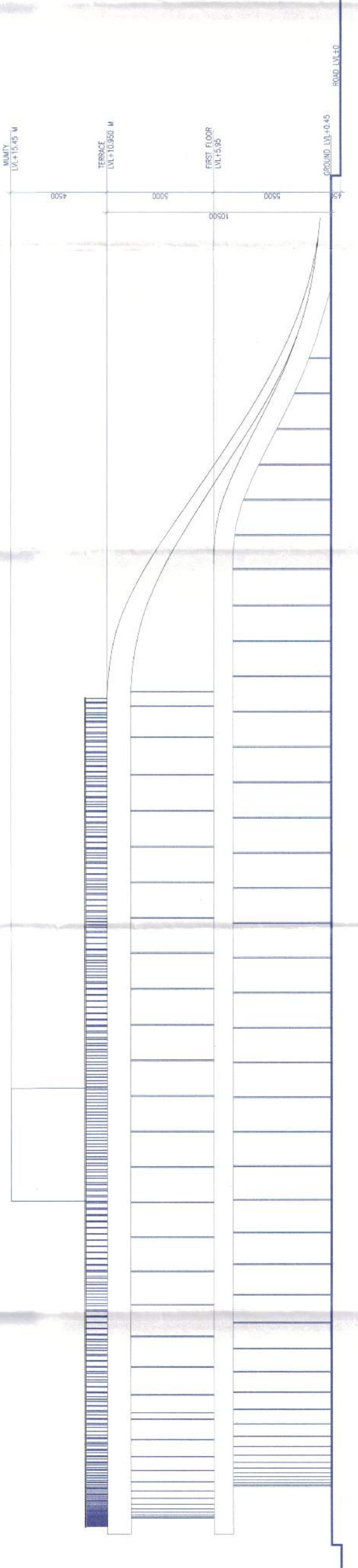

ELEVATION -A

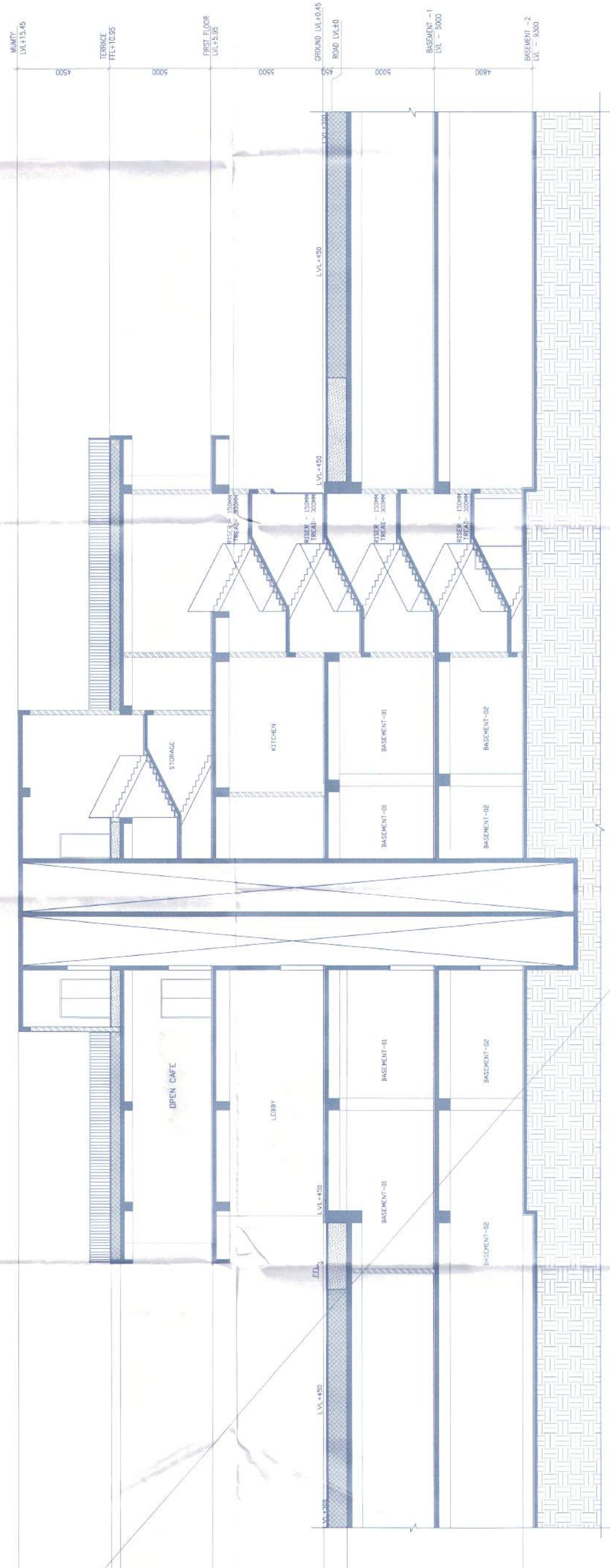

SECTION -AA

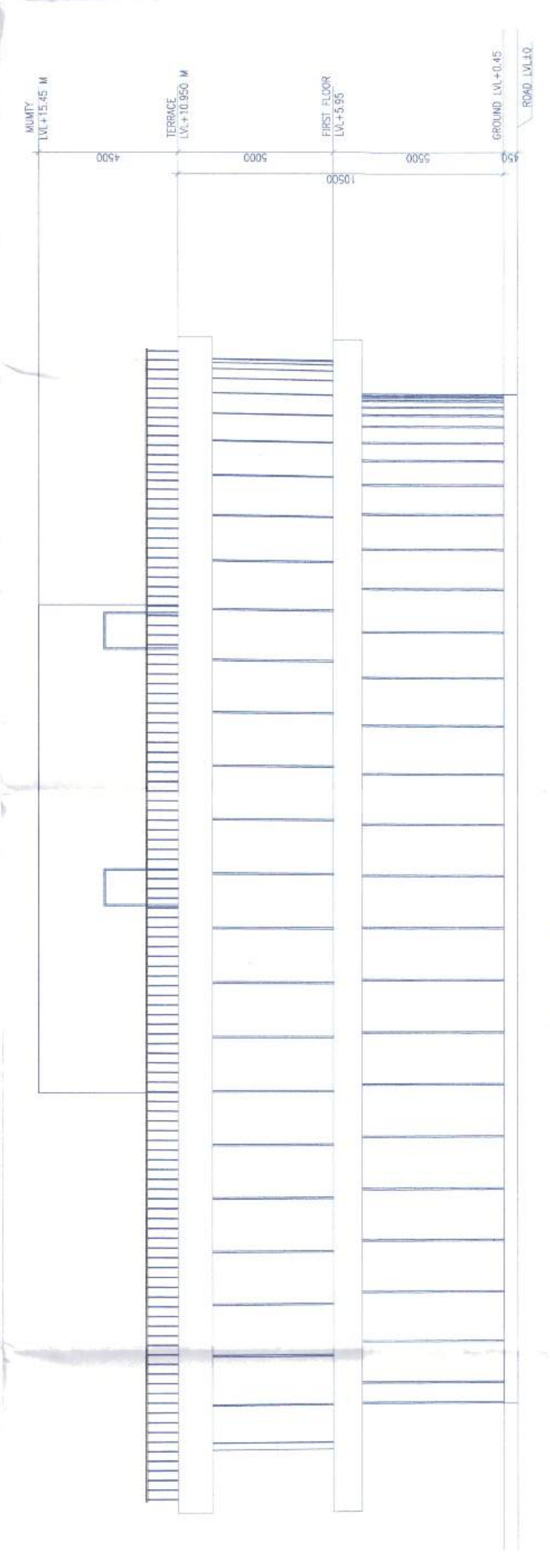

ELEVATION -B