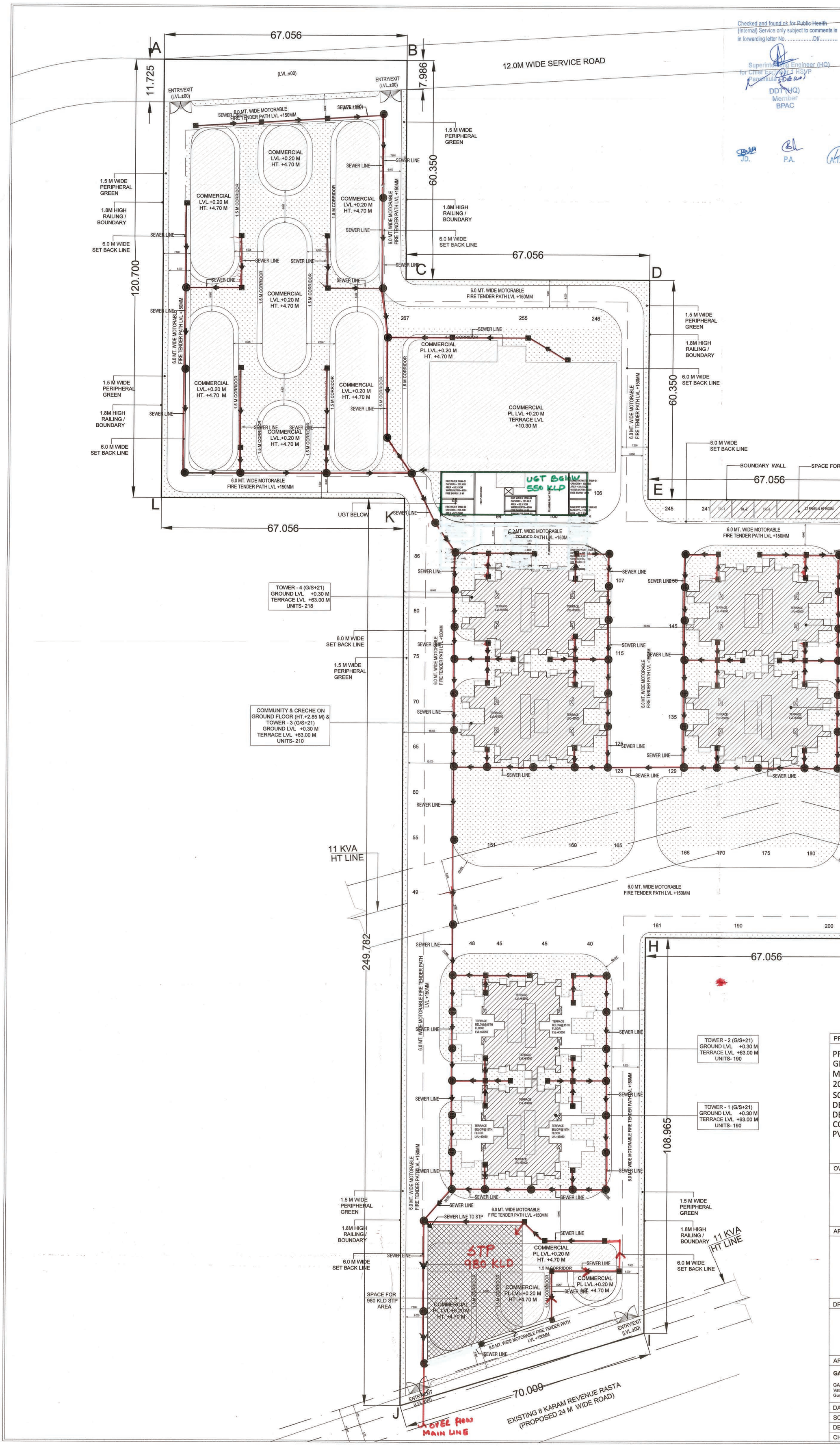

Checked and found ok for Public Health (Internal) Service only subject to comments in in forwarding letter No. .....Dt/.....

Superintending Engineer (HQ) for Chief Engineer-1 HSVP Panchkula

DDT (HQ) Member BPAC

A.T.P (HQ)	S.T.P (HQ)	S.T.P (G)	C.T.P (HQ)
Member	Member Secretary	Member	Chairman
B.P.A.C.	B.P.A.C.	B.P.A.C.	B.P.A.C.

JD. P.A. A.T.P.

PLUMBING & FIRE SERVICES LEGEND :	
	SEWER MANHOLE WITH 560Ø S.F.R.C. MANHOLE COVER.
	STORM WATER MANHOLE WITH 560Ø S.F.R.C. PERFORATED MANHOLE COVER.
	CATCH BASIN (450 x 450) MM WITH PERFORATED MANHOLE COVER
	CATCH BASIN (600 x 600) MM WITH PERFORATED MANHOLE COVER
	STORM WATER MANHOLE (900 x 800) MM WITH PERFORATED MANHOLE COVER.
	SEWER MANHOLE (600 x 600) MM
	SEWER MANHOLE (900 x 800) MM
	GULLY TRAP (300 x 300) MM
	EXTERNAL SW SEWER LINE (DIA AS / DESIGN CHART)
	EXTERNAL RCC STORM WATER LINE (DIA AS / DESIGN CHART)
	150Ø DI MUNICIPAL WATER SUPPLY LINE
	GI DOMESTIC WATER SUPPLY LINE
	GI FLUSHING WATER SUPPLY LINE
	HDPE GARDEN IRRIGATION WATER SUPPLY LINE
GH	GARDEN HYDRANT WITH CHAMBER (300x300) MM
R.P.	RECHARGE PIT, 3000 MM DIA
D.C.	DESILTING CHAMBER (1000 x 2000)MM
	4 WAY FIRE BRIGADE INLET CONNECTION FOR FIRE TANK PIPE DIA 150Ø
	2 WAY FIRE BRIGADE WITHDRAWL CONNECTION FROM FIRE TANK, PIPE DIA 150Ø

PROJECT TITLE

PROPOSED BUILDING PLANS OF AFFORDABLE GROUP HOUSING COLONY OVER AN AREA MEASURING 8.975 ACRES (LICENSE NO. 188 OF 2022 DATED 16.11.2022) IN SECTOR-5, SOHNA, DISTRICT GURUGRAM BEING DEVELOPED BY URBANNEST BUILDCON LLP AND DESI CONSTRUCTION PVT.LTD. IN COLLABORATION WITH DESI CONSTRUCTION PVT.LTD.

OWNERS' SIGNATURE

M/s Desi Construction Pvt. Ltd. Director

ARCHITECTS' SIGNATURE

Avanika Vashisth CA/2017/71370

DRAWING TITLE

SITE PLAN WITH
SEWERAGE LAYOUT
STORM WATER LAYOUT

ARCHITECT		NORTH
GANGA REALTY - DESIGN TEAM GANGA REALTY Vatika Tower, Golf Course Road Gurugram, Haryana		N
DATE	NOVEMBER, 2022	DWG. NO.
SCALE	1:1000	**PL - 101**
DEALT	AN	
CHECKED	NKM	