

**General Notes**

1. THIS DRAWING IS TO BE READ IN CONJUNCTION WITH ALL RELEVANT ARCHITECTS, ENGINEERS AND SPECIALISTS DRAWINGS AND SPECIFICATIONS
2. DO NOT SCALE THIS DRAWING. FOR DIMENSIONS & ORIENTATION REFER ARCHITECT'S DRAWING.
3. ALL DIMENSIONS ARE IN MM AND LEVELS ARE IN METER.

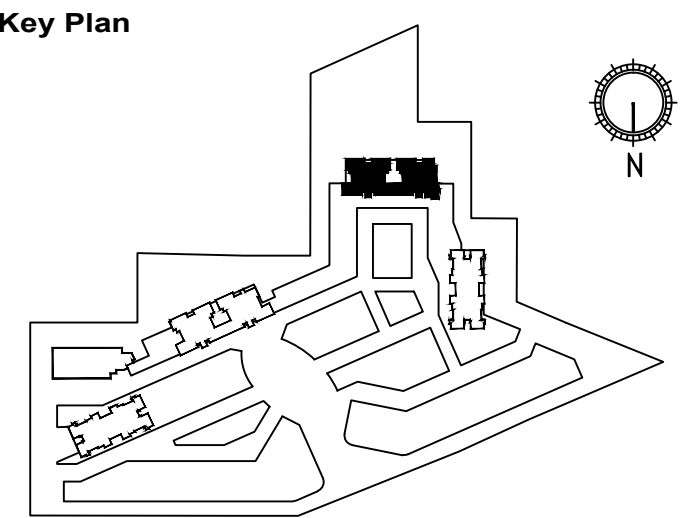

**Status of drawing**

GFC		
No.	Revision Description	YYYY-MM-DD
00	GFC	2019-03-30
01	BEAMS REVISED	2019-08-05
02	FRAMING REVISED	2019-09-19

**Project**

M3M 65th AVENUE  
AT SECTOR-65, GURUGRAM,

**Client**

**M3M**  
Our Expertise. Your Joy. M3M INDIA LTD.

**Architects**

**ACPL** ISO 9001:2008  
Architecture  
Management  
Planning  
ACPL Design Ltd  
E-26 South Extension - I, New Delhi 110048, India  
T: +91 11 24622795  
F: +91 11 24640706  
E: contact@acplnha.com, +91 11 24634069  
www.acplnha.com

**PLUMBING AND FIRE SUPPRESSION CONSULTANTS**

**CFA**  
C P Vija and Associates  
312A, UNIT-4 ARCADE, SOUTH CITY-II, SECTOR-49, NEAR PARK HOSPITAL (GURGAON) Haryana-122018 (INDIA)  
Email :- cpvijayassociates@gmail.com

**HVAC CONSULTANTS**

**DEW POINT CONSULTANTS PVT. LTD.**  
SUITE TA -8 TO 10 3rd FLOOR CROWN PLAZA, MAHURA ROAD, SEC-15 A FARIDABAD

**ELECTRICAL CONSULTANTS**

**AMPPOWER CONSULTANCY SERVICES**  
B-222, SECOND FLOOR, NARAINA INDUSTRIAL AREA PHASE-I, NEW DELHI-110028 PH. 25895772, 41414735

**PROJECT MANAGEMENT CONSULTANTS**

**imace**  
Mace Project & Cost Management Pvt. Ltd.  
703 Vastika City Point, M.G. Road, Gurgaon 122 002, Haryana, India  
T: 01292 400000, F: 01292 400001, E: info@imace.co.in, www.imace.co.in

**STRUCTURAL Consultant**

**K M H ENGINEERING**  
2nd FLOOR - BUILDING NO. - 1749, BANJARAHILLS, ROAD NO:12 OPP. CENTURY HOSPITAL, ADJACENT - WAFFLE HOUSE HYD.

**PERCEPTIVE IDEAS CONSULTING ENGINEERS**  
40/221, LOWER GROUND FLOOR, C.R. PARK, NEW DELHI - 110019

PERCEPTIVE IDEAS CONSULTING ENGINEERS PVT. LTD.

Drawn by	Design by	Checked by	Date
MIQ	AH	MH	21-06-2019

Project No 18025

Sheet Title:

**TYP 4TH FLR TO 22ND SCHEMATIC LAYOUT TOWER-4 & 5**

Original drawing is A1. Do not scale contents of this drawing.

Scales @A1 SCALE 1:100

Sheet Number:

**MH-S-M3M-T4-210**

Revision  
**02**

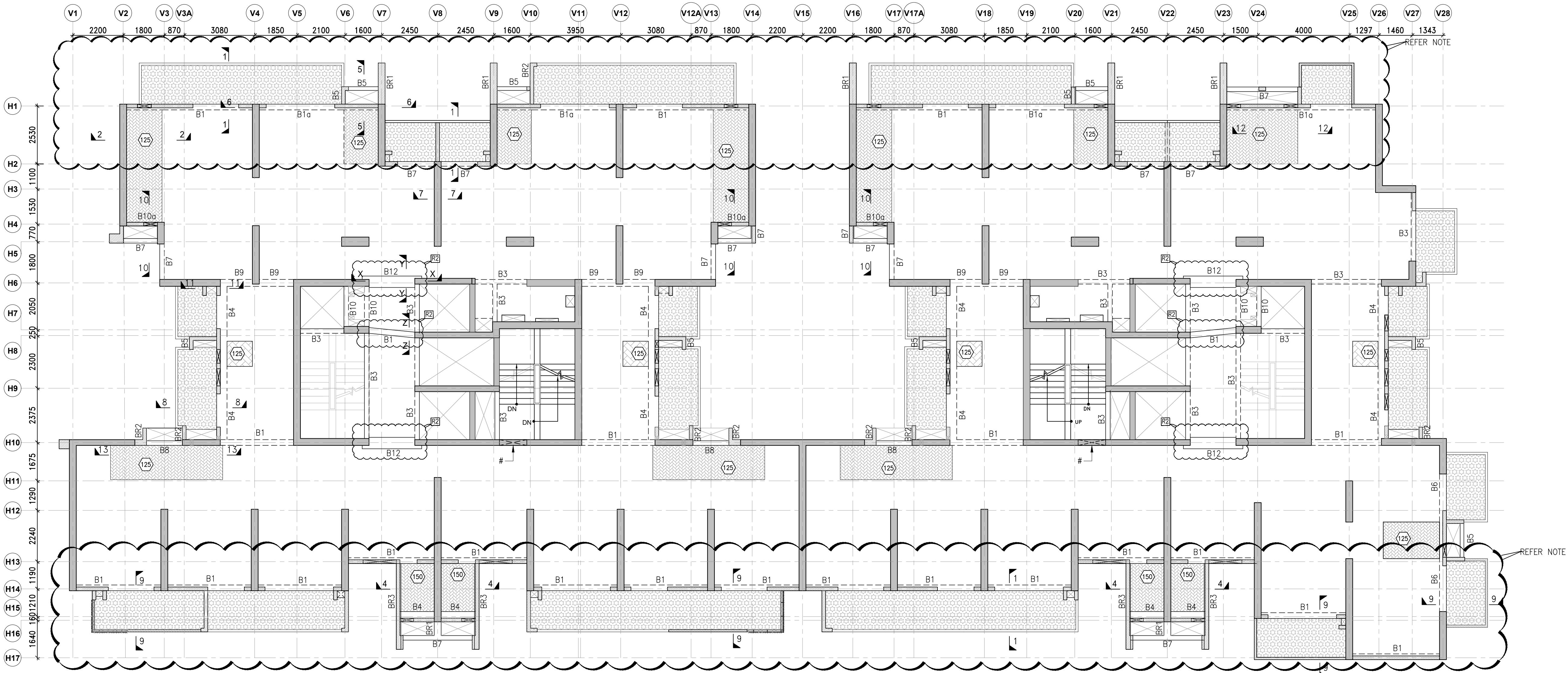

TYPICAL FLOOR – 1(4TH TO 17TH & 19TH TO 22TH FLOOR LEVEL  
FRAMING PLAN)  
(SCALE 1:100)

**SCHEDULE OF BEAM SIZE :-**

MARK	BEAM SIZE
B1	250X575
B1a	250X575/425
B3	200X550
B4	450X425
B5	160X300
B6	300X425
B7	200X575
B8	200X575/425
B9	300X575
B10	200X350
B10a	160X350
B12	500X575
BR1	300X575
BR2	160X575
BR3	200X575

**NOTE:-**

- 1.PLEASE REFER TO ARCHITECTURAL LAYOUTS AND DIMENSIONS FOR THE NON-STRUCTURAL ELEVATION FIN'S.
- 2.THE REINFORCEMENT FOR ALL THE FIN'S OF DIFFERENT DIMENSIONS, IS A TYPICAL REINFORCEMENT.
- 3.PLEASE REFER ARCH. DWGS OF DIFFERENT STOREY'S FOR RAILING/PARAPET/RETAINER AT DIFFERENT STOREY'S.

HATCH INDICATE CONTINUES RCC WALL /SHEAR WALL  
HATCH INDICATE NON STRUCTURAL WALLS/PARAPET/ELEVATION ELEMENTS  
\* ALL SLAB SHALL BE 150mm THICK (UNO)

HATCH INDICATE 50MM SUNK BALCONY  
HATCH INDICATE 25MM SUNK TOILET  
# MARKED INDICATE OPENING IN RCC WALL & SHEAR WALL



*Handwritten signature*  
**K M H ENGINEERING**  
HYDERABAD

WORKING DRAWING  
GOOD FOR CONSTRUCTION  
DATED..16.10.19  
SIGN.....  
ACPL DESIGN LIMITED